

Graduate portfolio

Summer 2019 - Spring 2020

Columbia GSAPP

M.S.Advanced Architectural Design

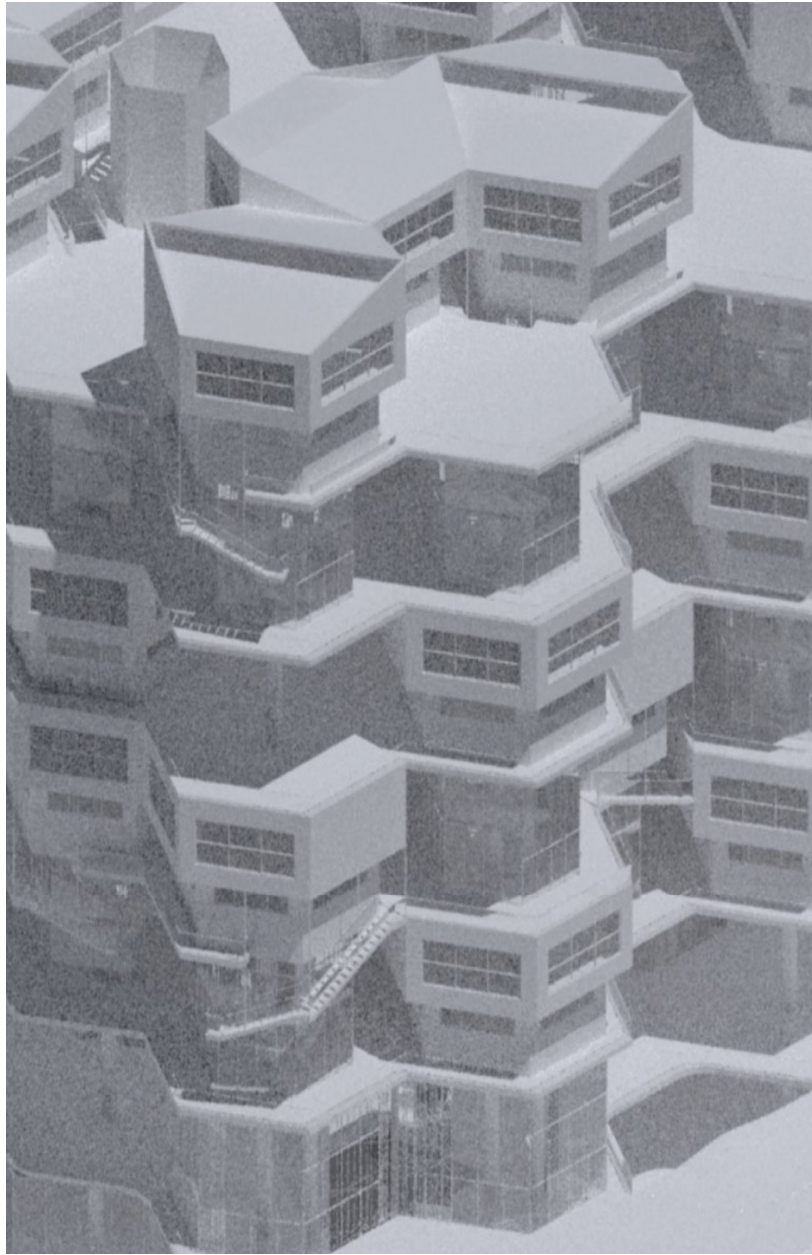

I.

TOWARDS NEWER BRUTALISM:

Mix-use Housing by High Line Park

Manhattan, New York

Summer 2019, Semester 1

Team Members: Haitong Chen, Yechi Zhang

Criticks: Emmett Zeifman

This project revisits the “new brutalism” articulated by Alison and Peter Smithson and Reyner Banham in the early 1950s: a legible synthesis of spatial, structural and material organization; individual buildings conceived as urban theses; directly express new technologies and social relations through architectural form. We critically evaluate the efficacy of these principles today, considering parallels and differences between the postwar years and the present. Where “new brutalism” sought to give form to the emerging welfare state and consumer society of the postwar period, the newer brutalism might express and challenge the transformed economies, social relations, and environments of the new millenium. Working on sites between 10th Ave and the High Line, these experiments are positioned as a direct challenge to the ongoing development of an area laden with financial and cultural capital. The studio asks students to define alternative structures, offering new possibilities of living, working, and building in the 21st century.

1. Form Strategy



EXAGON BEHAVES AS A PERFECT GRID



BRUTALISM ARCHITECTURE

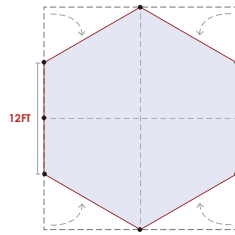

INDIVIDUAL

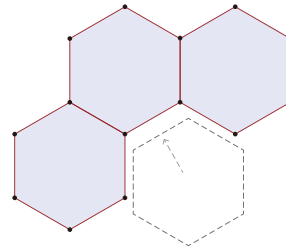

GRID STRATEGY

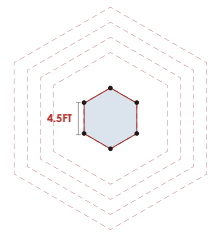

CORE



PROGRAM: LIVE AND-

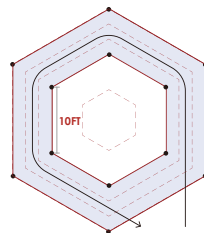

PUBLIC

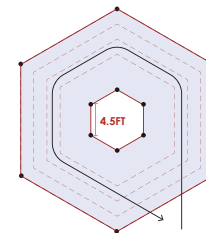

RESIDEN-

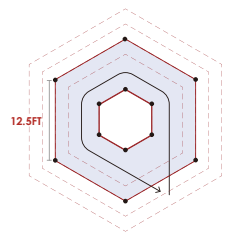

COMMERCIAL

Massing Strategy:

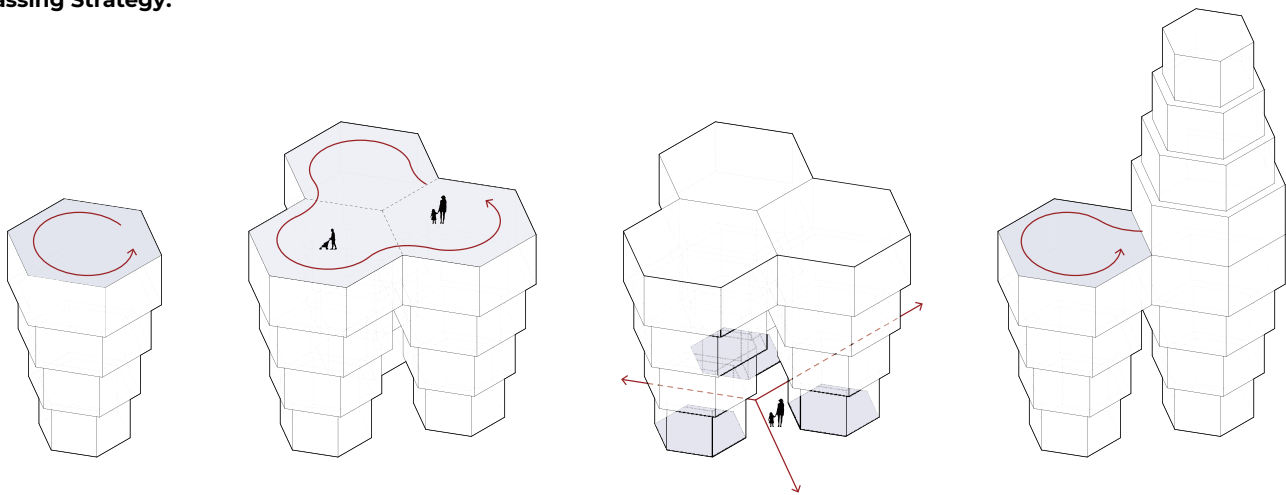

Above: The roof area provides maximum space which allows the maximum sunlight hit the planters. Six different planter and three water treatment devices has been designed for this project. Three water treatment are 1. water tank. 2. water recycle system. 3. water treatment. Six planters are: 1. exterior racks. 2. Square Organizers. 3. Exterior hangers for climbing plants. 4. Interior L shape racks. 5. Green wall system. 6. I shape racks for multi-urban plans.

2. Typical Plans

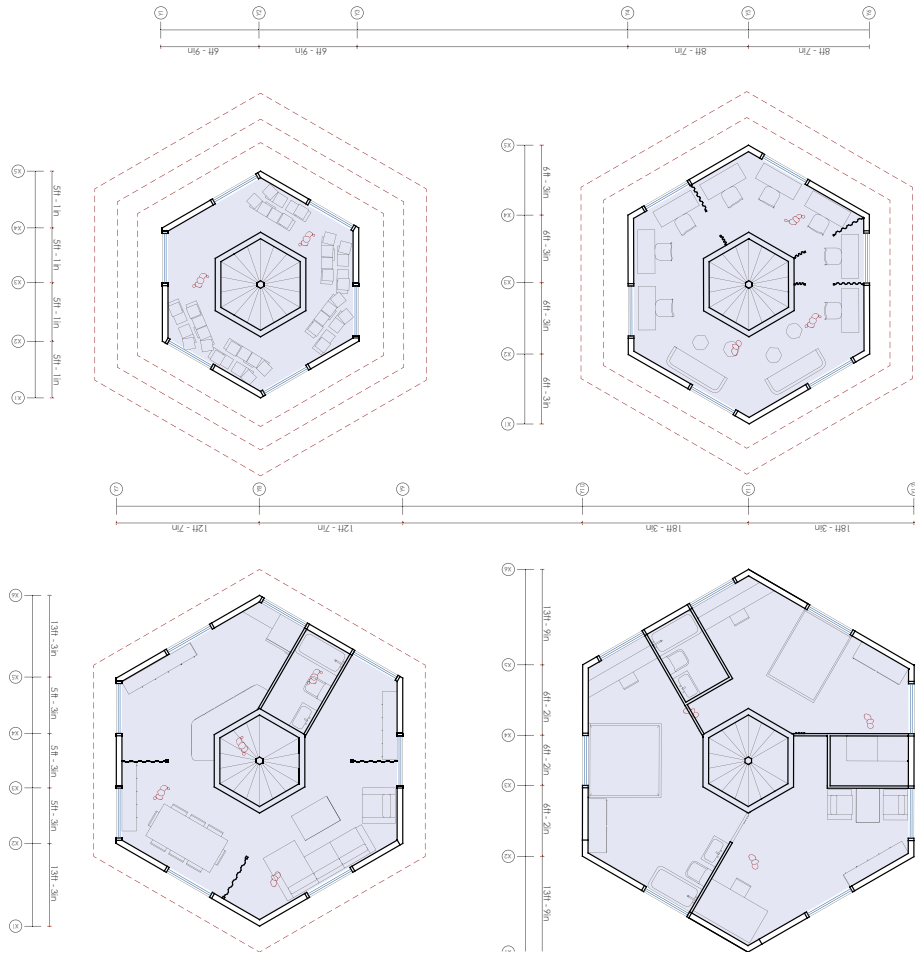

TYPICAL PLANS: Below are different cut plan obliques cut through different internal programs. From left to right: Small Storage/ Shop, Office, Living/ Dining, Bedrooms.

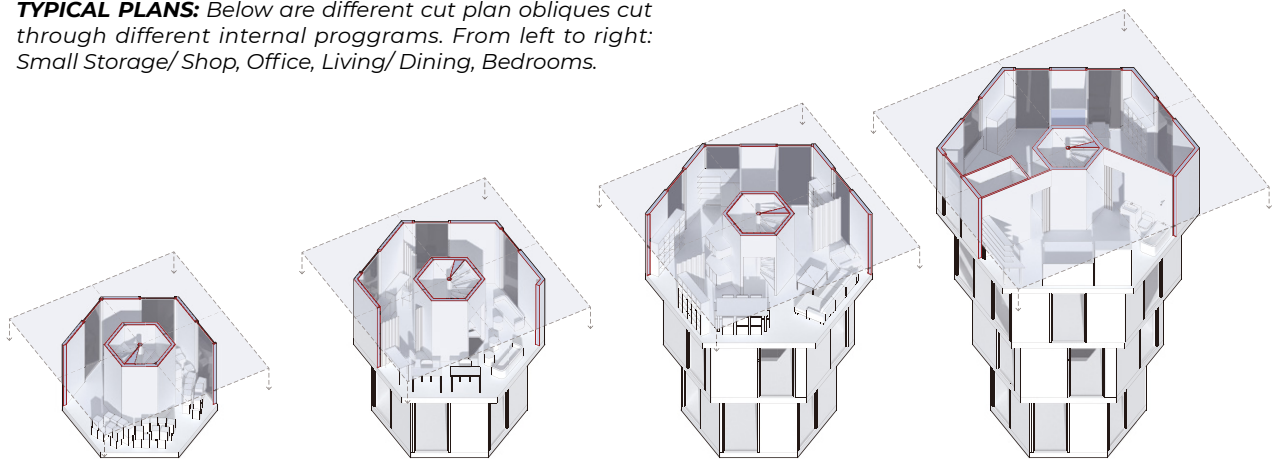

Above: The roof area provides maximum space which allows the maximum sunlight hit the planters. Six different planter and three water treatment devices has been designed for this project. Three water treatment are 1. water tank. 2. water recycle system. 3. water treatment. Six planters are: 1. exterior o racks. 2. Square Organizers. 3. Exterior hangers for climbing plans. 4. Interior L shape racks. 5. Green wall system. 6. I shape racks for multi-urban plans.

3.Axonometric





4. Plan Oblique I

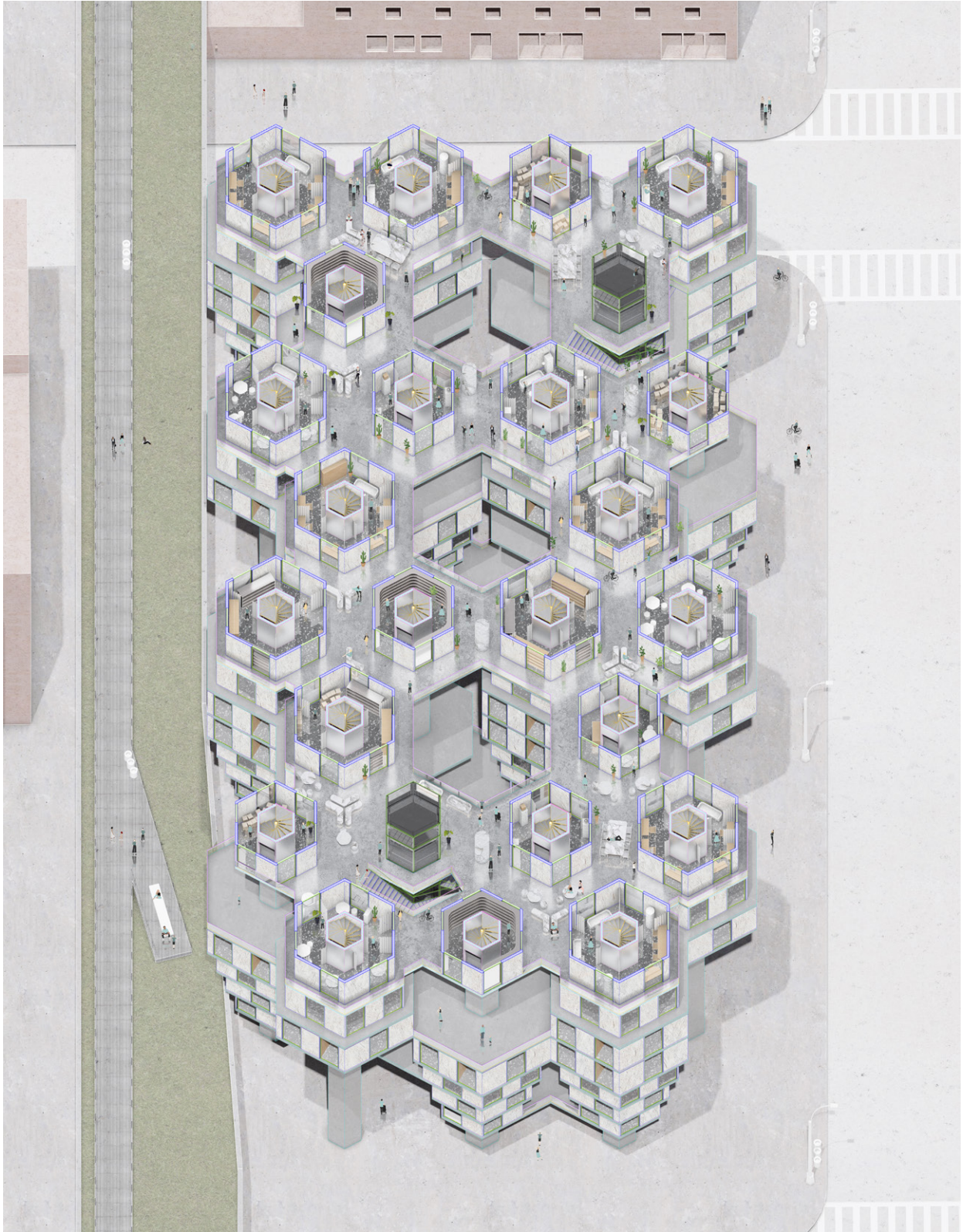

Above: Plan oblique showing the commercial level of different commercial types.

5. Plan Oblique II

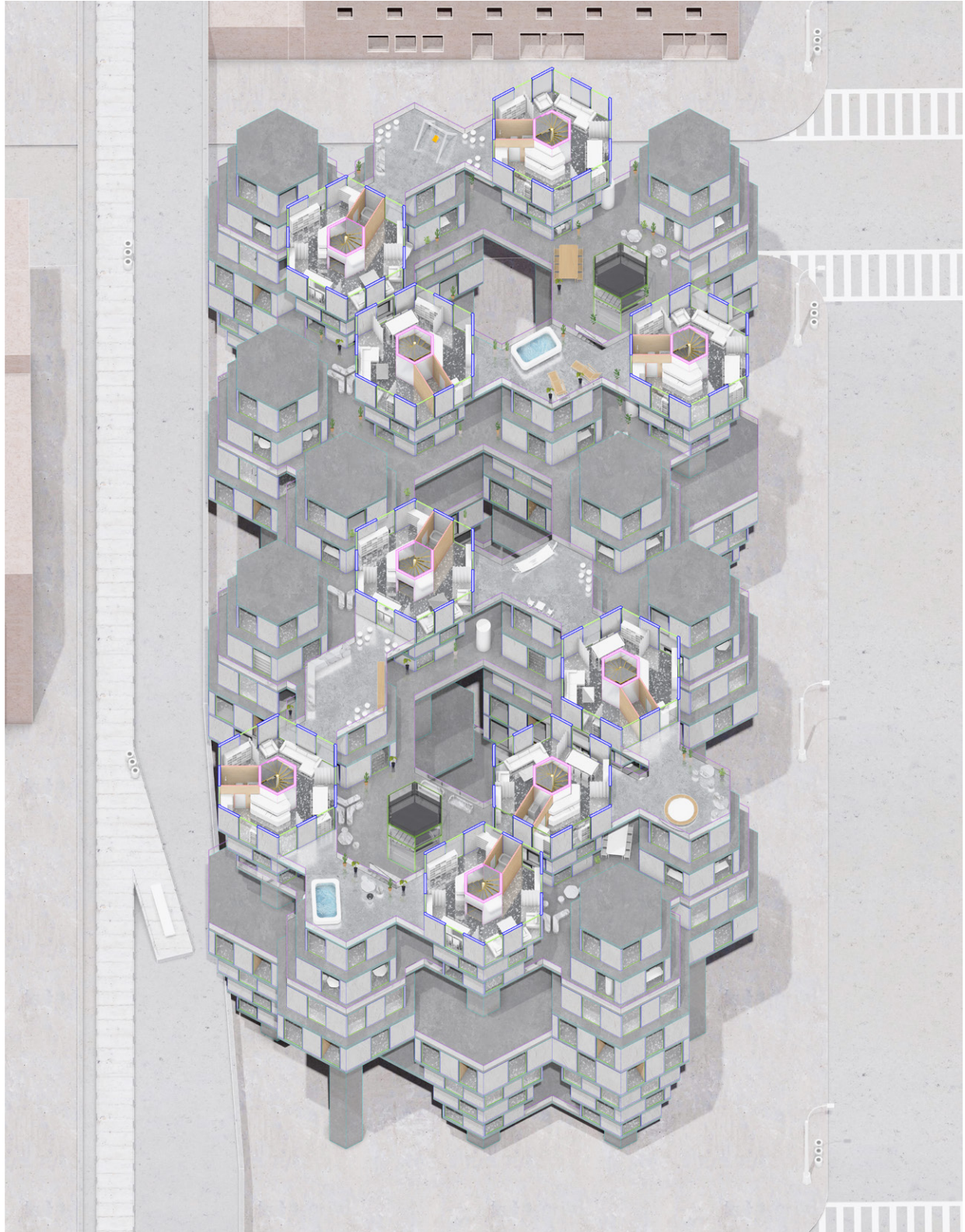

Above: Plan oblique showing the housing level of different housing types.

5. Worms eye oblique

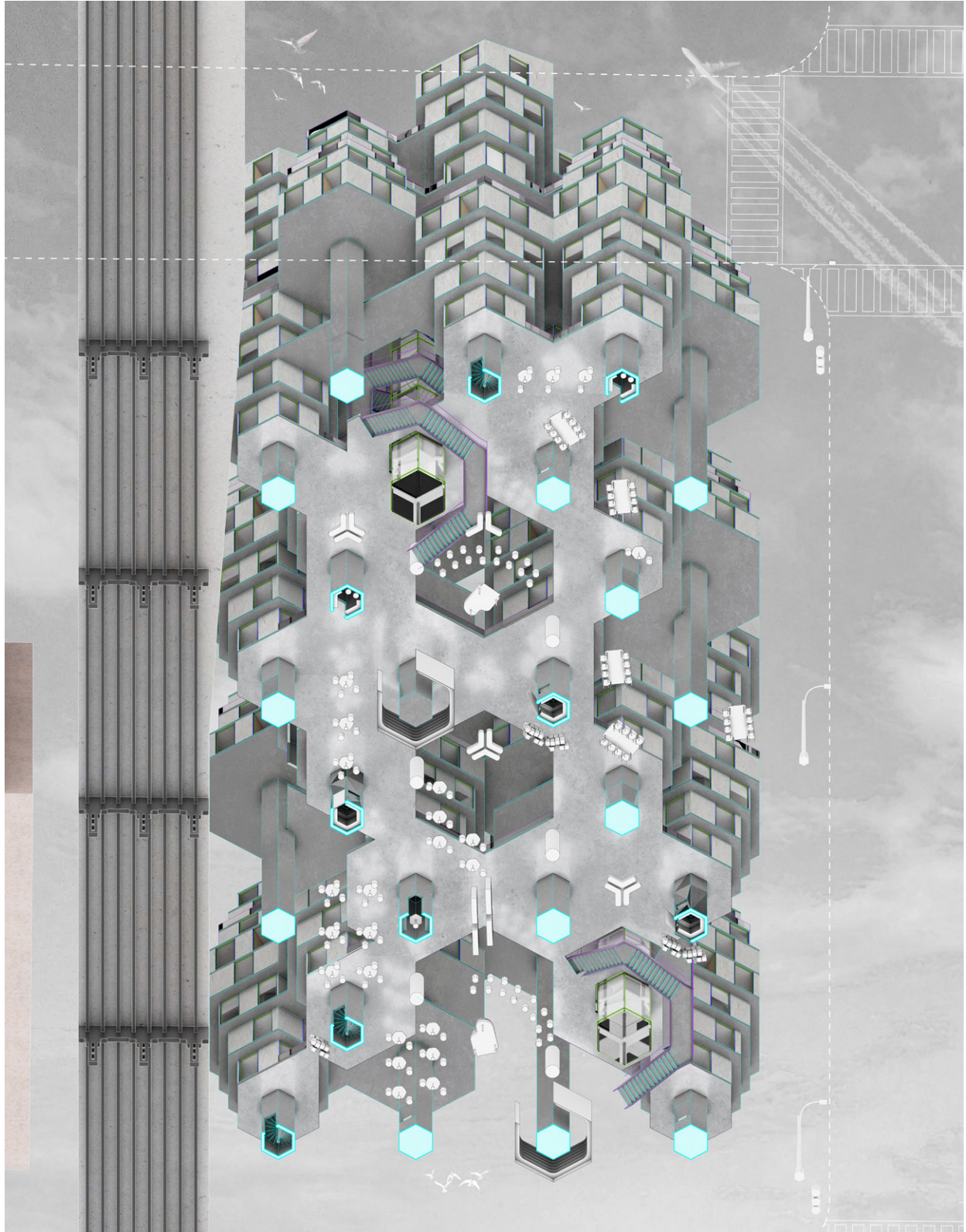

6. Section



7.Room Placement

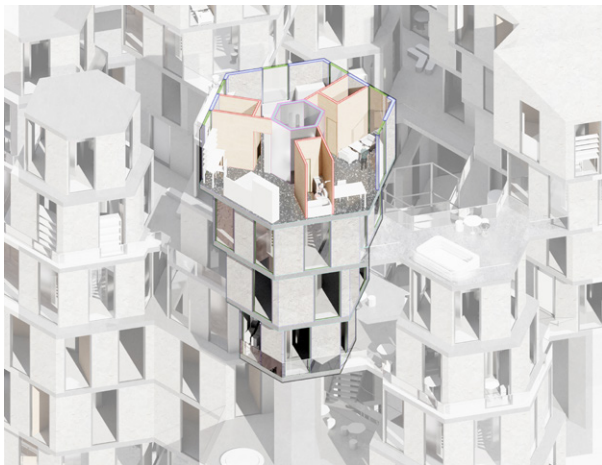
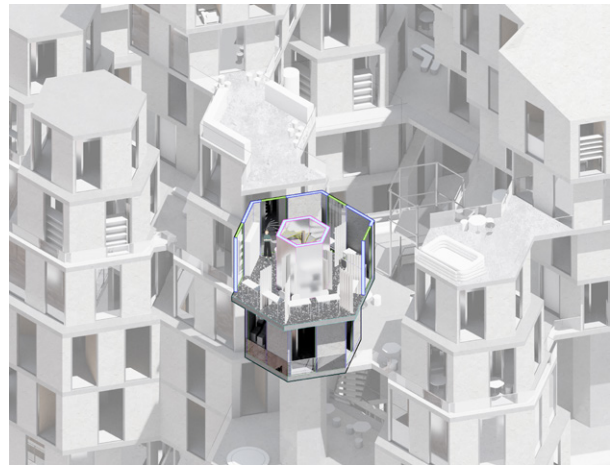
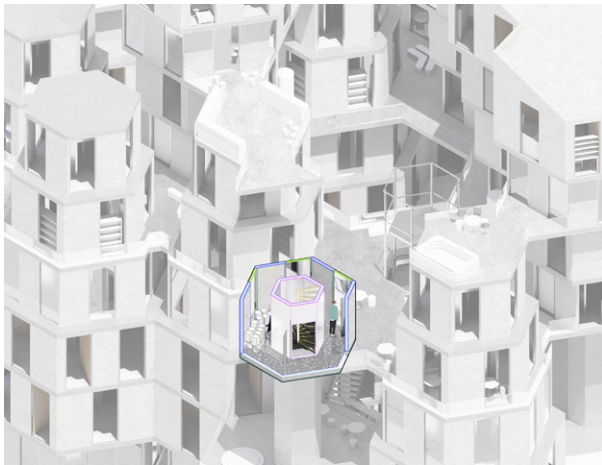

Above: The project is based on the study of housing recombination. Each level representing a typical way how two different level can be transfer to different living levels

8. Atrium Perspective



Above: The perspective view showing the living level of one typical housing type.



I.

POST OIL:

Coexistence at a Planetary Scale

Louisiana Coastal line, Louisiana.

Spring 2020, Semester 2

Team Members: Haitong Chen, Peizhe Fang

Critics: Phu Hoang

The expected effects of post peak oil: peak oil and sea level rises, results in a series of incidents such as Oil Rigs Desertion and bio-habitat loss. There are four different programs designed for offshore, mid-seas, and high seas oil rigs. Our design focuses on the deserted Oil Rig Networks, we transform the original rigs into vertical bio-habitats, which aims to exert instant response to the oil spill, offer shelter to different types of species, and create public recreational program. The proposal can be designed into four different programs which is attributed to three different types of oil rigs.

1.Site Plan

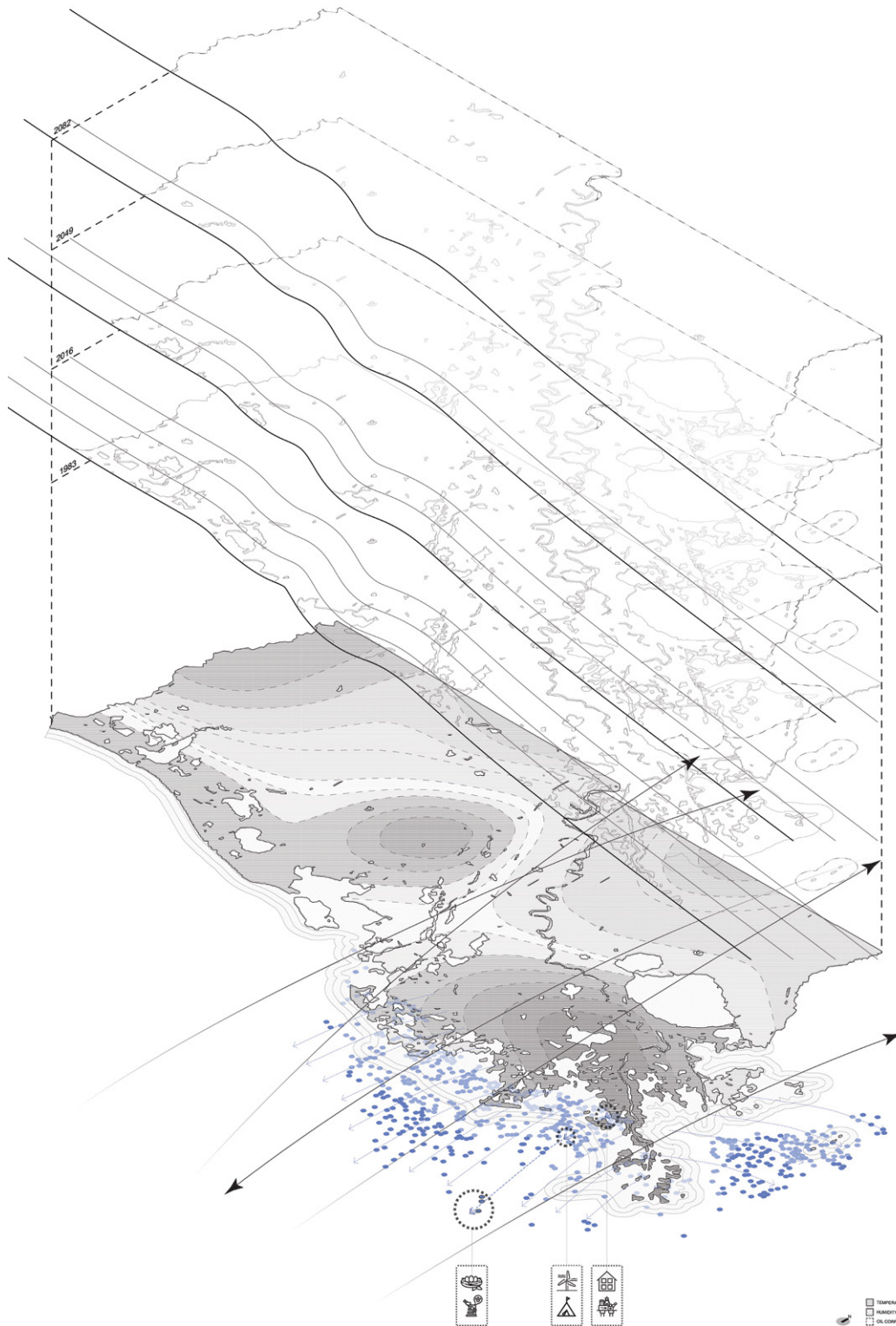

Above: At the time of post oil. We found that there are more and more abandoned oil rigs around the Louisiana coastal line. Currently the research told us just in this area there are 176 large oil platforms and 3000 more small oil rigs.

2. Diagram Oblique

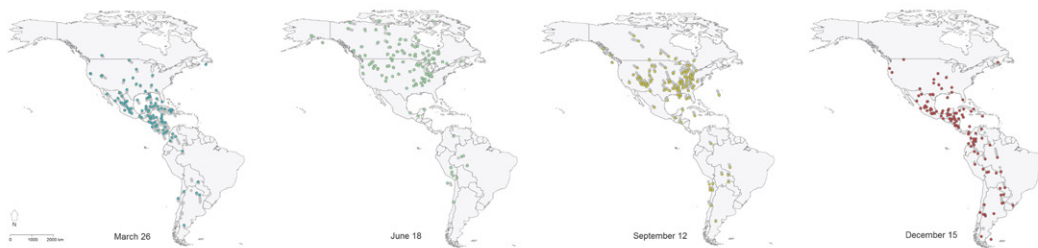
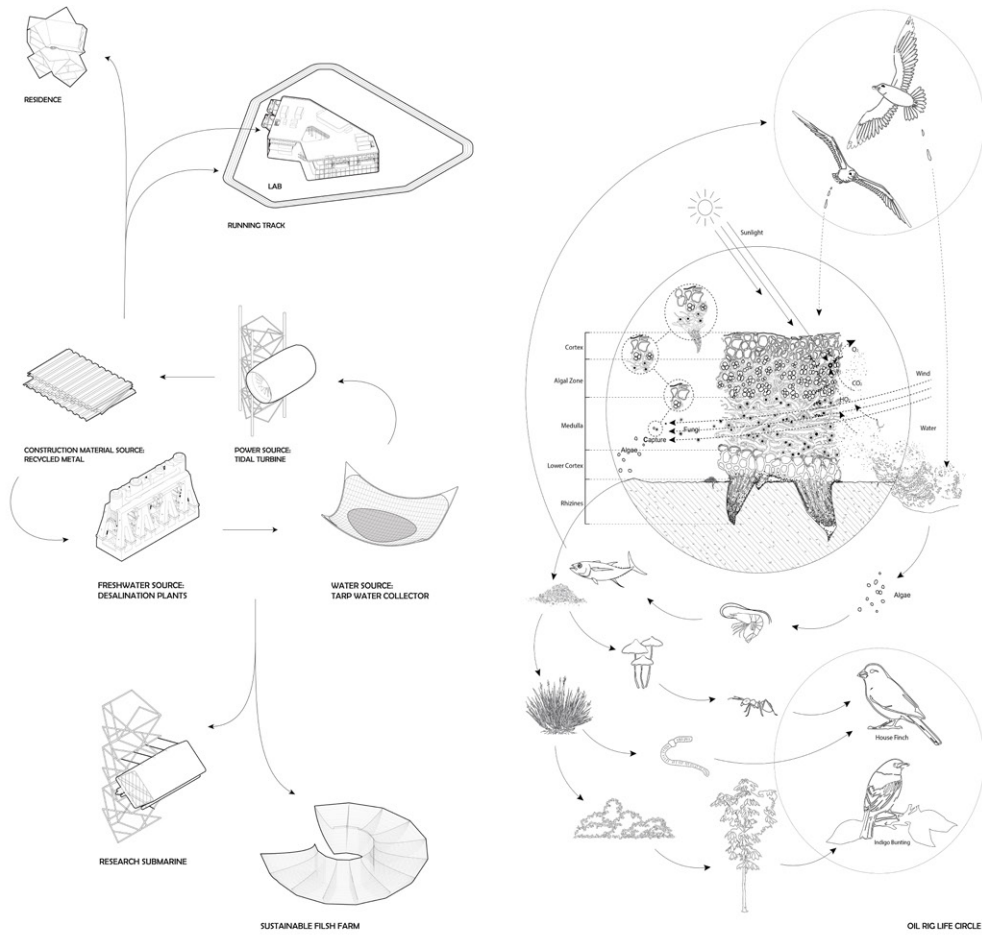

BIRDMIGRATORY SEASONAL PATH



JACK-UP OIL RIG



LUMCON EXPERIMENTAL FIELD



LAB

Above: And normally after the oil rigs are abandoned the government would just leave the oil rigs to the government. And takes too much money for just the maintenance. In order to prevent it from different issues such as oil leaks. And we think it's interesting to take it and do something about it.

3.Render





4. Birds eye vs Fish eye

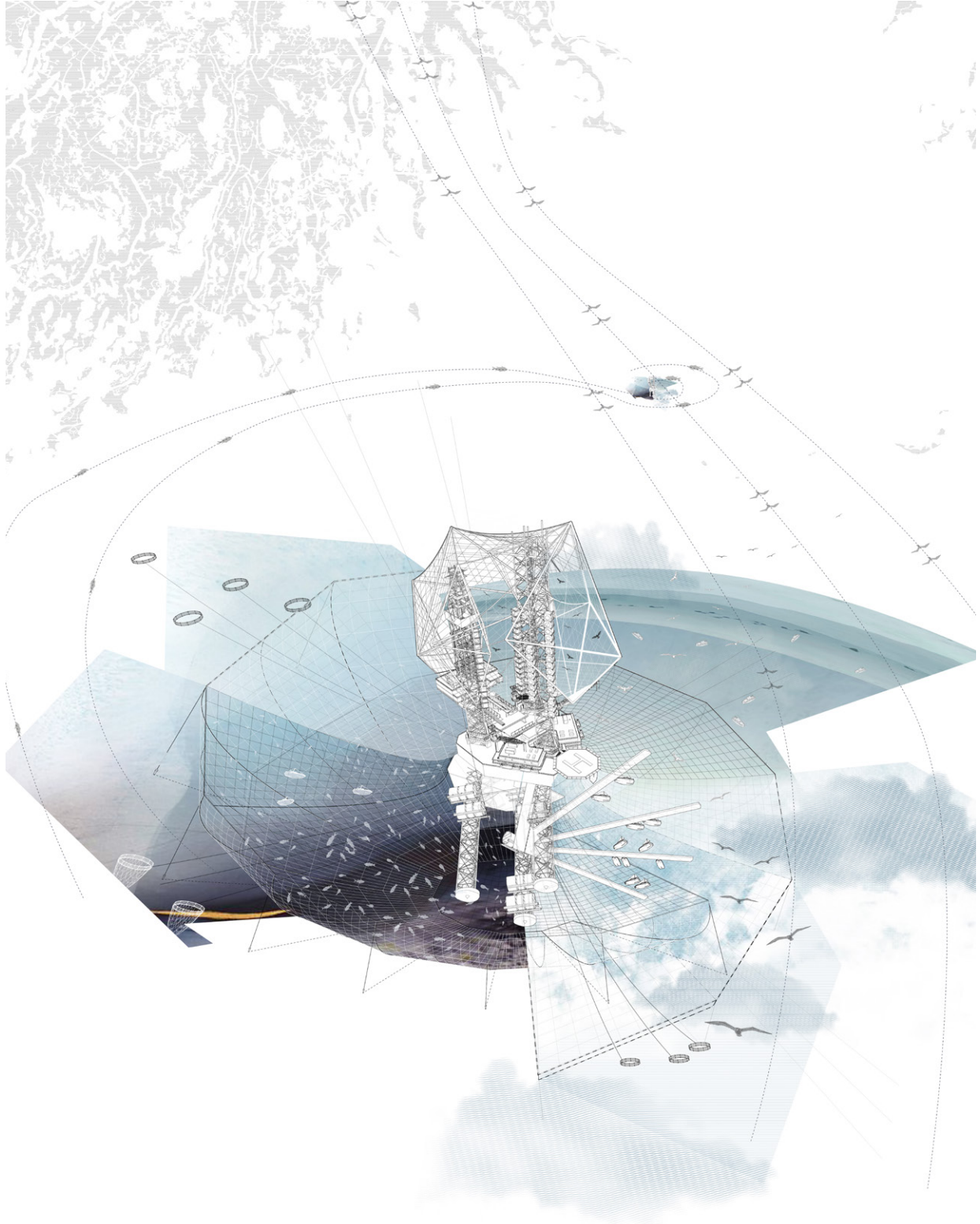

Above: On the left side of the drawing is a fish view. According to research, fish will naturally gather around the structure of oil rigs. On the other hand, fishermen are losing their fishing area because of sediment diversion. Combining these two facts, we design the large new fish farm which can keep the fish live in an almost natural environment and a new system of fish farming, storage and marketing which is hopefully to be sustainable.

5. Analytical Diagrams

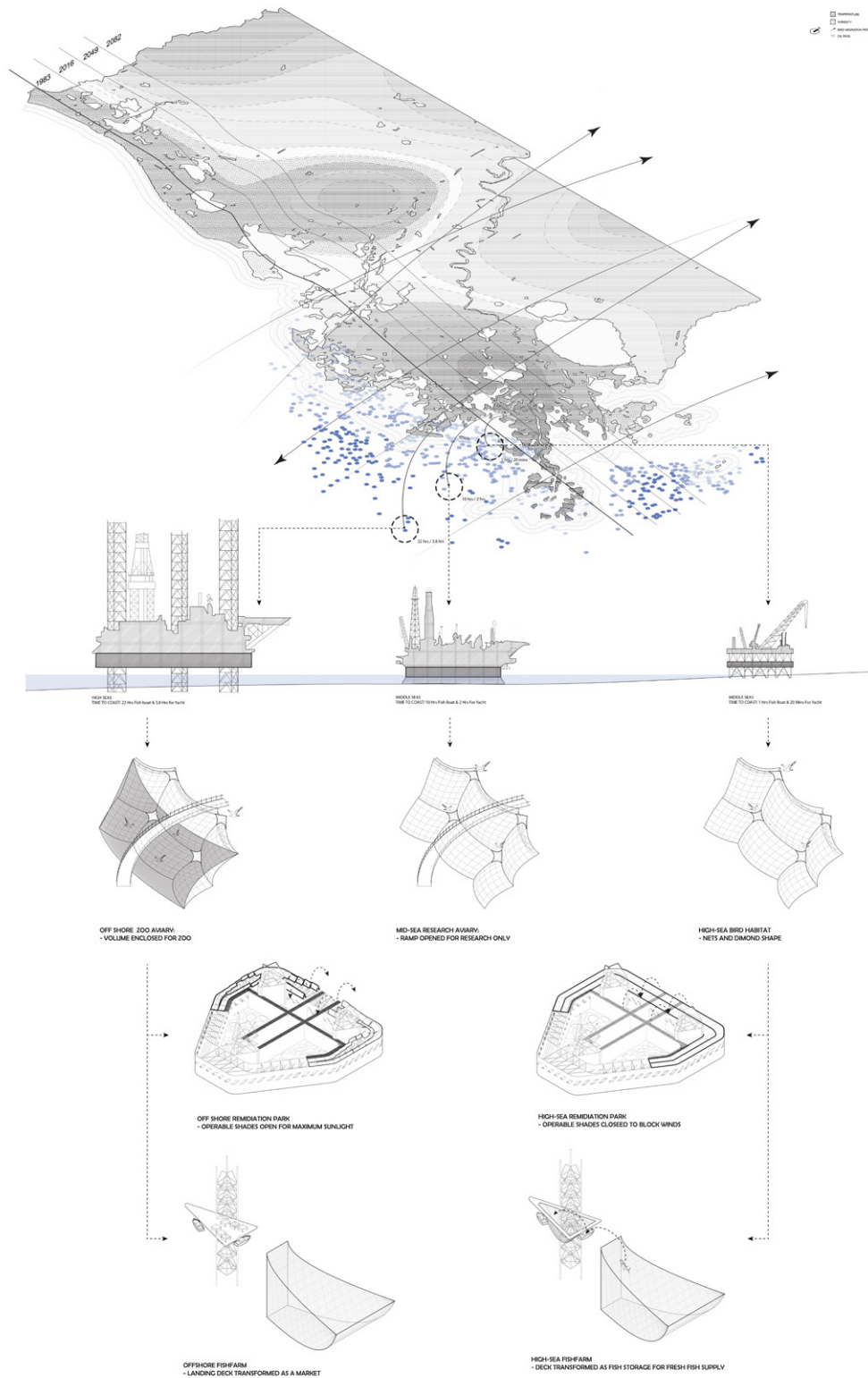

Above: In a word, after peak oil, there will be many abandoned oil rigs. What we found interesting is that oil rigs actually involve a lot of animal activities. Breeding, foraging, nesting happens among different species. And a complex food chain has already formed. Three main species have been discovered on the oil rigs. First, lichen, the coexistence of fungi and algae, can decompose oil waste after the oil rig is abandoned. And second, fish, they gather around the structure of the oil rigs so it is easy to catch and farm. And Third birds, According to the research, each year more than 50 species of birds can be found on only one oil rig.

6.Perspectivs

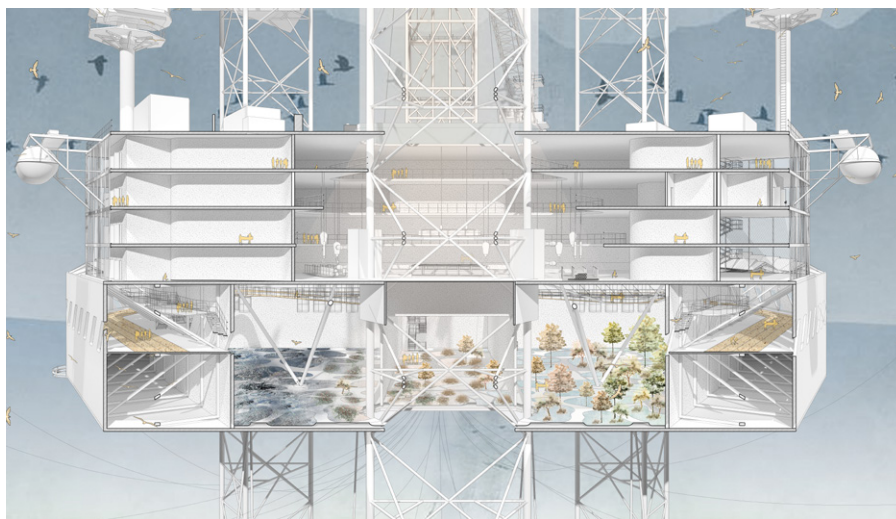
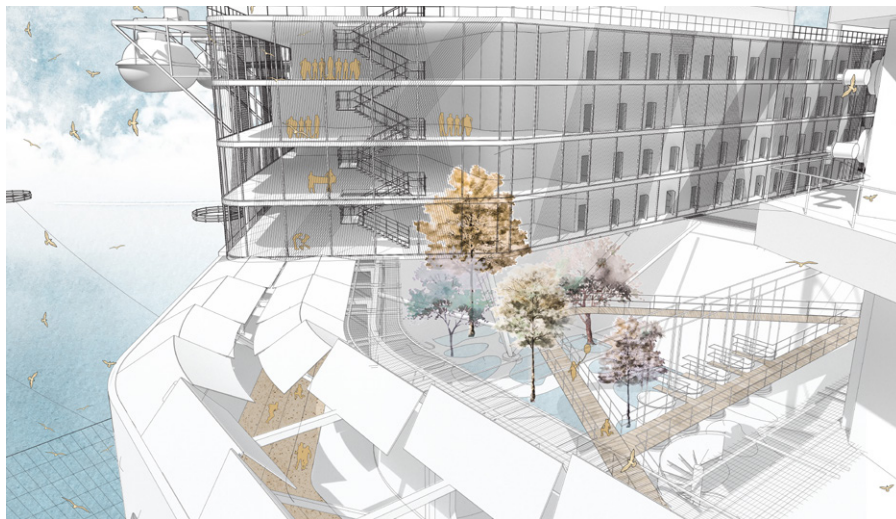
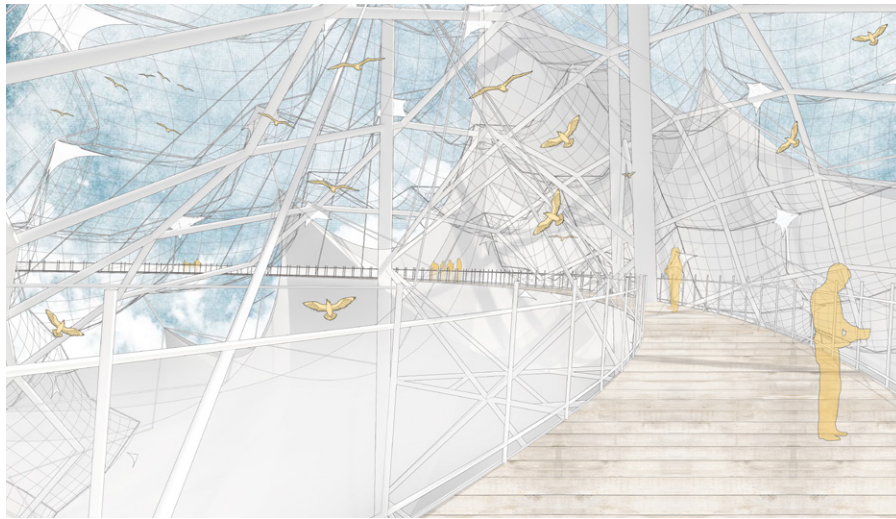

Above: Unlike normal fish farms, we want to reduce the pollution from the use of antibiotics by increasing the size of the fish farm. The large rounded fish farm will then lower the density and provide enough food source for the fish. And the individual mechanical net system will gather the fish and help the fishermen to use the fishnet just like the normal fish farm.

7. Long Drawing

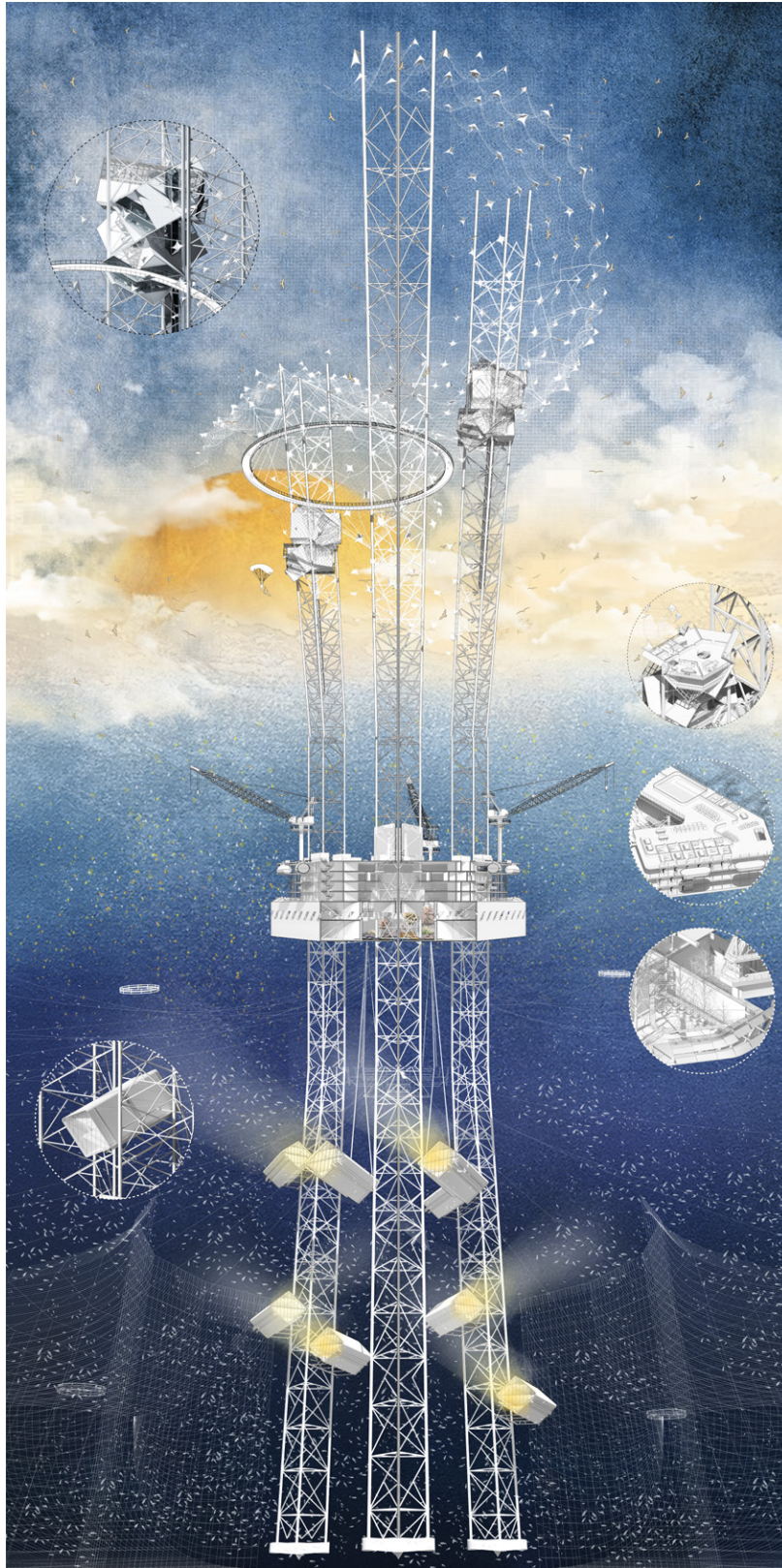

Above: The proposal on the left would be designed into three different types. They work together as a system to correspond to oilrig networks and bird migration. The offshore proposal will serve as a zoo aviary for recreational purposes, and the high-sea ones would serve as the bird habitats. Finally, in between the mid-seas ones would be a mix of other two proposals.

LEFT: UPPER LEVEL AVIARY / RESIDENTIALS

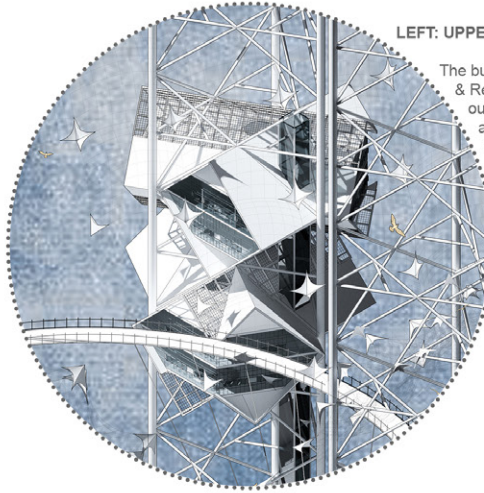

The bubble is a zoom in of the upper part of our aviary & Residential proposal. This is a blue circles presents our anticipatory coexistence of Birds and Humans, and how birds and human would use our proposal. The Residential is a plausible dimond shape structure which can be perfectly fit into the original steel structure.

The dimond shape capsules can be prefabricated inland and shipped can assemble in place. The capsule can fabricated with the recycled metal wasted from other wasted oil platforms. Which is also a efficient method to save the environment.

- Primary Structures
- Birds Research Path
- The Residential Plan
- Lab Space
- The Oil Remediation Park
- Running Track

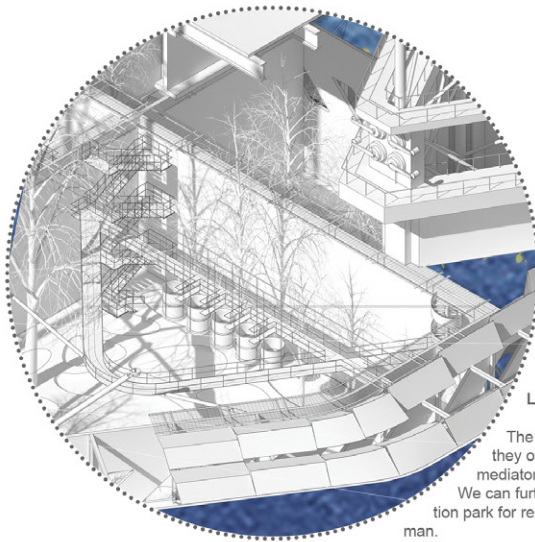
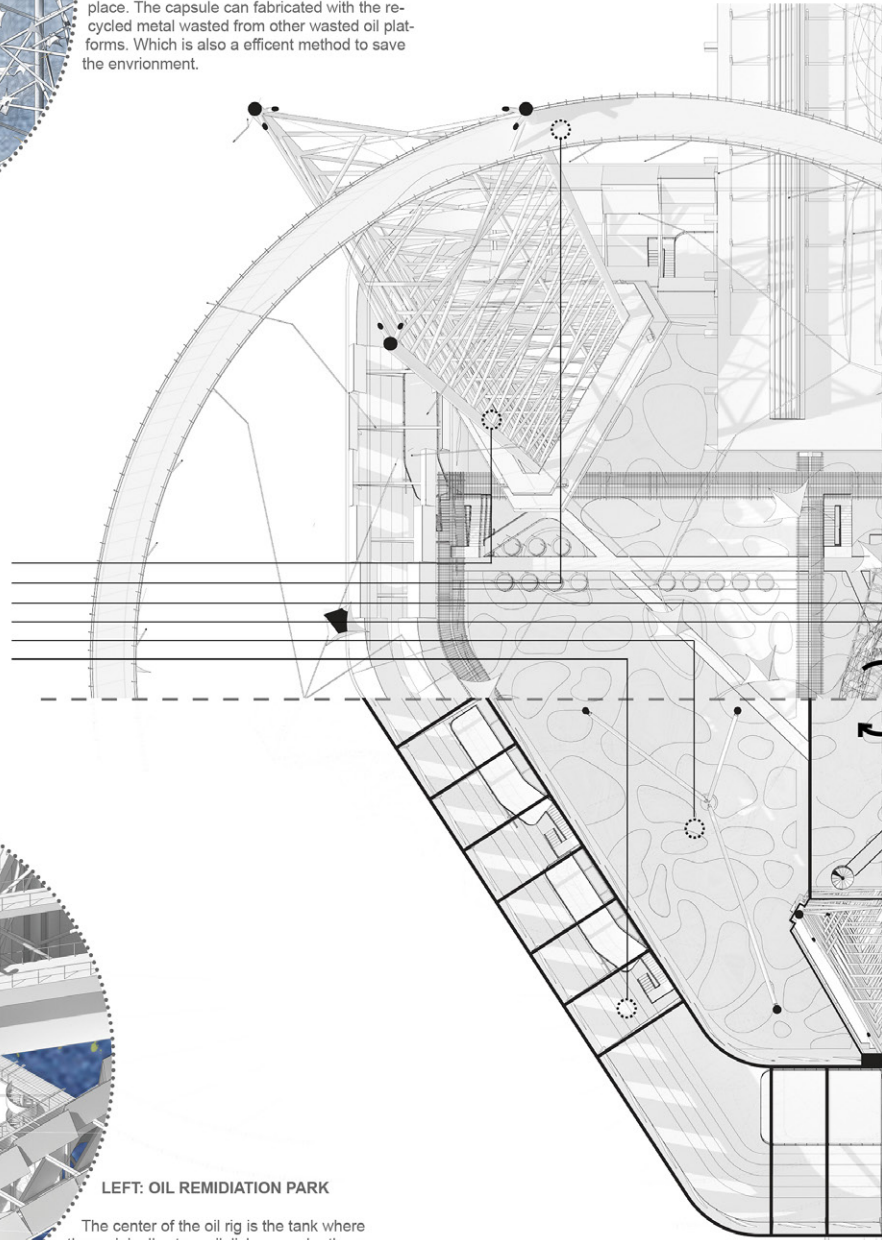

LEFT: OIL REMEDIATION PARK

The center of the oil rig is the tank where they originally store oil. lichen can be the remediator to heal the pollution from leftover oil. We can further transfer the huge tank to a remediation park for recreational use of the workers and fisherman.



RESIDENCE

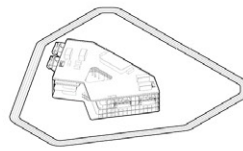

LAB & RUNNING TRACK

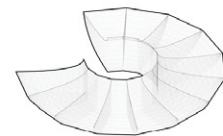

FISHFARM



UNDERWA

OF FOUR LEVELS

Below presents four major programs vertically of four different levels, starts from upleft corner

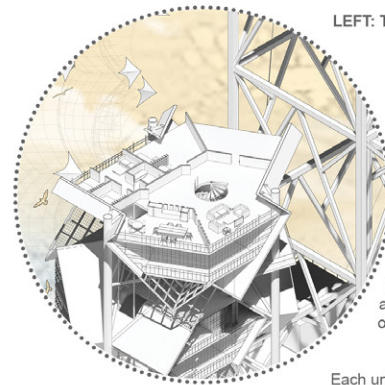
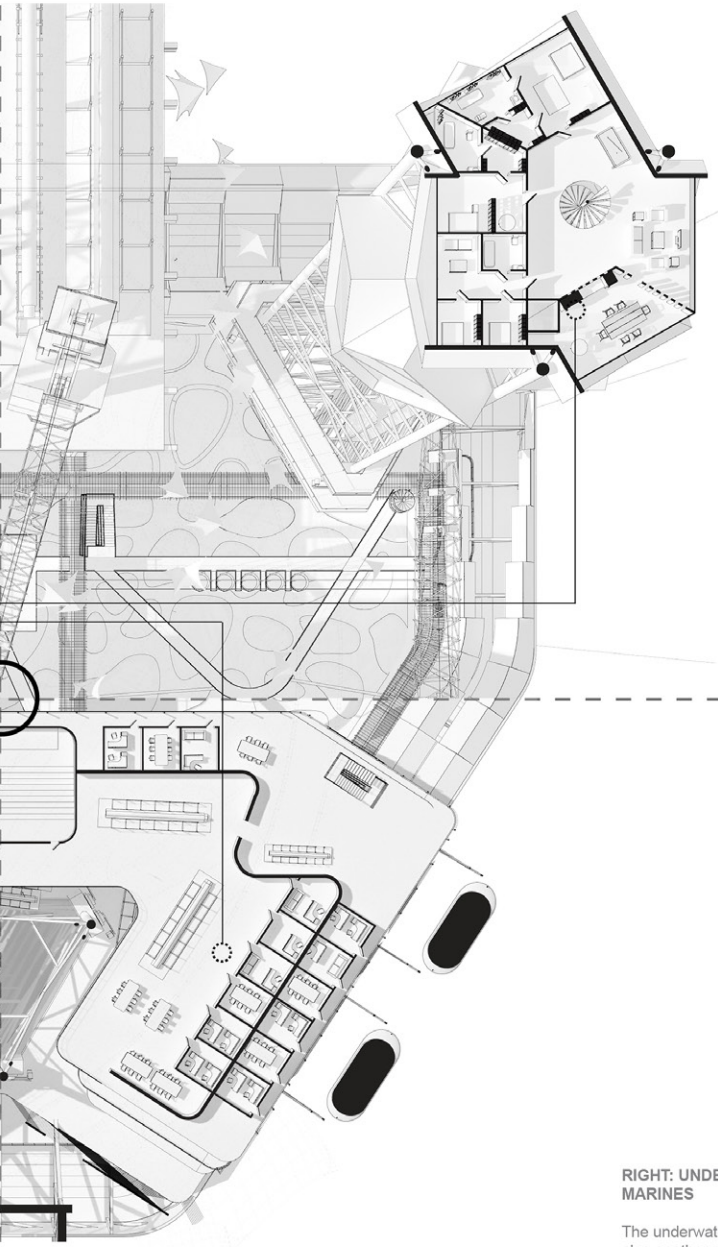

LEFT: THE RESIDENTIAL CUT PLAN

The diamond shape capsules can be prefabricated inland and shipped to assemble in place. The capsule can be fabricated with the recycled metal wasted from other wasted oil platforms. Which is also an efficient method to save the environment.

Each unit diamond unit can occupy about 15 lab workers. The upper level terrace space allows bird research conveniently observe the birds even from the residence. The bottom part of the diamond is also designed as a bird habitat.

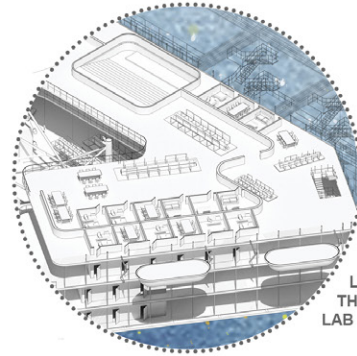

LEFT: THE LAB

The lab provides office space for more than 500 workers to work in the renovated oil platform at the same time. The lab offers factory space, office, laboratory of all needs.

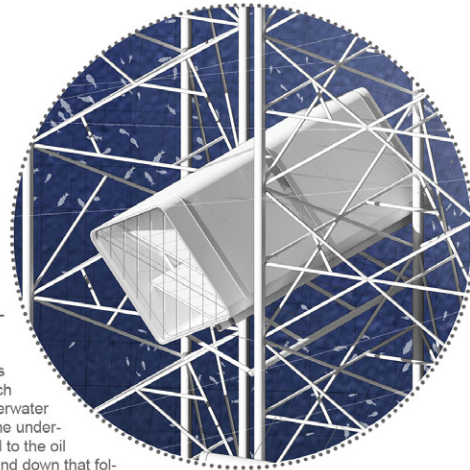

RIGHT: UNDERWATER SUBMARINES

The underwater submarine is also another plausible research space which is designed for underwater research and investigations. The underwater submarine is attached to the oil platforms which can shift up and down that follows the movement of the body part of the oil rig platform.

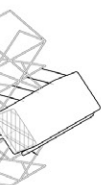

UNDERWATER SUBMARINE

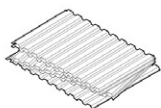

RECYCLED METAL



WATER DESALINATION MACHINE

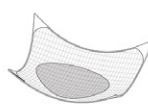

WATER COLLECTOR

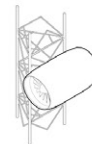

TIDAL TURBINE

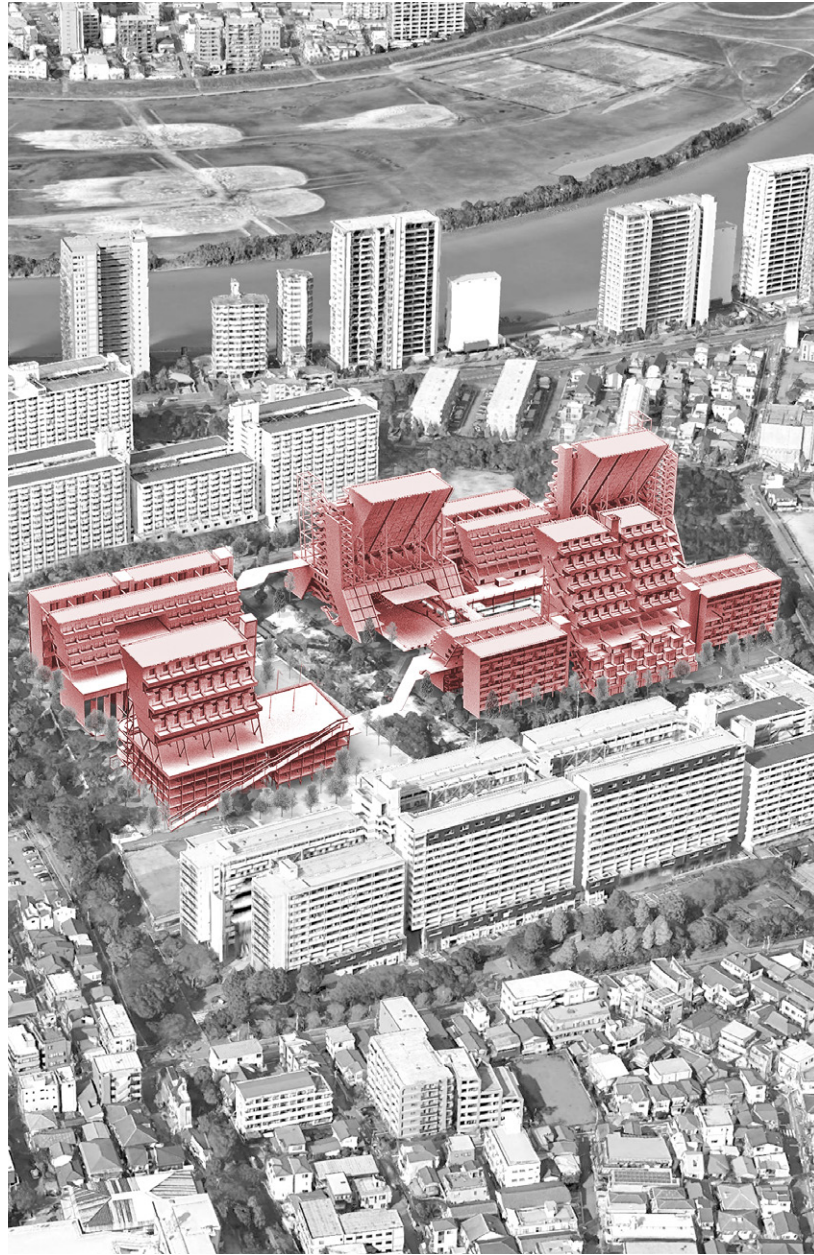

I.

OPEN WORK:

Housing Complex and Campus

Kawasaki City, Kanagawa, Japan

Fall 2020, Semester 3

Team Members: Haitong Chen, Yechi Zhang, Xinning Hua,
Qifeng Gao

Criticks: Enrique Walker

Half century ago, architecture became open-ended. Buildings would change and grow, architects argued, not unlike cities. Architects embraced impermanence, promoted flexibility, timed obsolescence, and welcomed uncertainty. Against the backdrop of modern masters and modern monuments, and as a result of cultural, social, political, and technological developments, buildings became systems. Paradoxically, architects would pioneer new building types, in unprecedented ways, by openly disregarding program. Design theories for open-ended buildings differed, but they all implied, almost invariably, free plans and modular units, as well as building components discriminated by their rate of renewal: frame versus clip-on, core versus capsule, structure versus envelope. By the mid-sixties, just a few years after speculation on openness had begun in earnest, several projects materialized.

1. Analysis



Above: In Japan, Danchi is a large cluster of apartment buildings that started to thrive after the second world war but declined in the 1980s. Kawaramachi housing complex, which is also known as Kawaramachi Danchi, was constructed in 1970 by Japanese architect Sachio Otani, in Kanagawa, across the Tama River.

2. Housing Type Genology

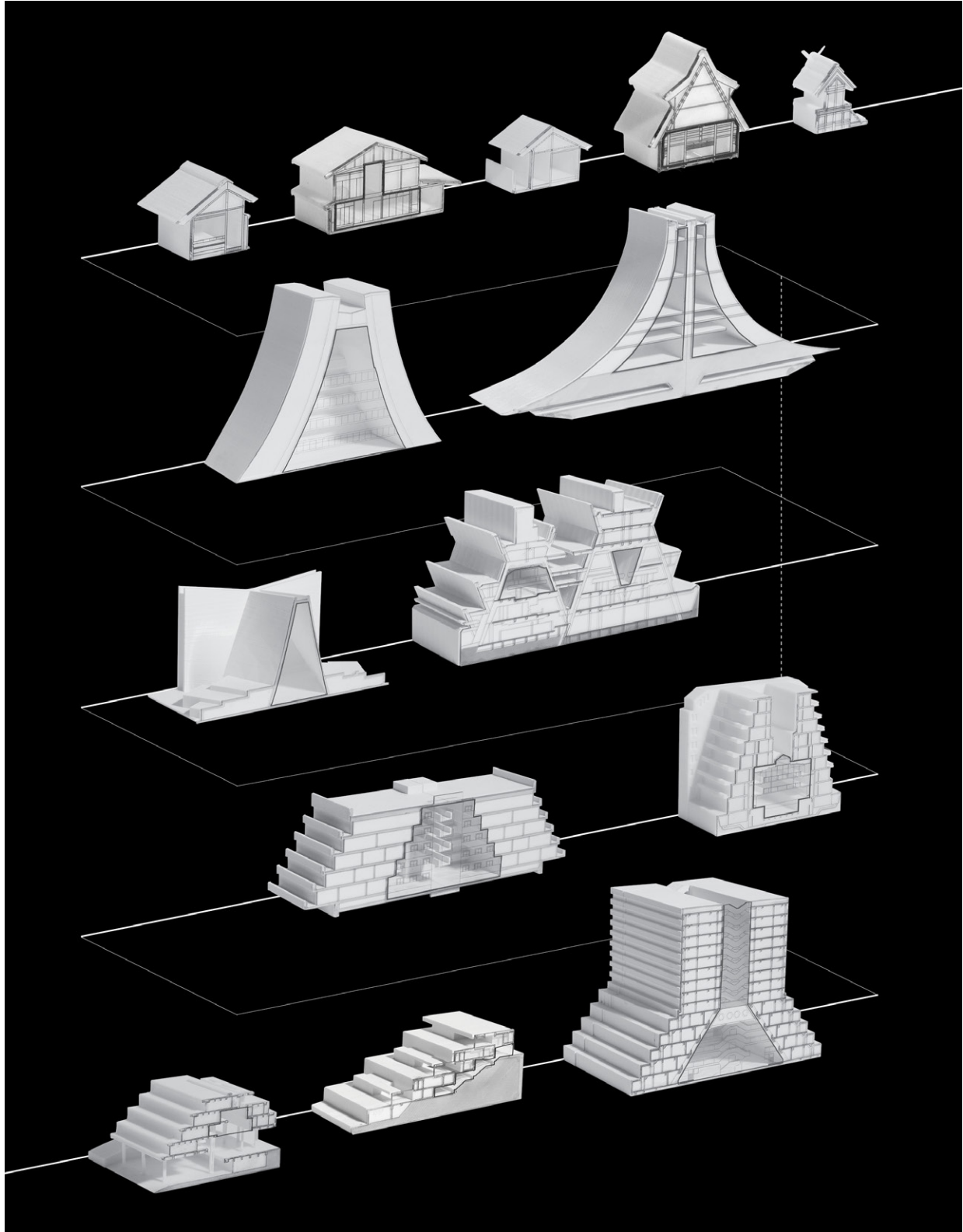

Above: A-framed buildings and normal apartment buildings are combined as a set. In Otani's original drawings, this site should be full of different sets like this. However, due to the budget shortage, only one cluster of original schemes was realized, others are all like standard danchi.

3. Model





4. Project Diagram

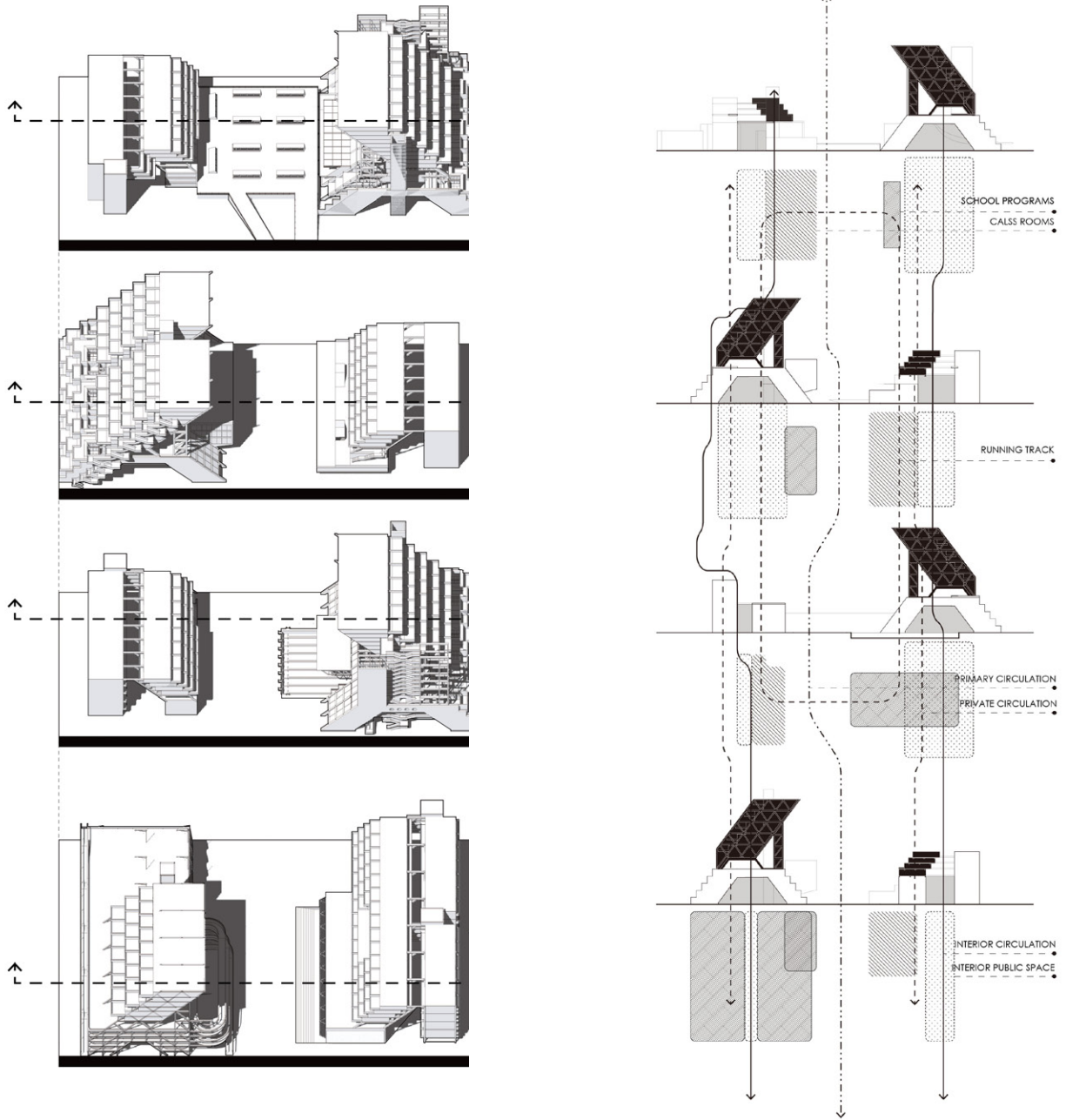

Above: From the diagram we can see that the structure is divided into two parts: the white existing structure and the black new structures. While keeping two original internal public circulation of both sides, we also added two other main circulations to the project.

5. Exploded Axon

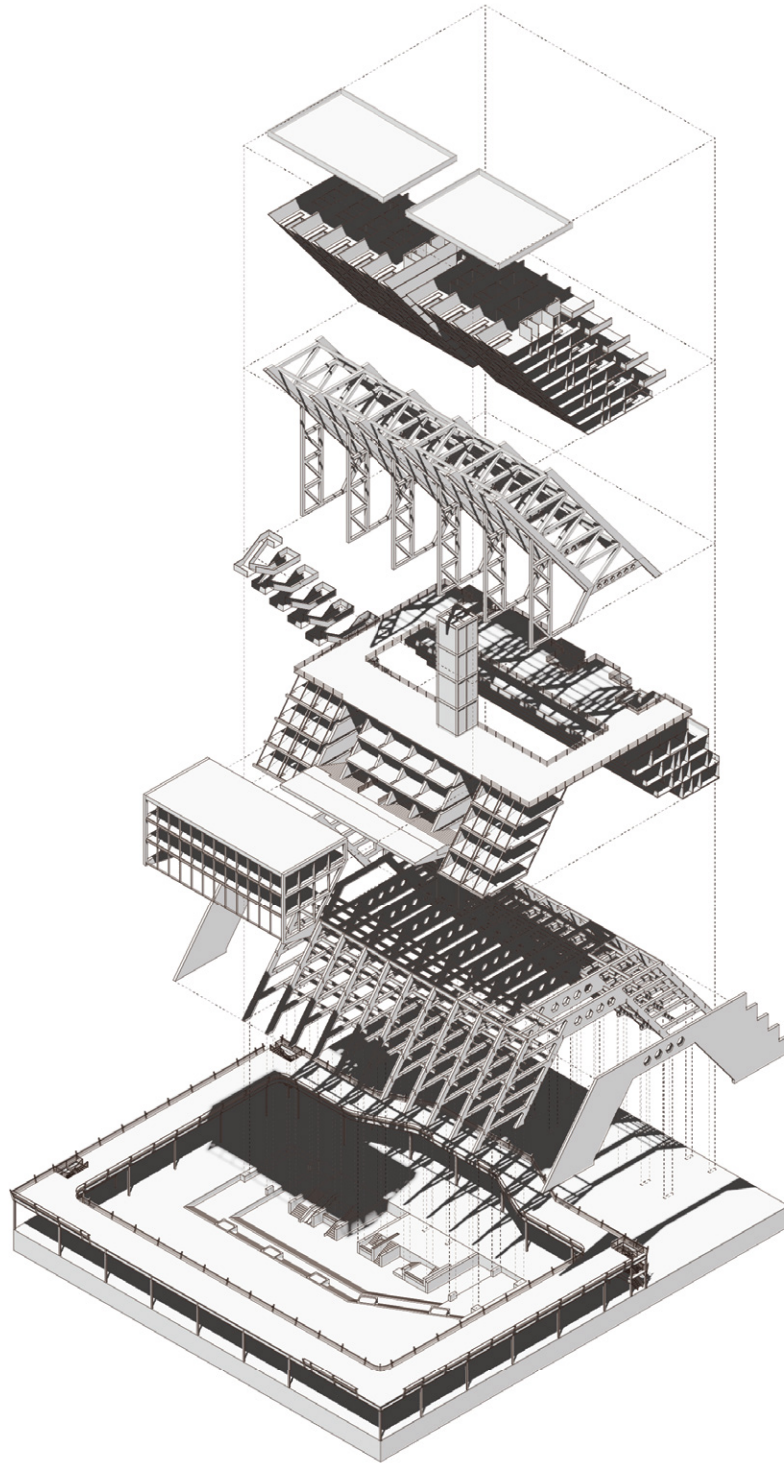

Above: This is an Axonometric chunk we took out of our project, that may help you to get a clear understanding of the structure system. The new running track that connects major school programs. On top of that the original a-frame structures. The new program for the old structure. The new A-framed structure. And the housing volumes for the new A-framed structure.

6. Plan

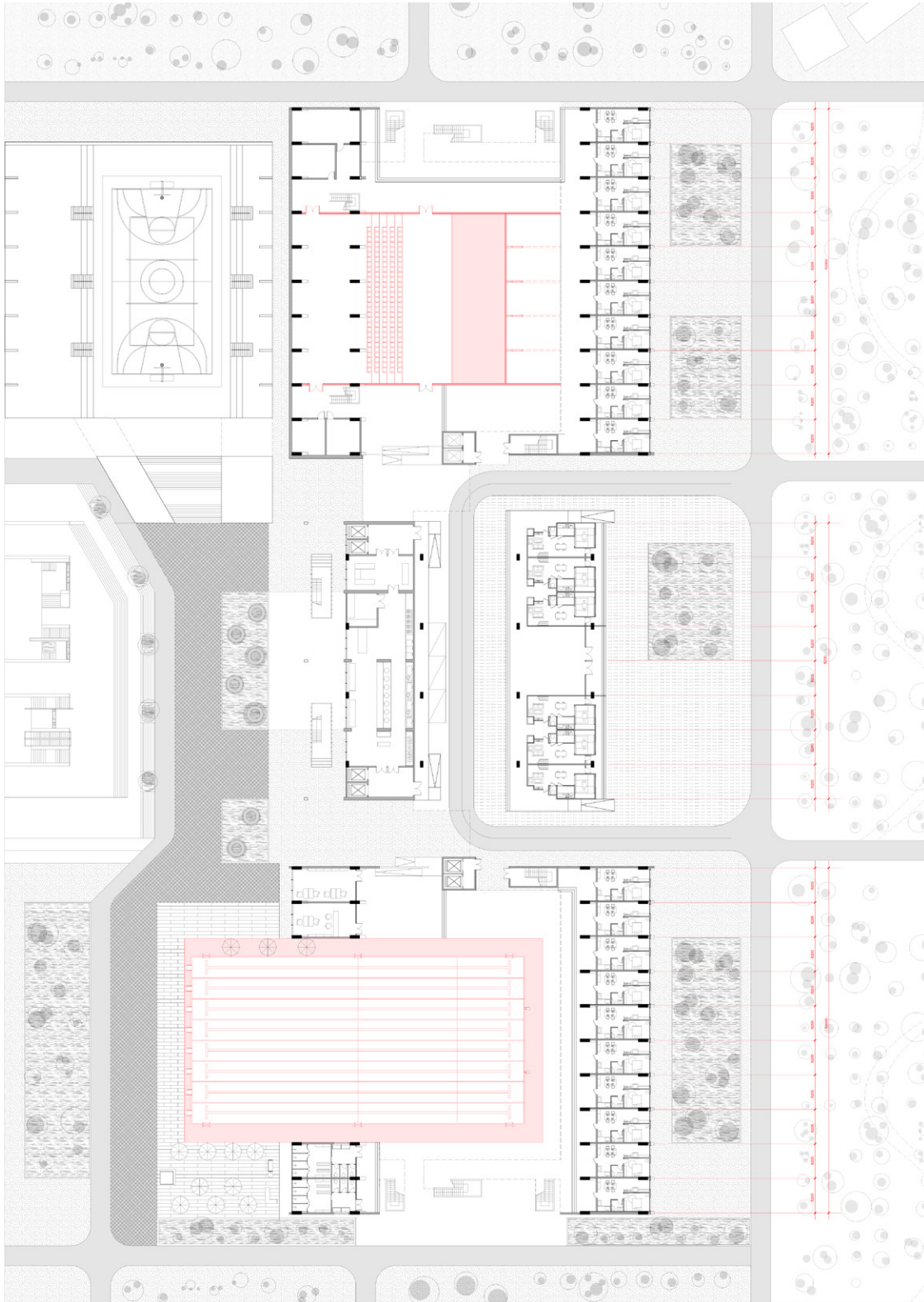

Above: We replan bike lanes and pedestrian streets to make people more willing to enter the central area. In the middle of the site is the main campus street, with four buildings on each side to create our double a-frame space

7. Plan Oblique

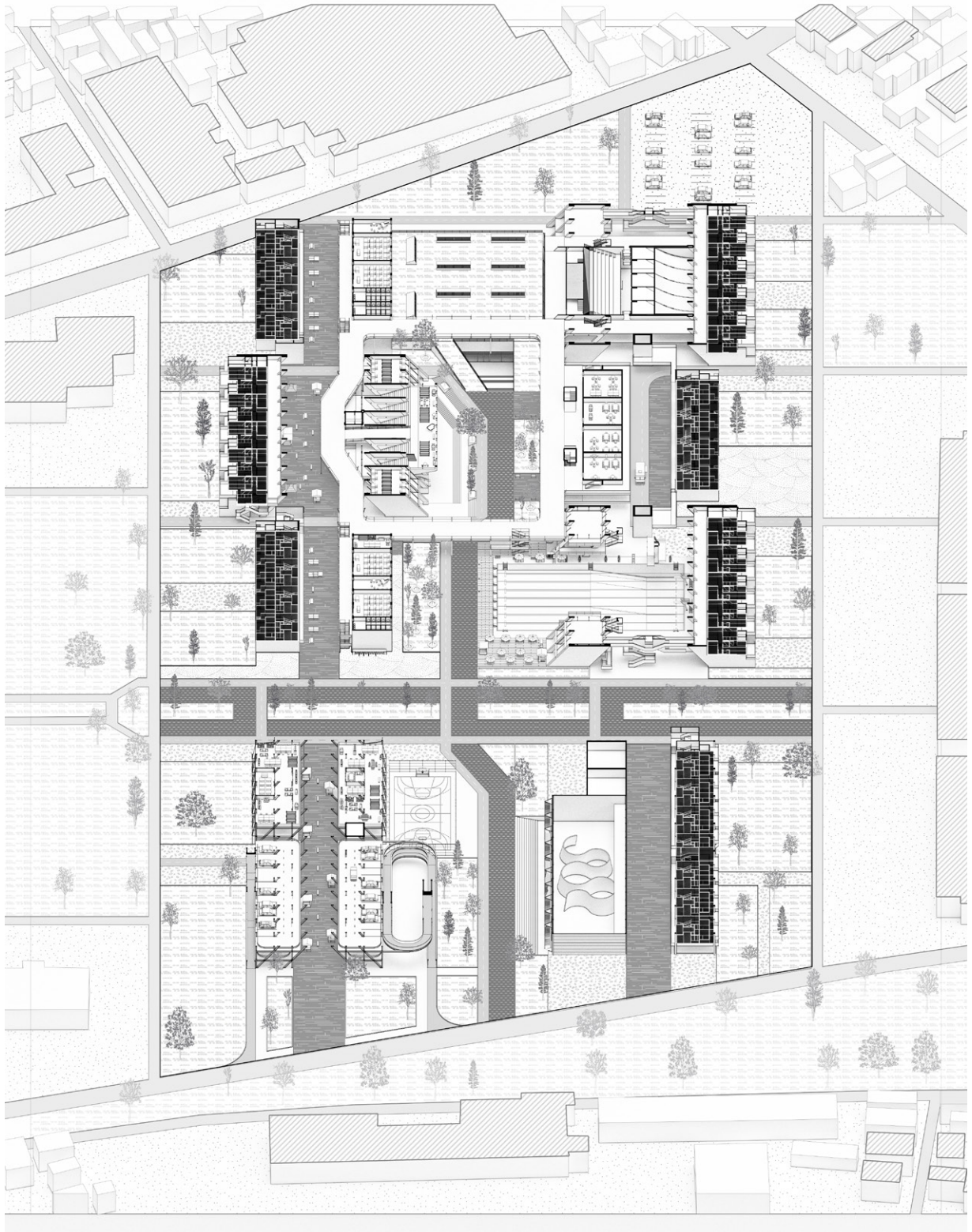

Above: We replan bike lanes and pedestrian streets to make people more willing to enter the central area. In the middle of the site is the main campus street, with four buildings on each side to create our double a-frame space

8.Axonometric

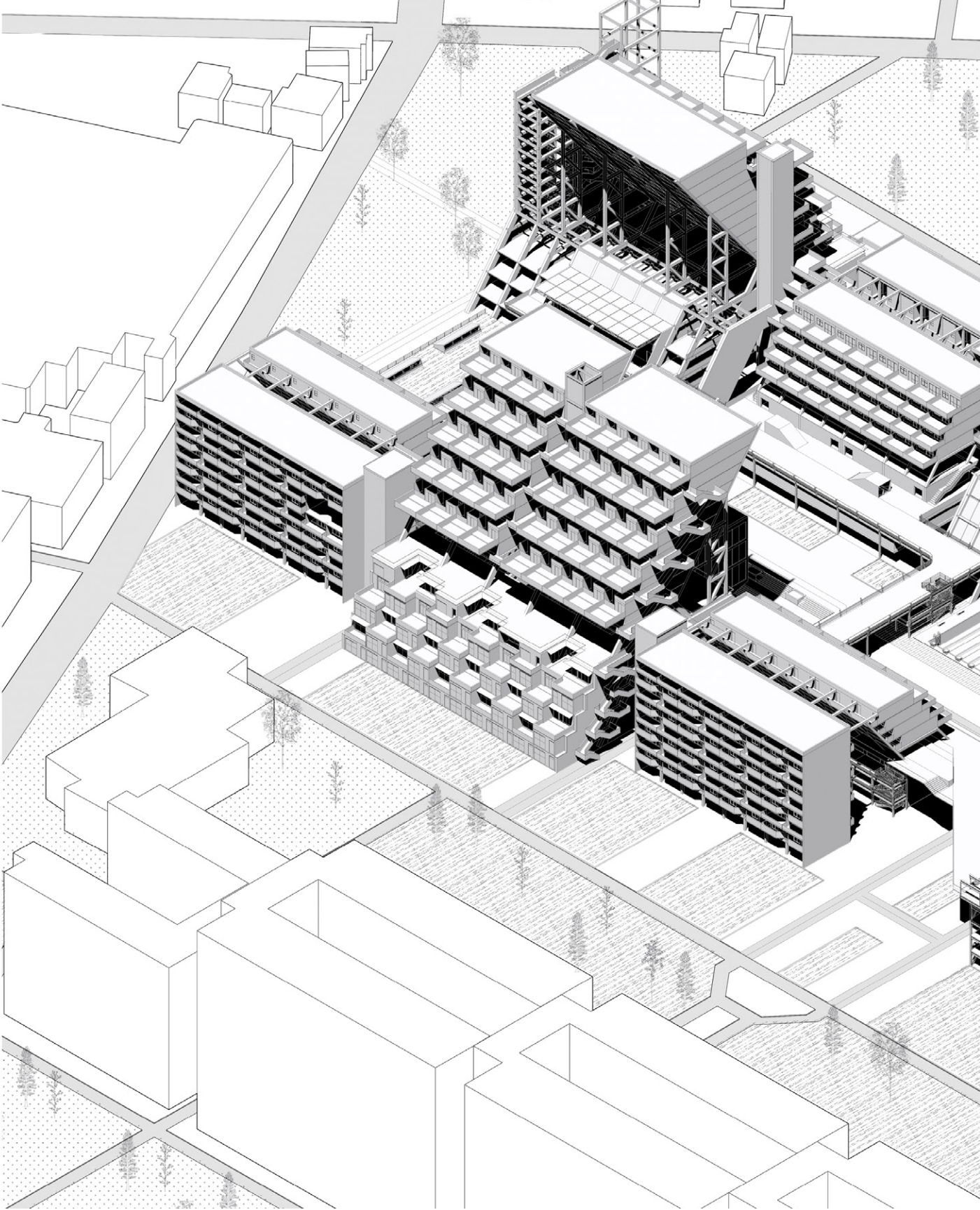

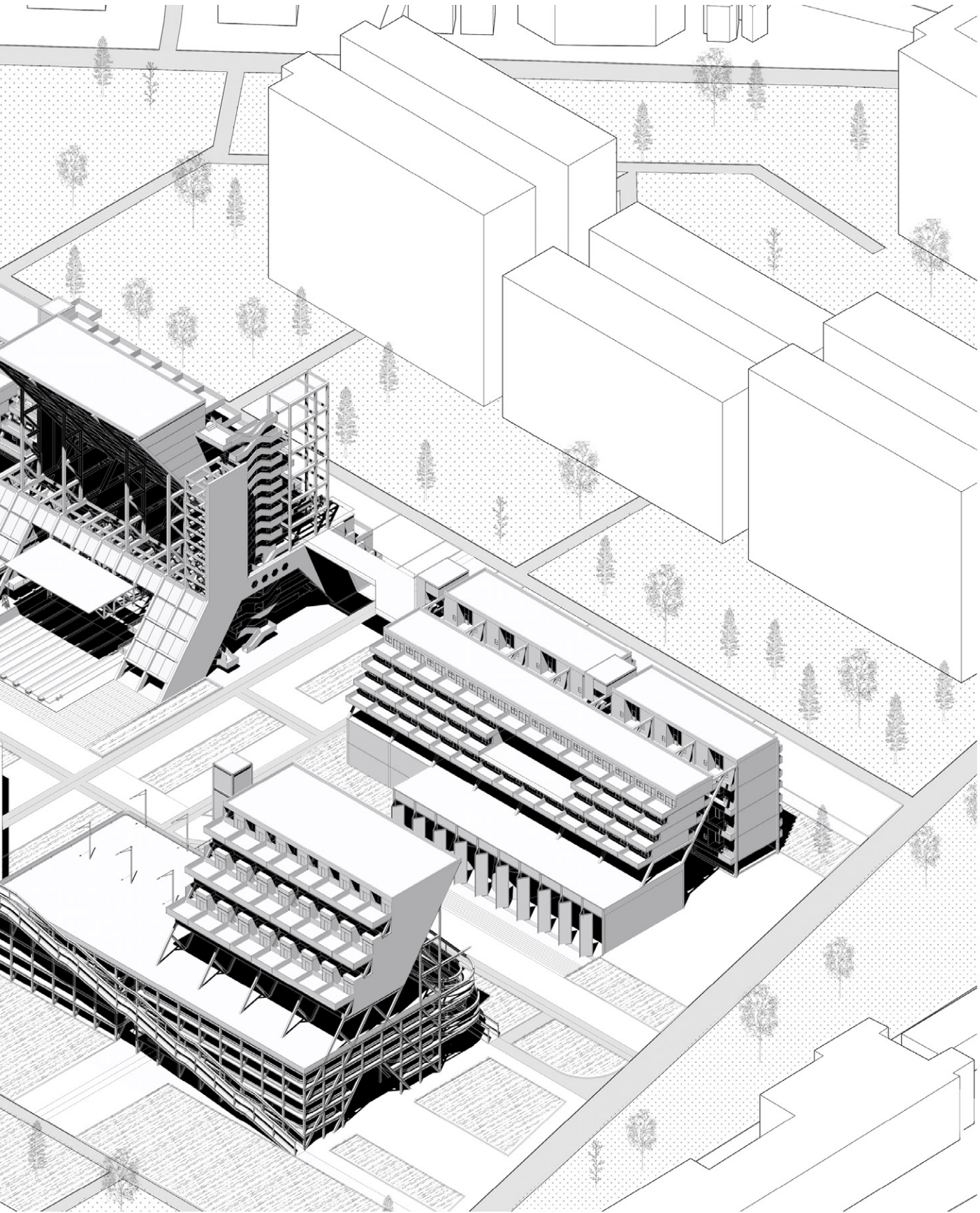

5.Housing

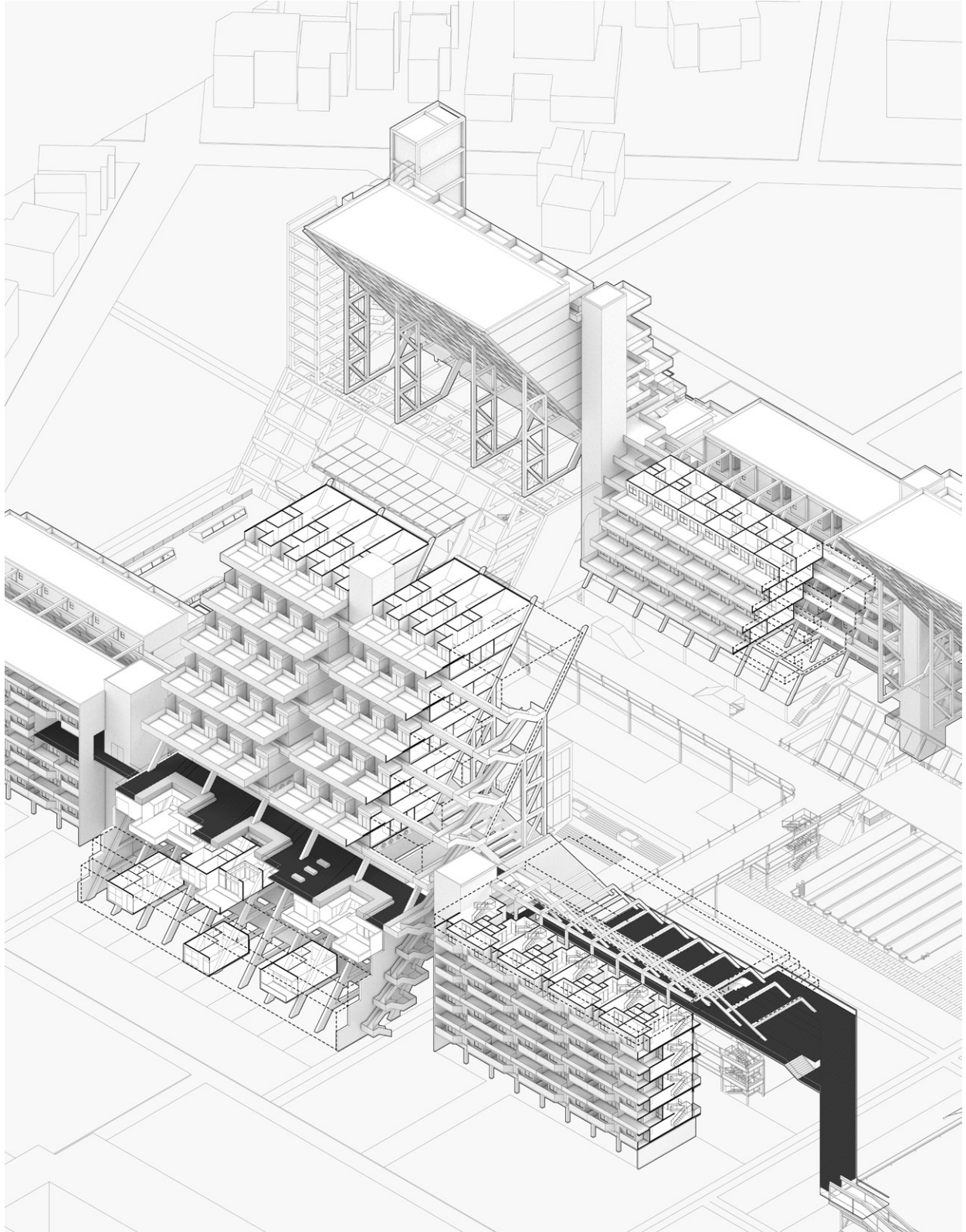

Above: By renovating the structure, we changed the narrow danchi units into types of housing suitable to various family types. The new housing structures maximize the number of teared housing. Taking advantage of the teared units, each apartment has a family garden which traces back to the spatial experience in traditional Japanese housing types, like nagaya and machiya.

6. Housing Units

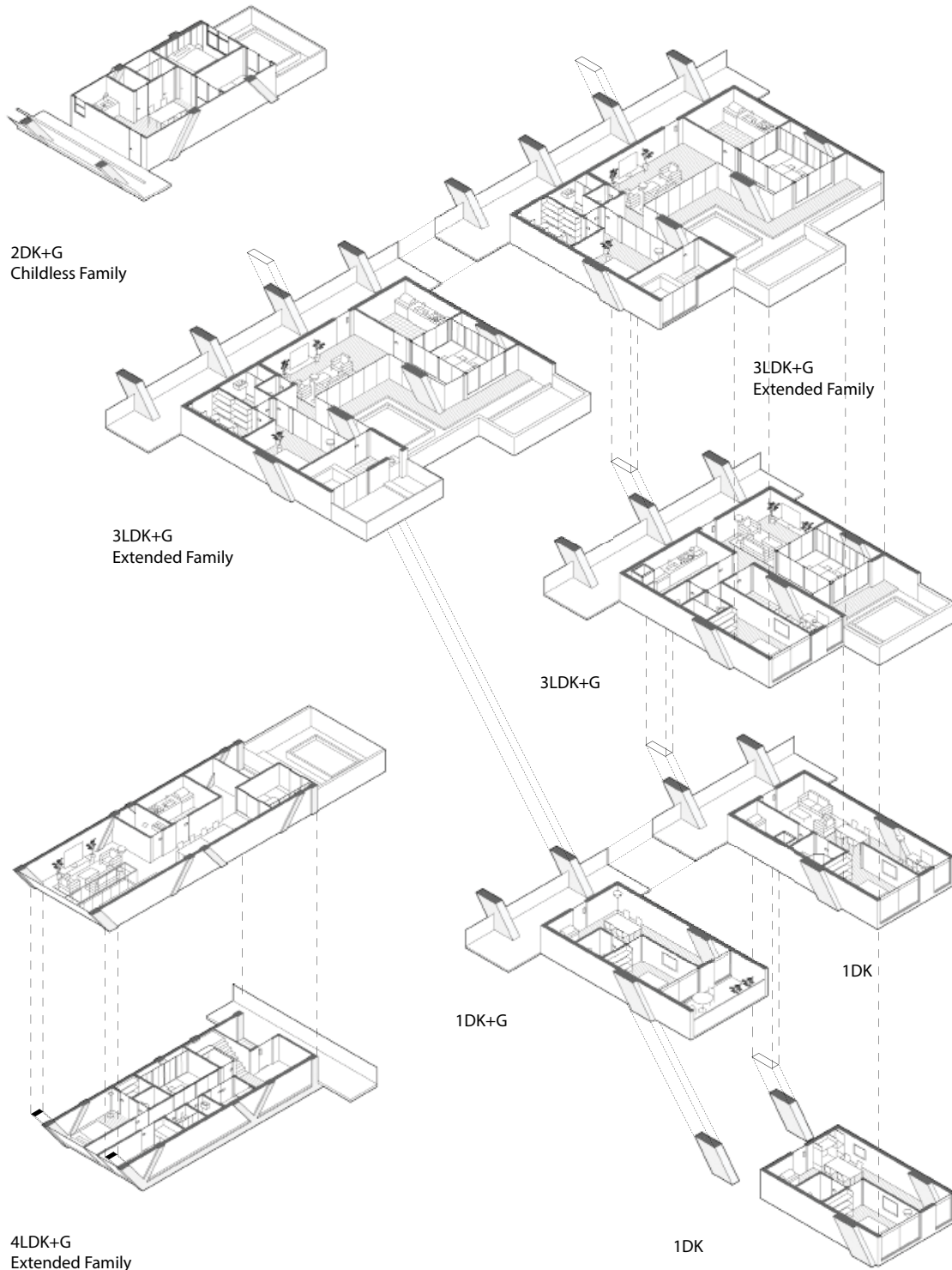

Above: Also, the teared units provide eye contact opportunities between neighbors and make the corridors more open. In this way, the elderly people can be seen and greeted more often, and also can get in touch with people from different age groups. So the solitude situation of them can be improved. We set the units layout based on the original ones and rearranged them accordingly.

7. Sections

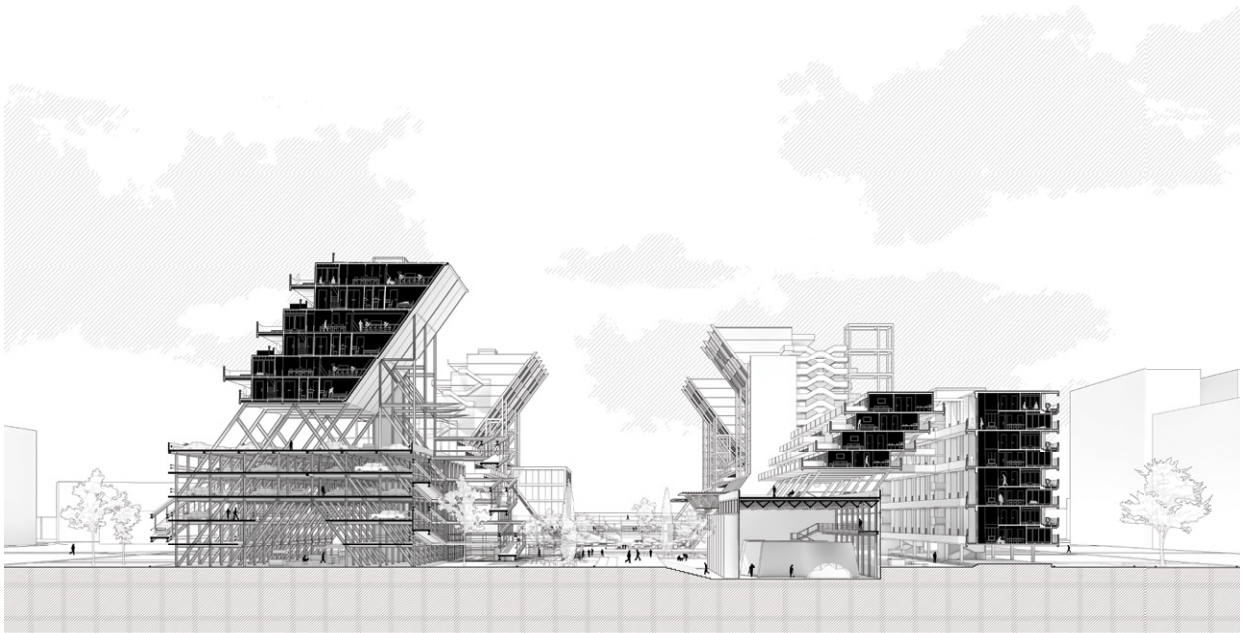
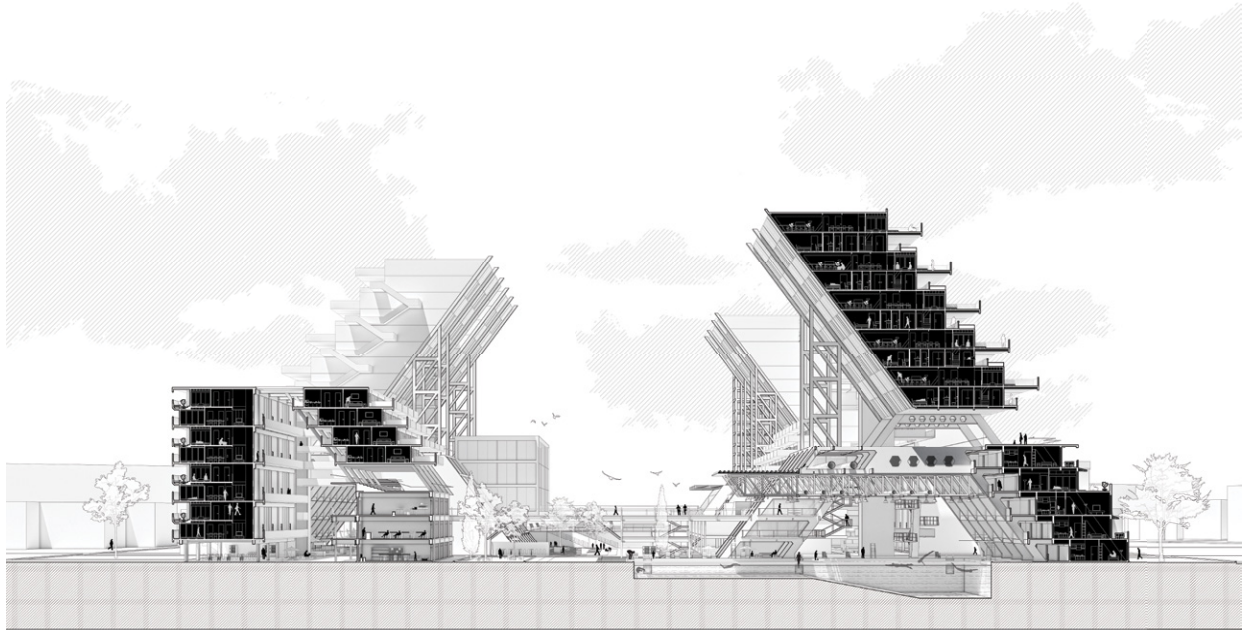

Above: The project is a connection from the site to the whole community, where new structures become a linkage to the public. This is a connection from the old interior, a frame space to the even larger A framed campus, where the school activities become a tie between two different identities.

8. Perspective

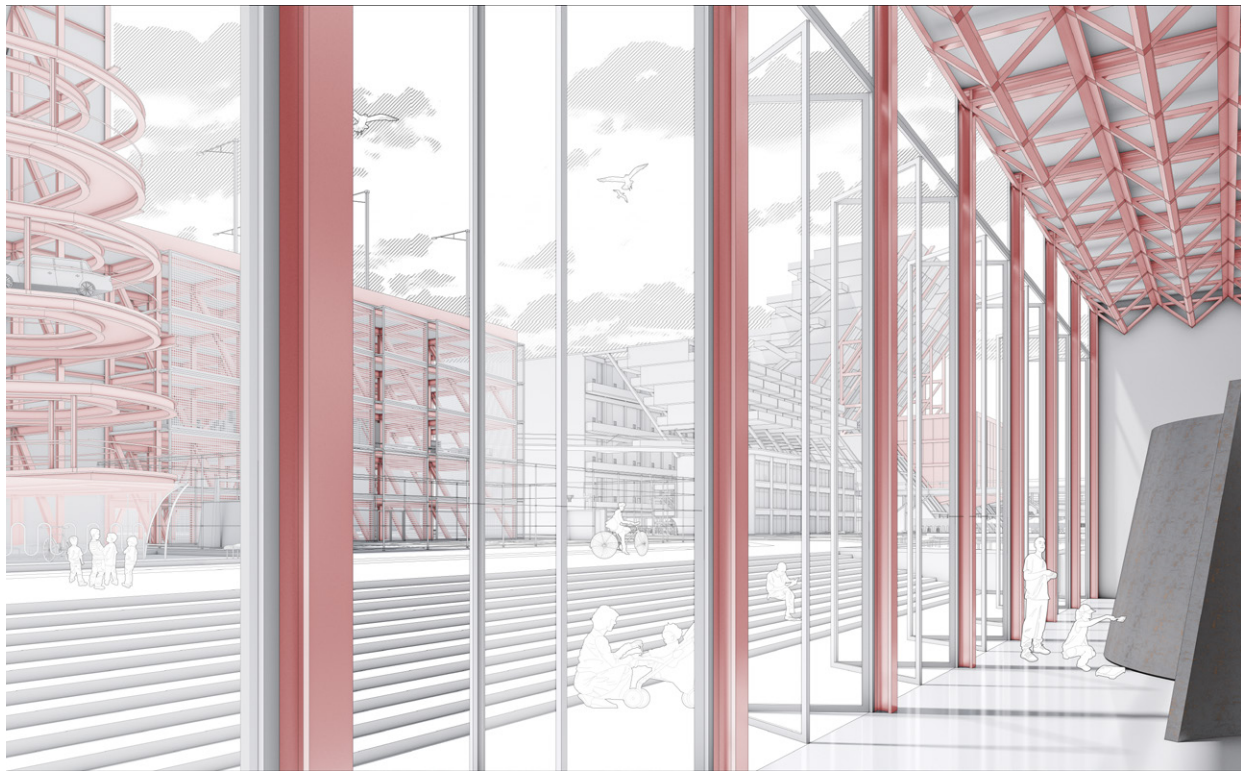
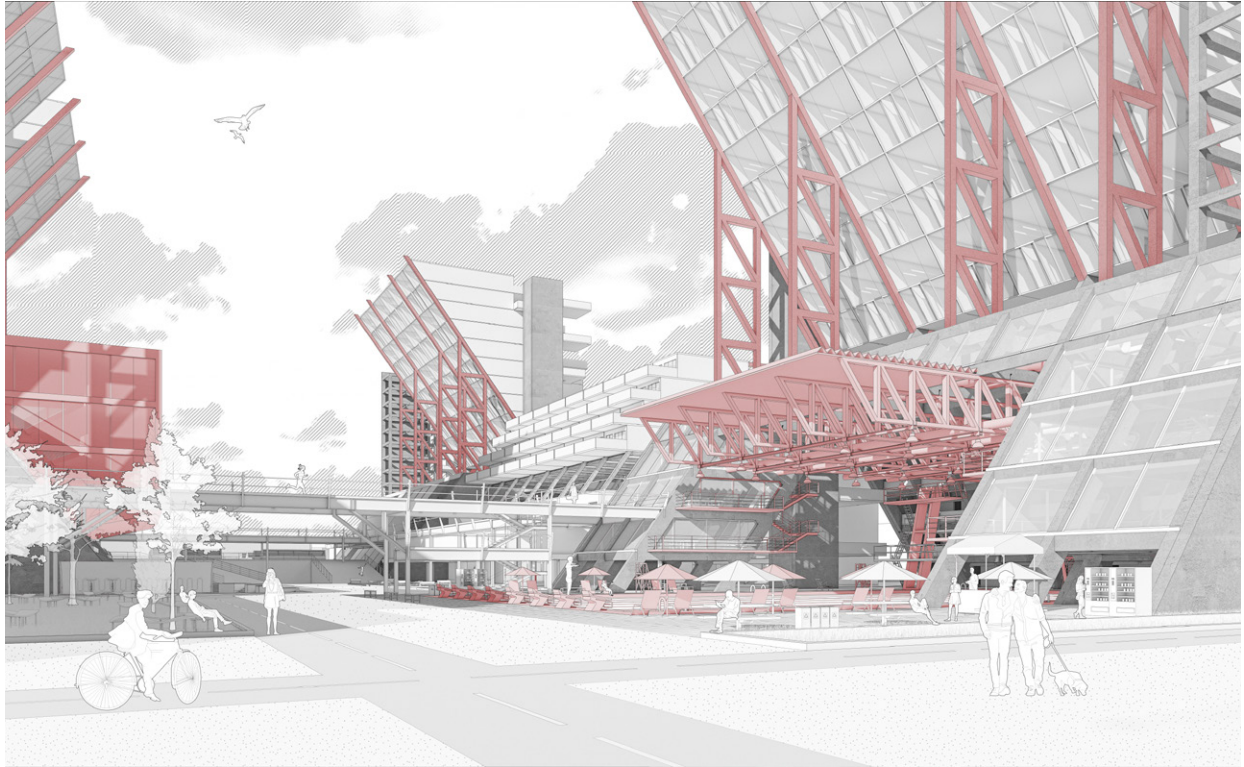

Above: We have four perspective vignettes that we envisioned for the new project. The new gallery space is now a linkage that ties the campus to the community. The new internal atrium space is now occupied with different programs such as /auditorium and /leisure area for students. The central framed space is now open to the public and reactivated by the neighbors.

9.Sections

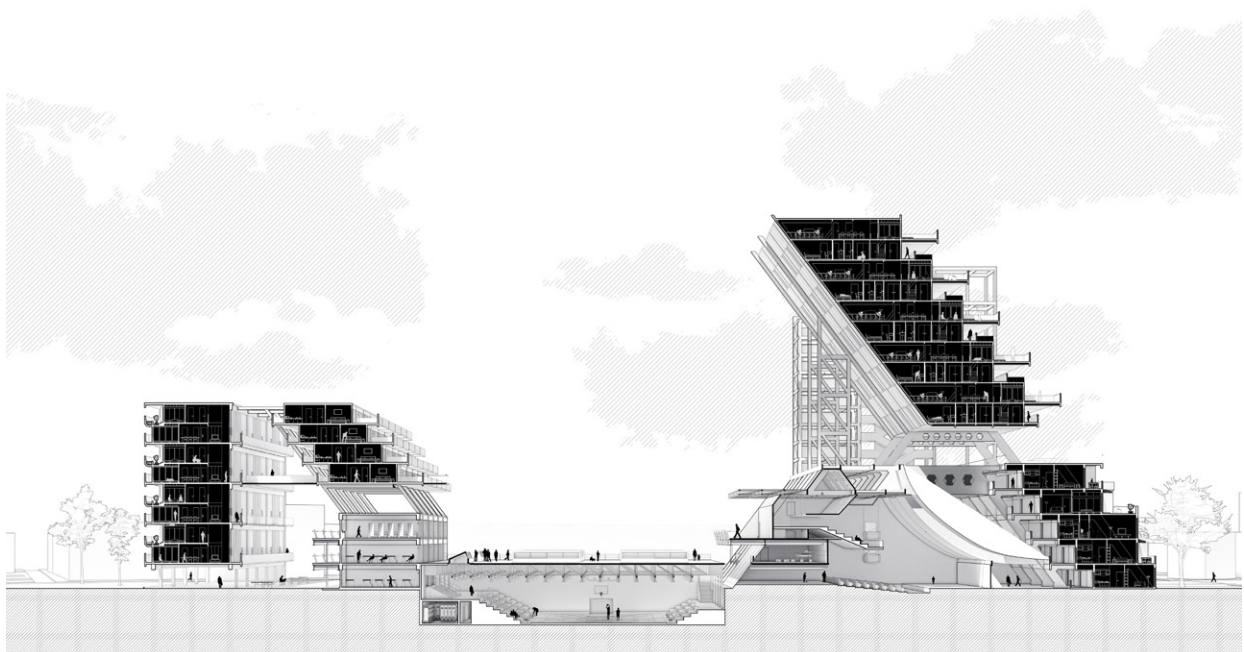
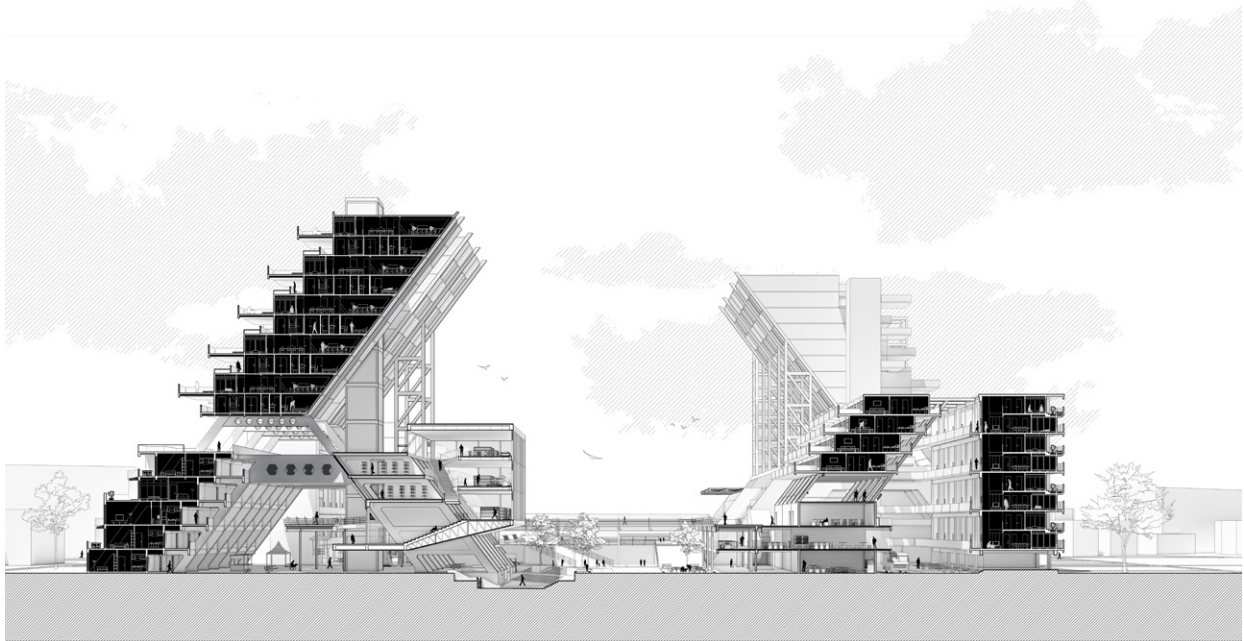

Above: This is a connection from housing to school, where the lives of different generations overlap in the A-framed atrium. This is a connection from metabolism to contemporary architecture, where the doubled surface redefined the old megastructure and revitalized urbanism.

10. Perspectives

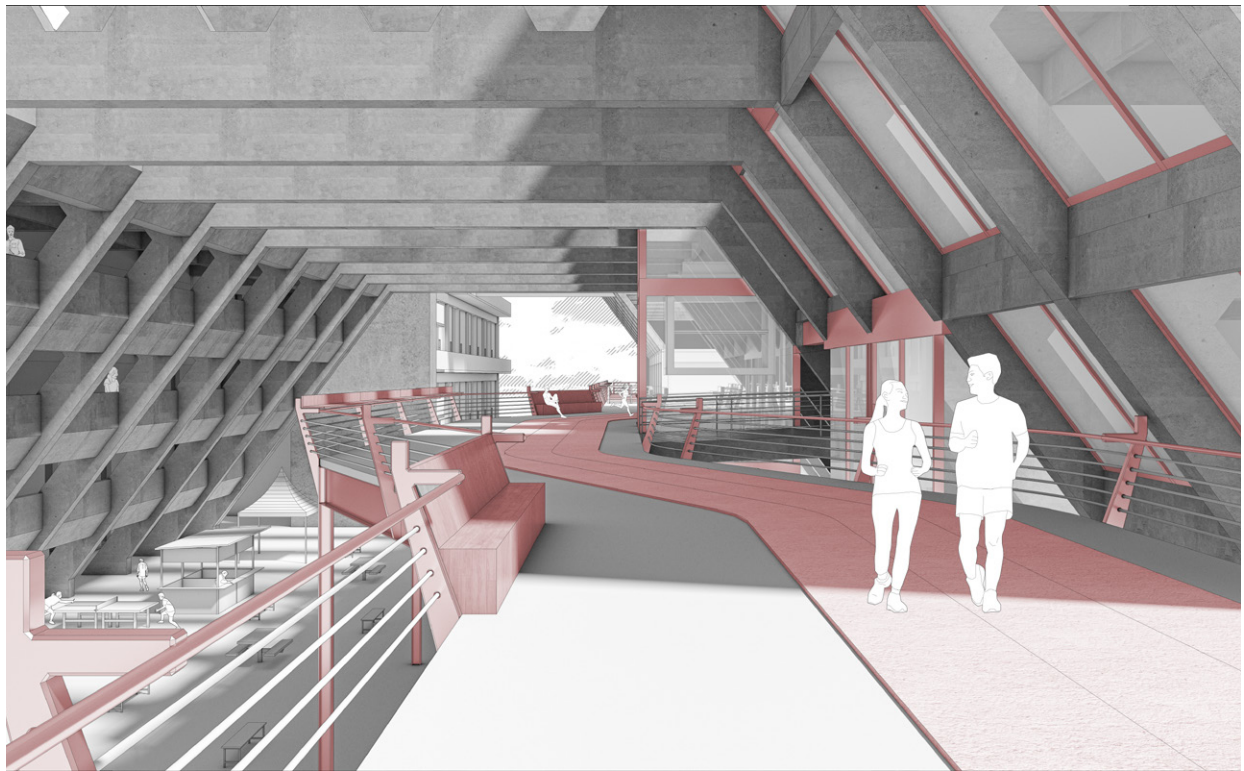
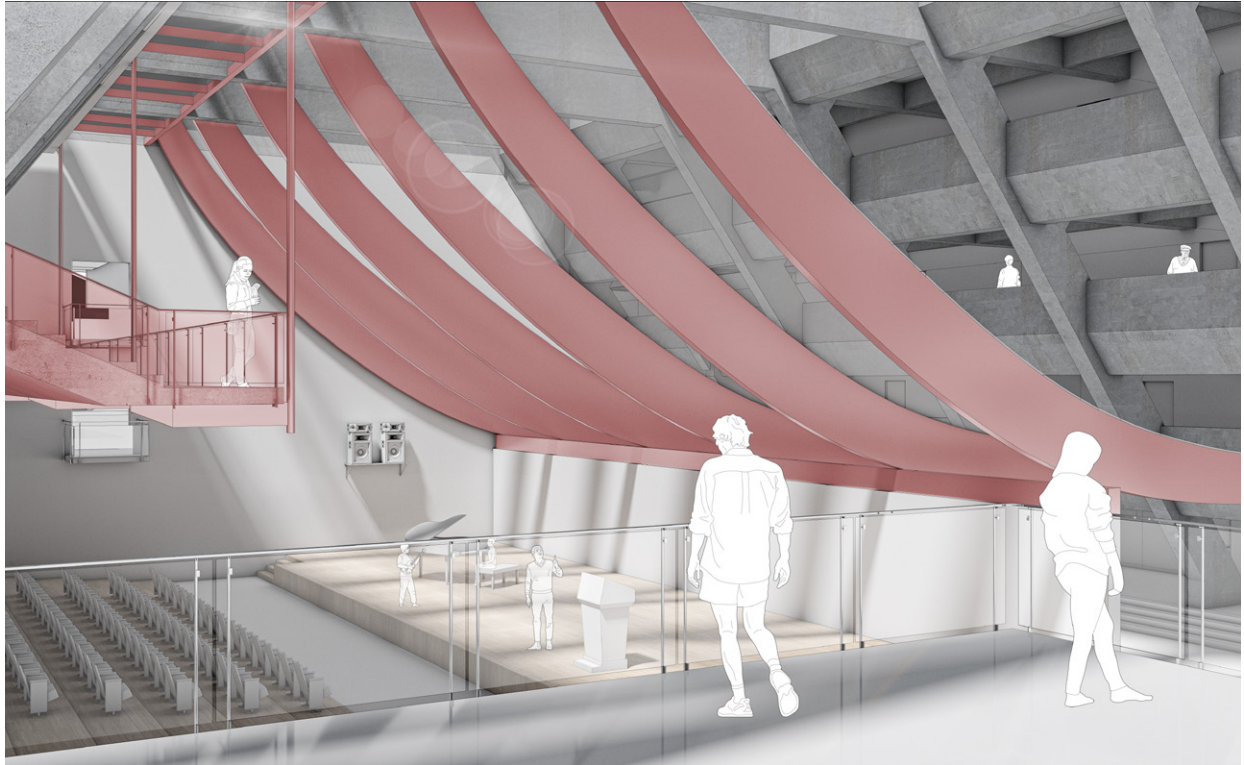

Above: We have four perspective vignettes that we envisioned for the new project. The new gallery space is now a linkage that ties the campus to the community. The new internal atrium space is now occupied with different programs such as /auditorium and /leisure area for students. The central framed space is now open to the public and reactivated by the neighbors.

11.Before

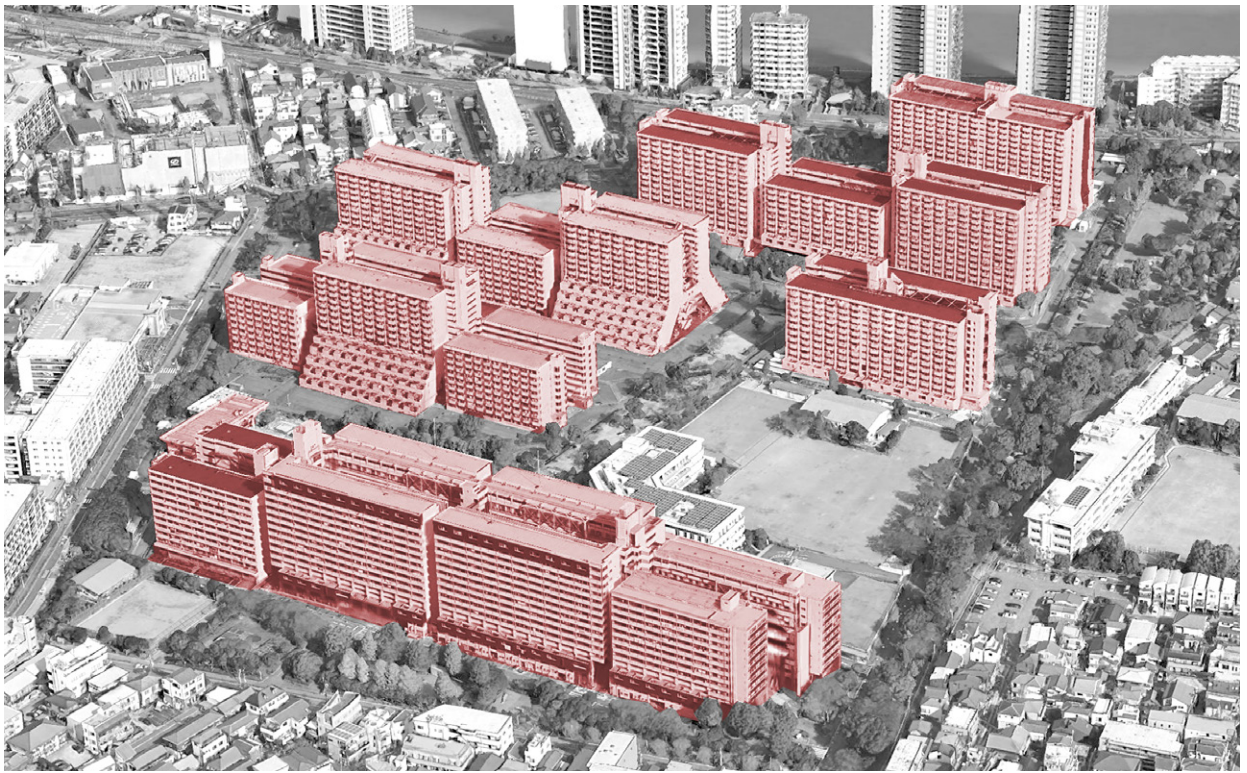

12. After

