

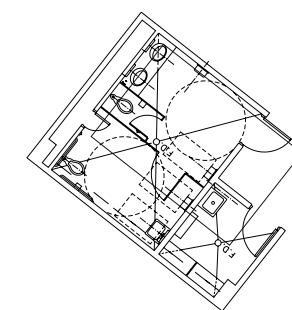

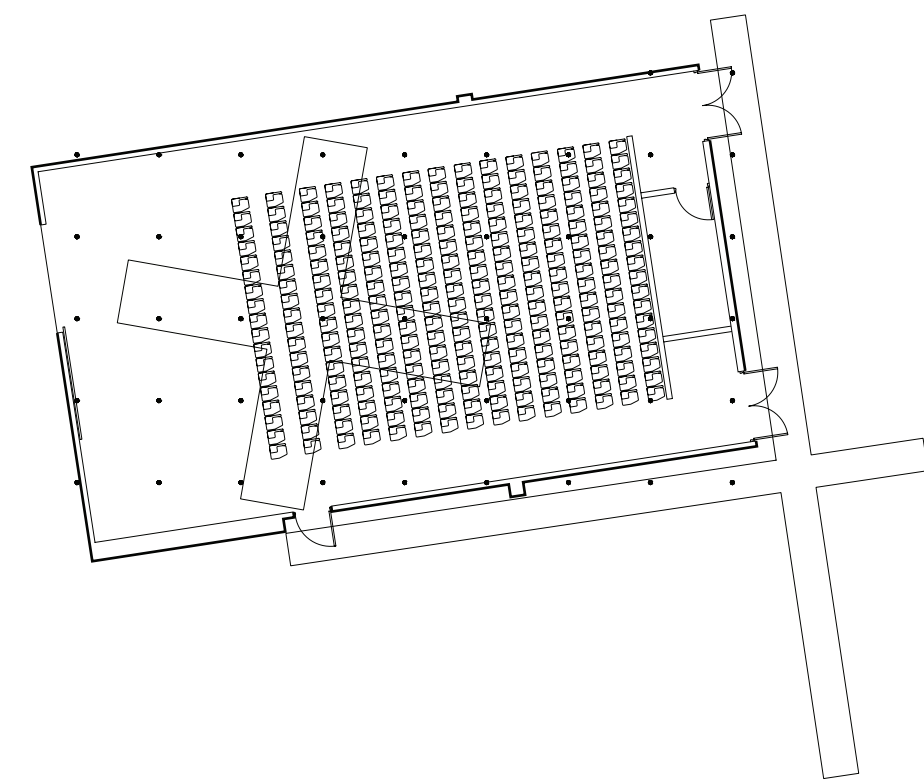

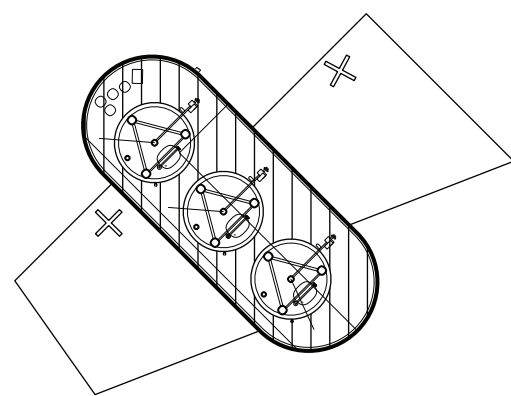

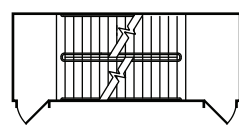

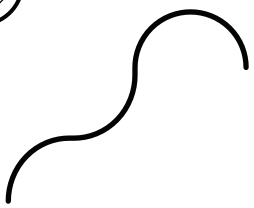
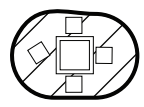
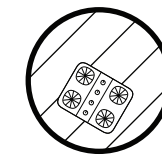
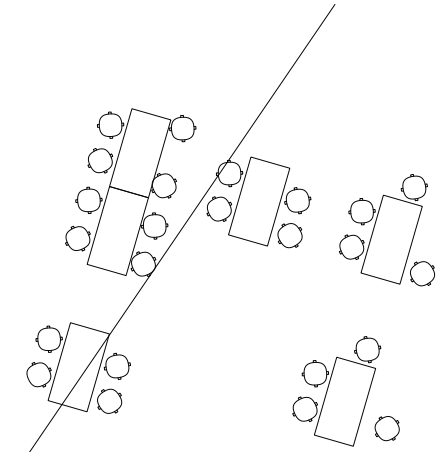
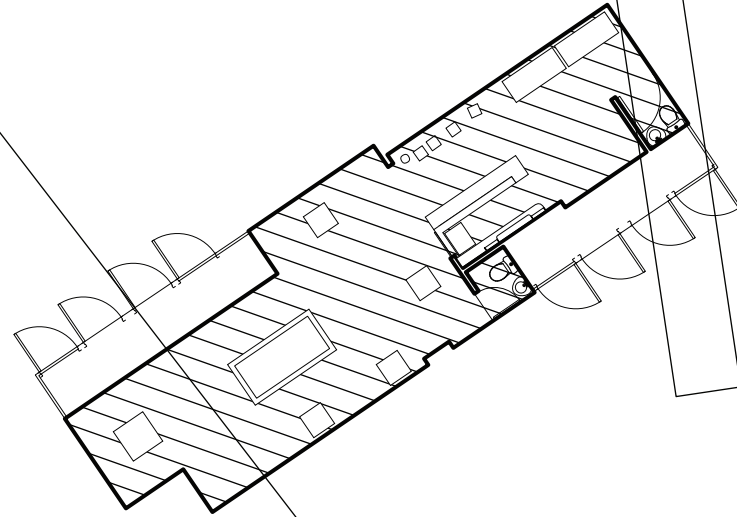
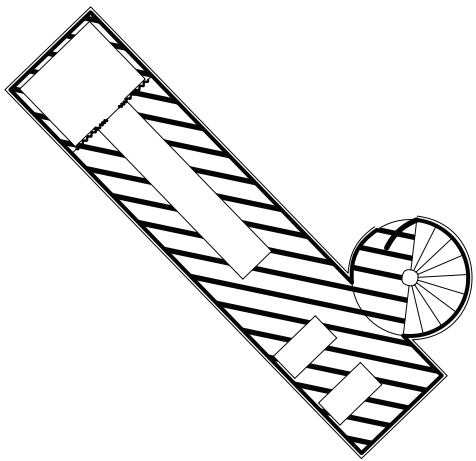
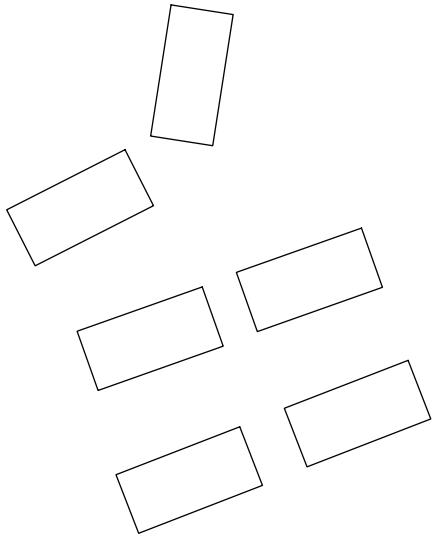
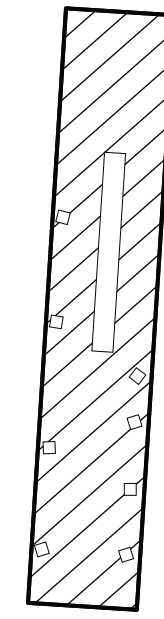
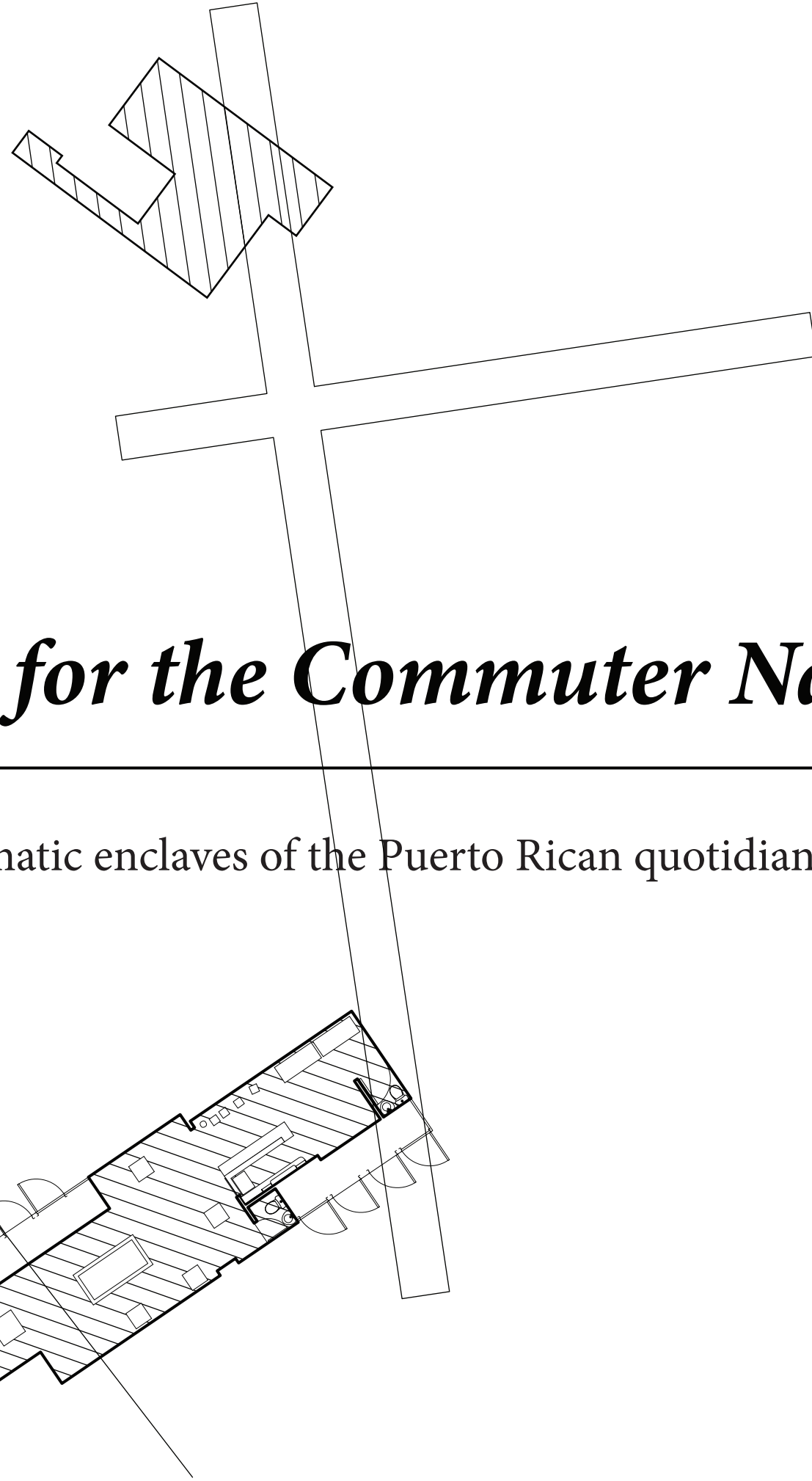
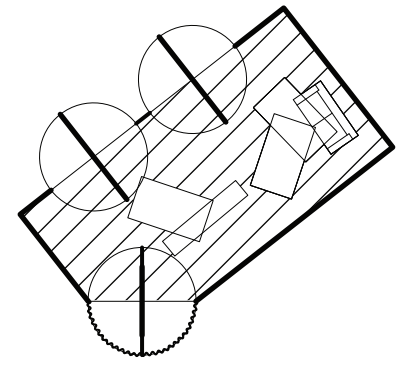
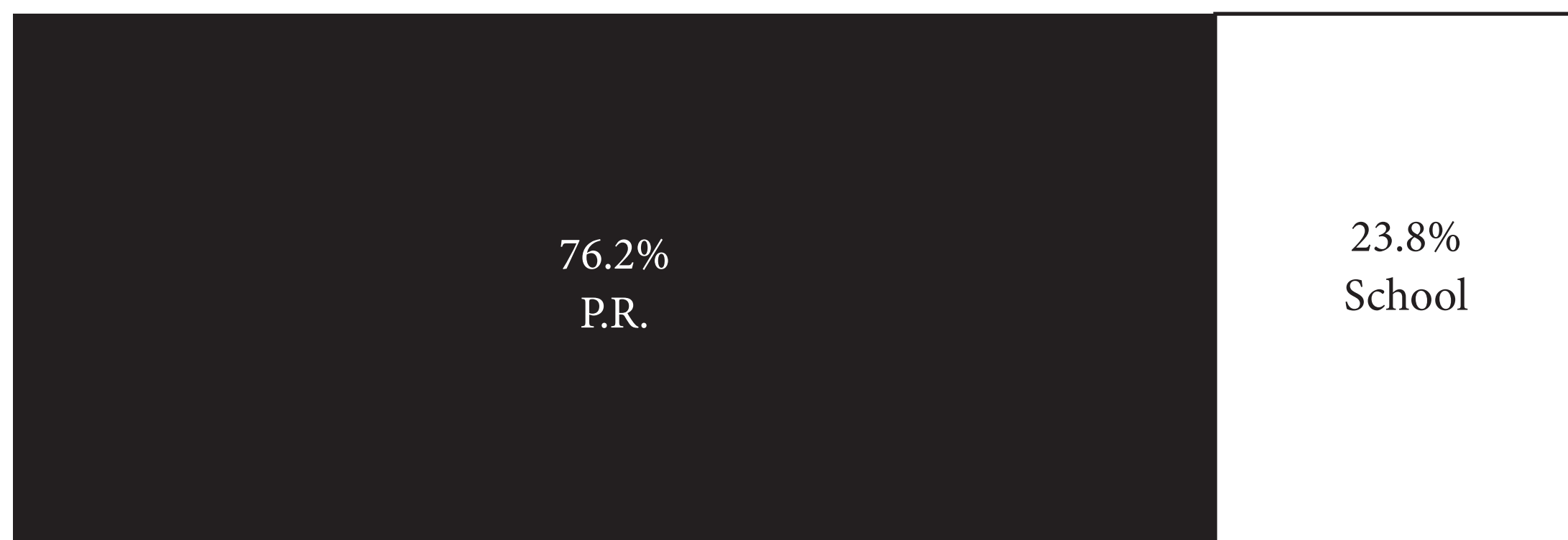
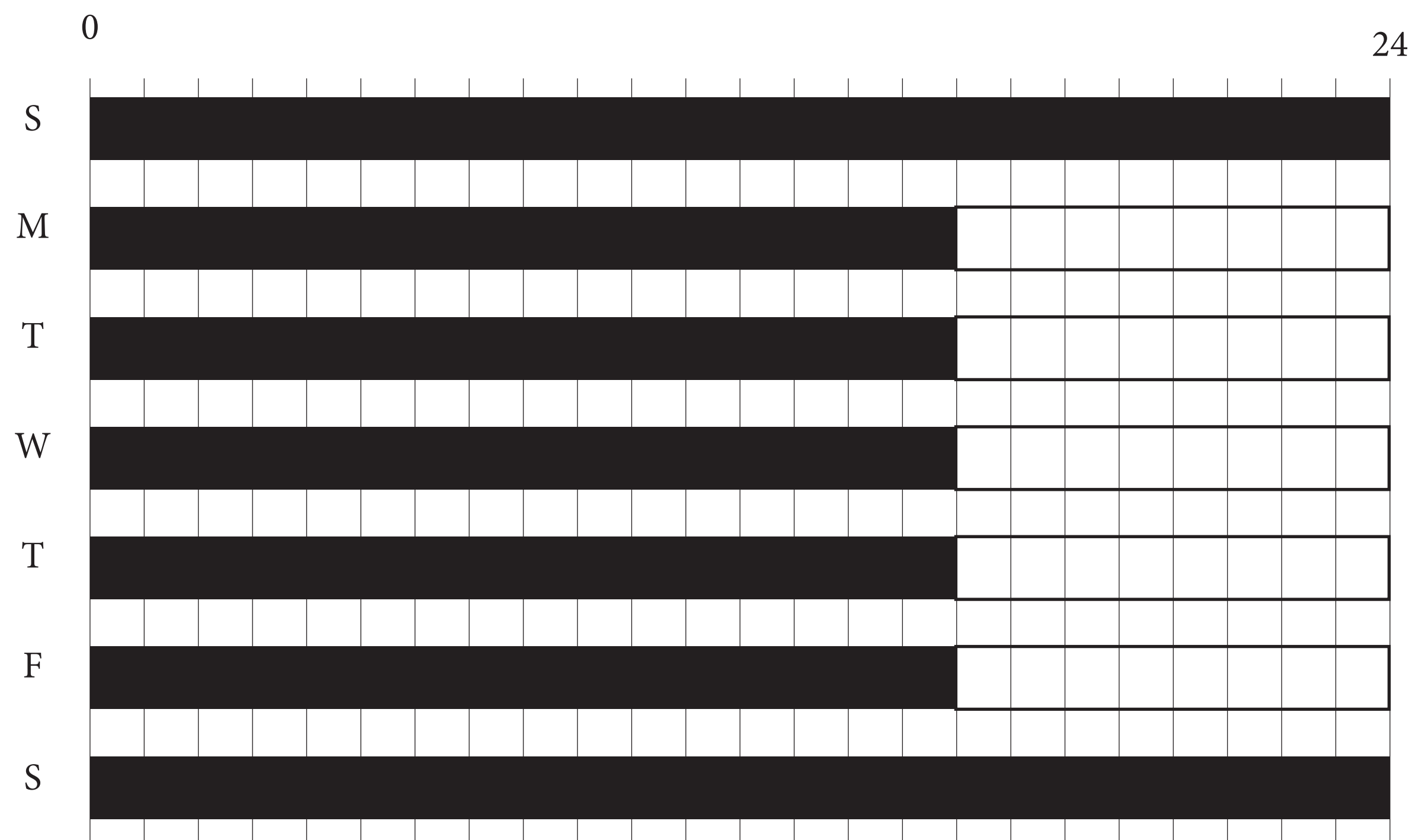
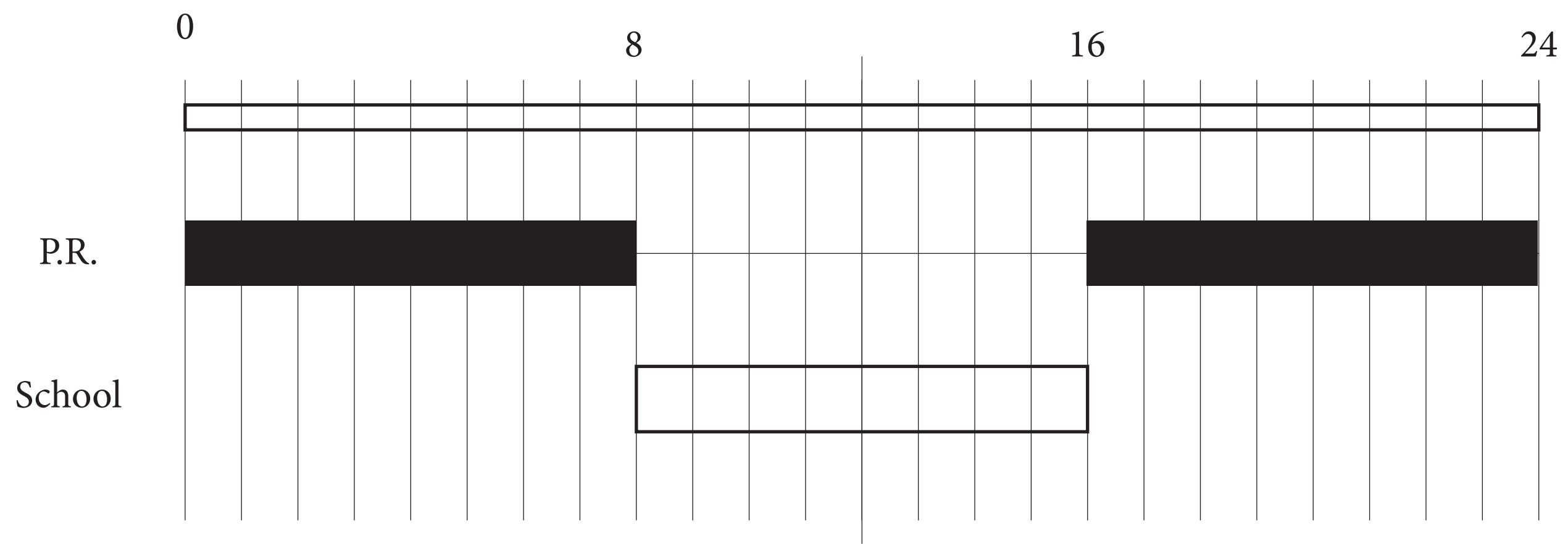
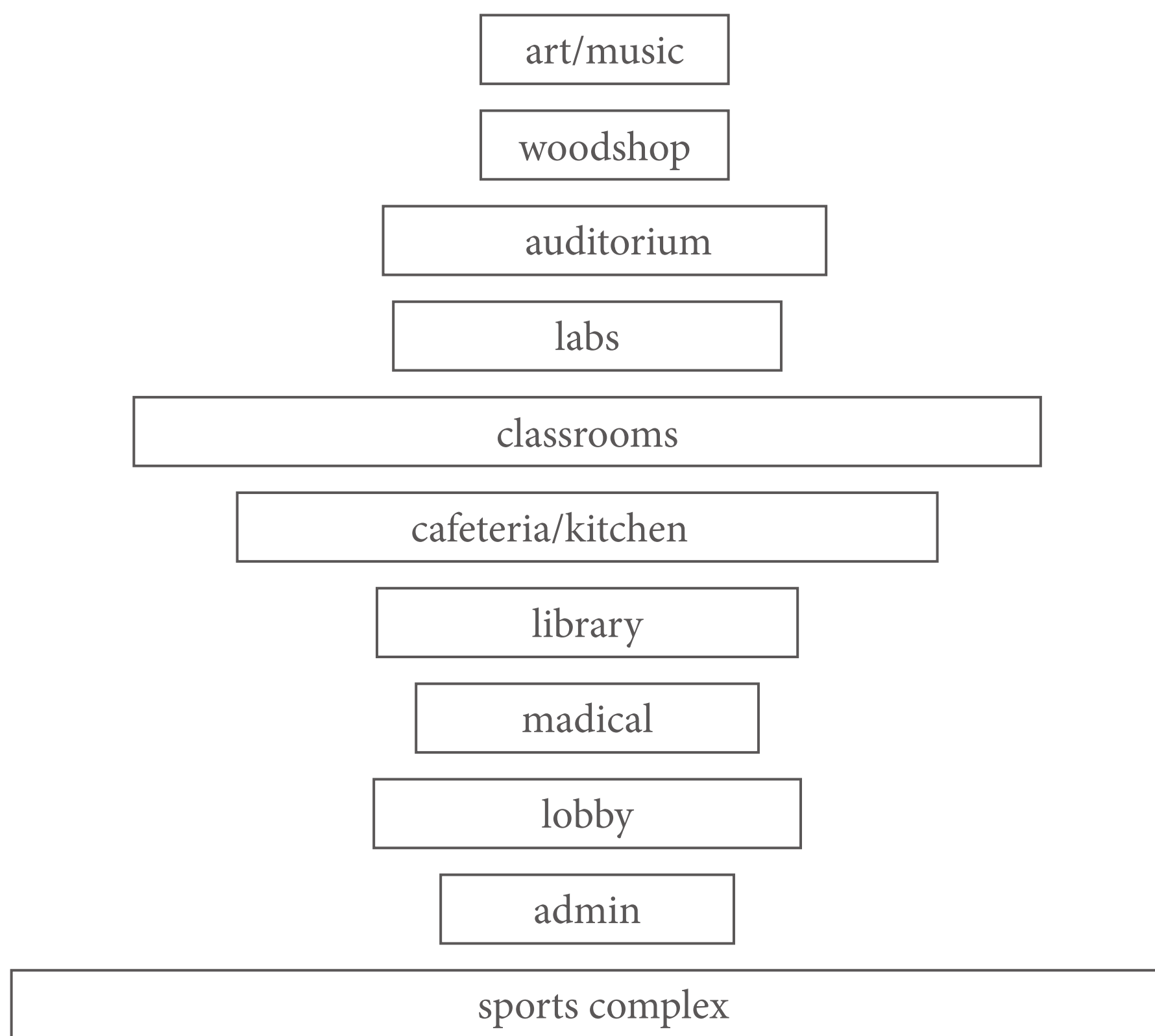
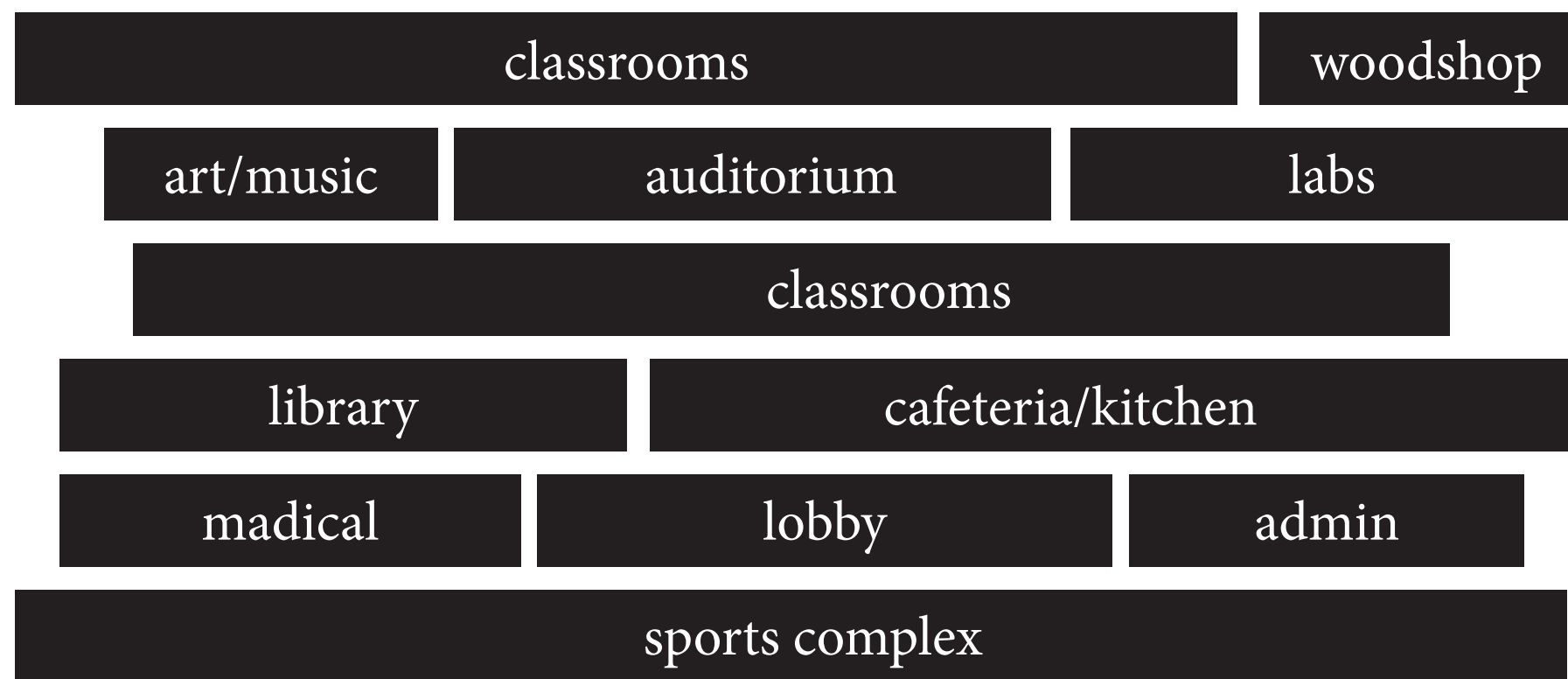



School for the Commuter Nation

Programatic enclaves of the Puerto Rican quotidian life







-  social club
-  cockfighting
-  distillery
-  restaurant
-  boxing
-  garden
-  music venue
-  hall of fame
-  domino table
-  pool table
-  fashion

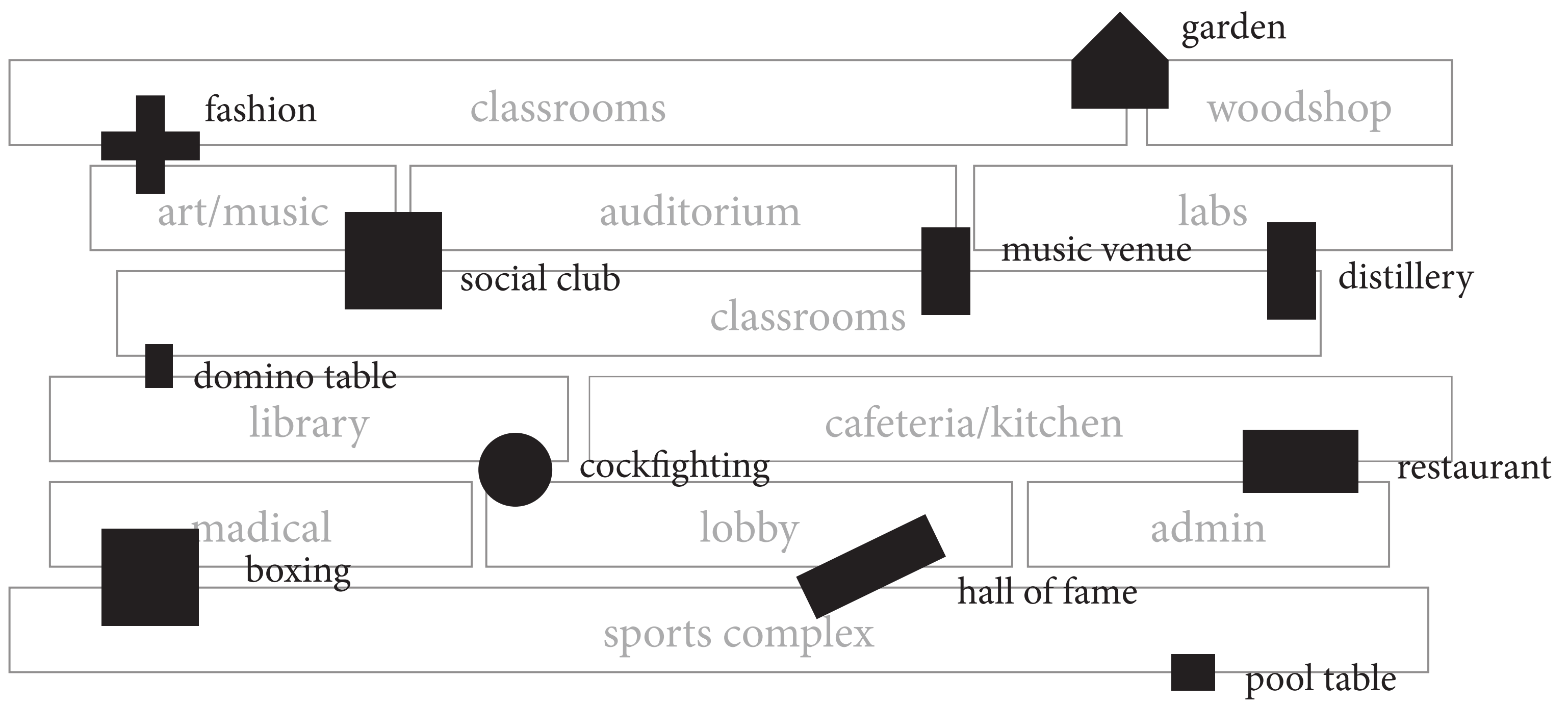

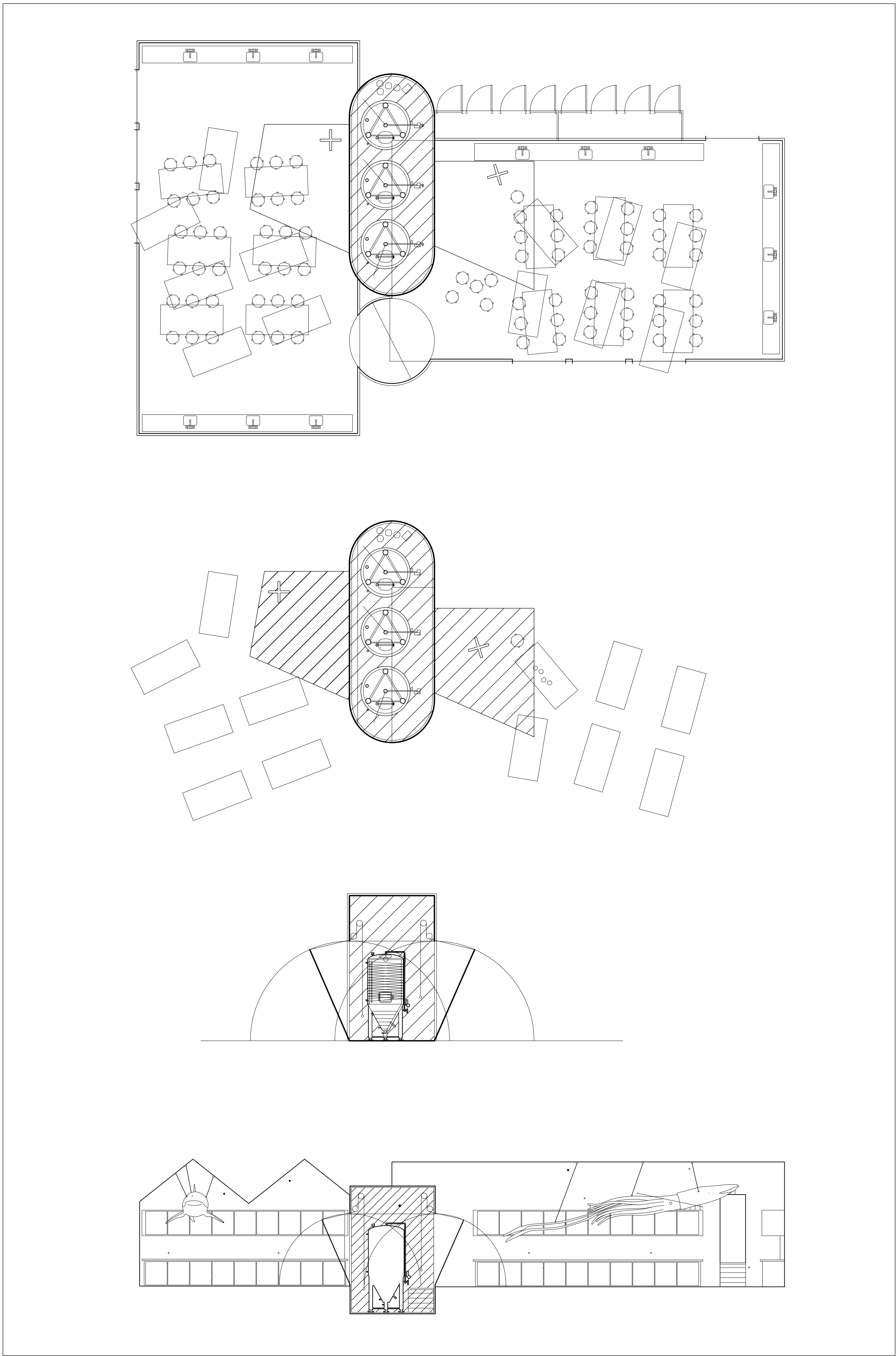

Pitorro Distillery

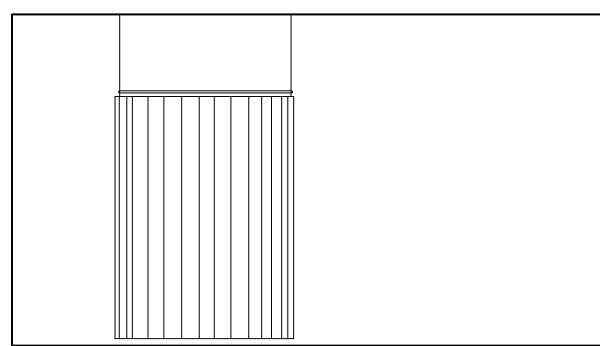
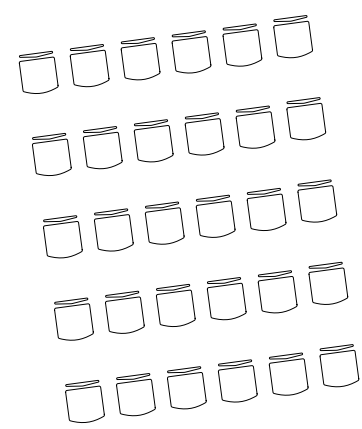
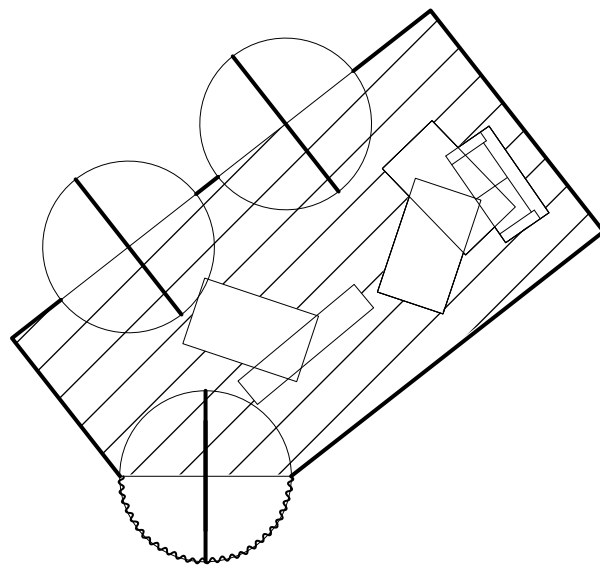
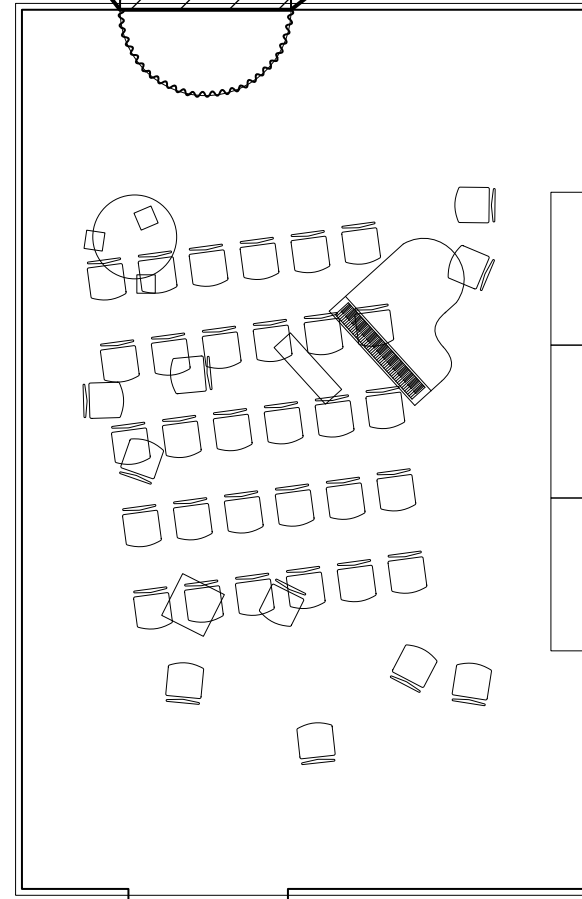
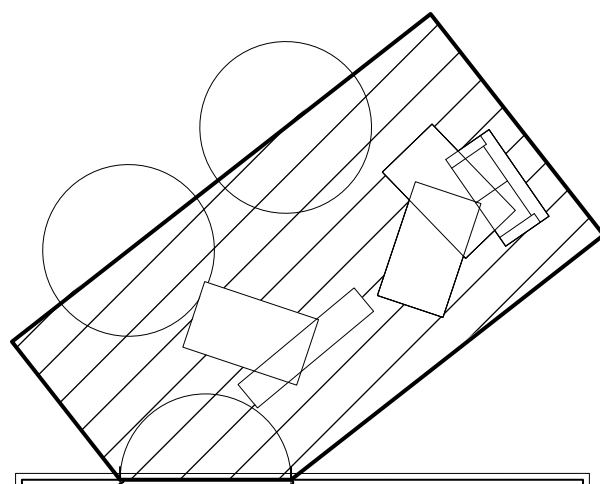

Music Venue

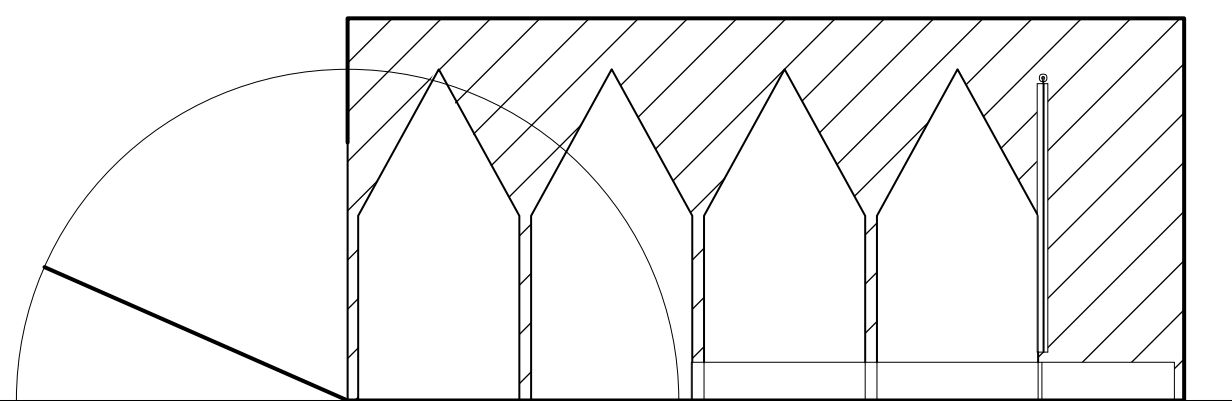
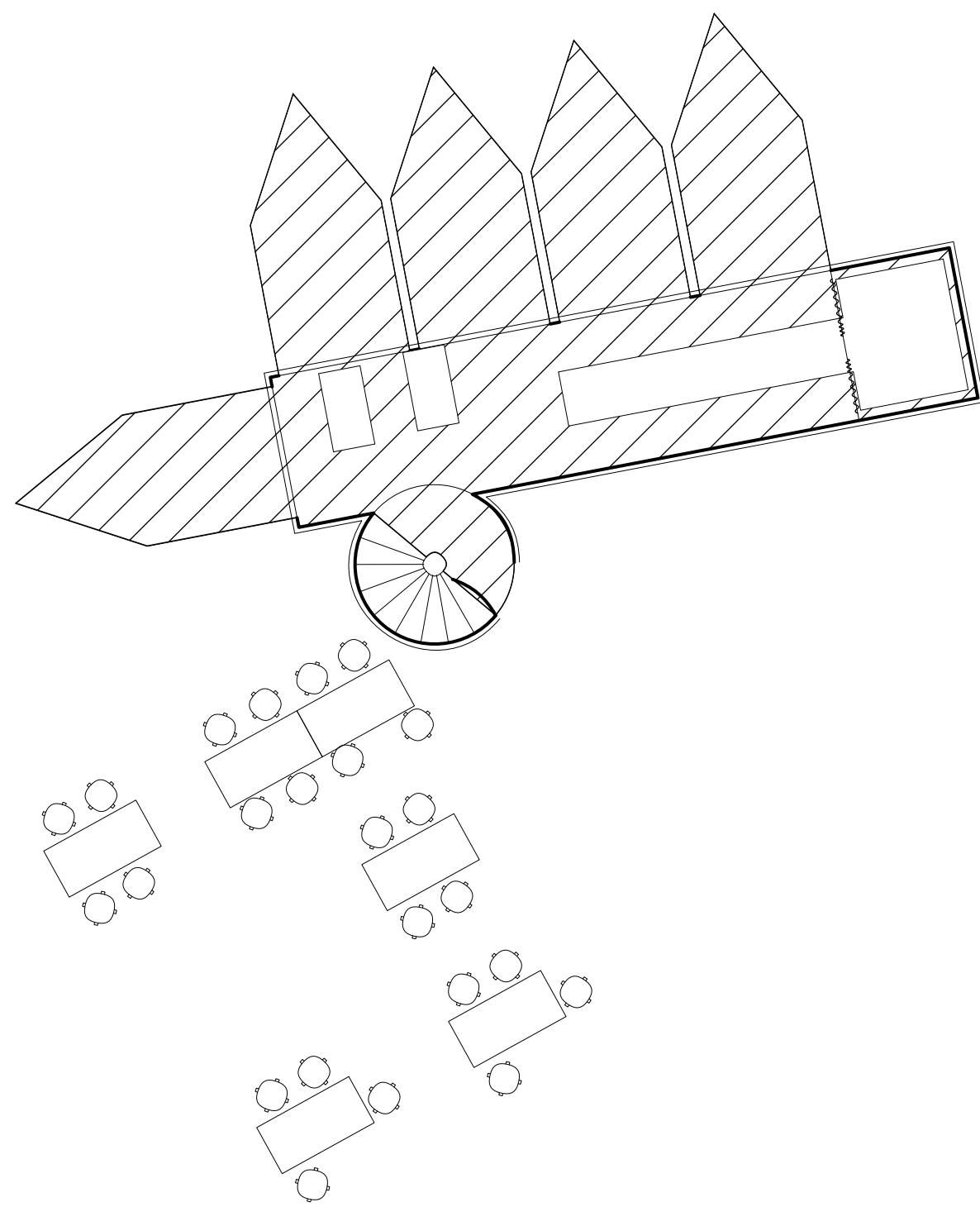
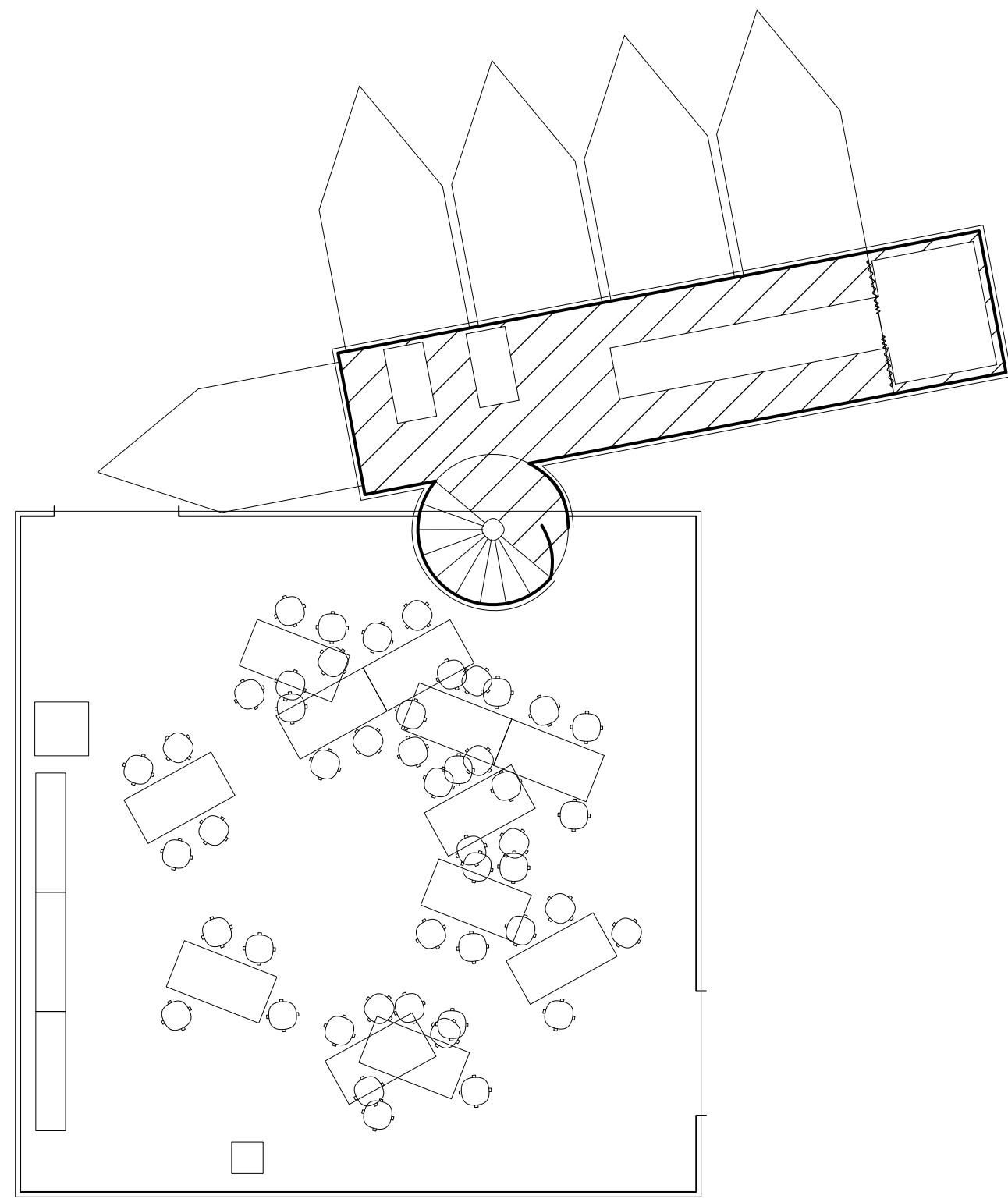

Fashion Studio

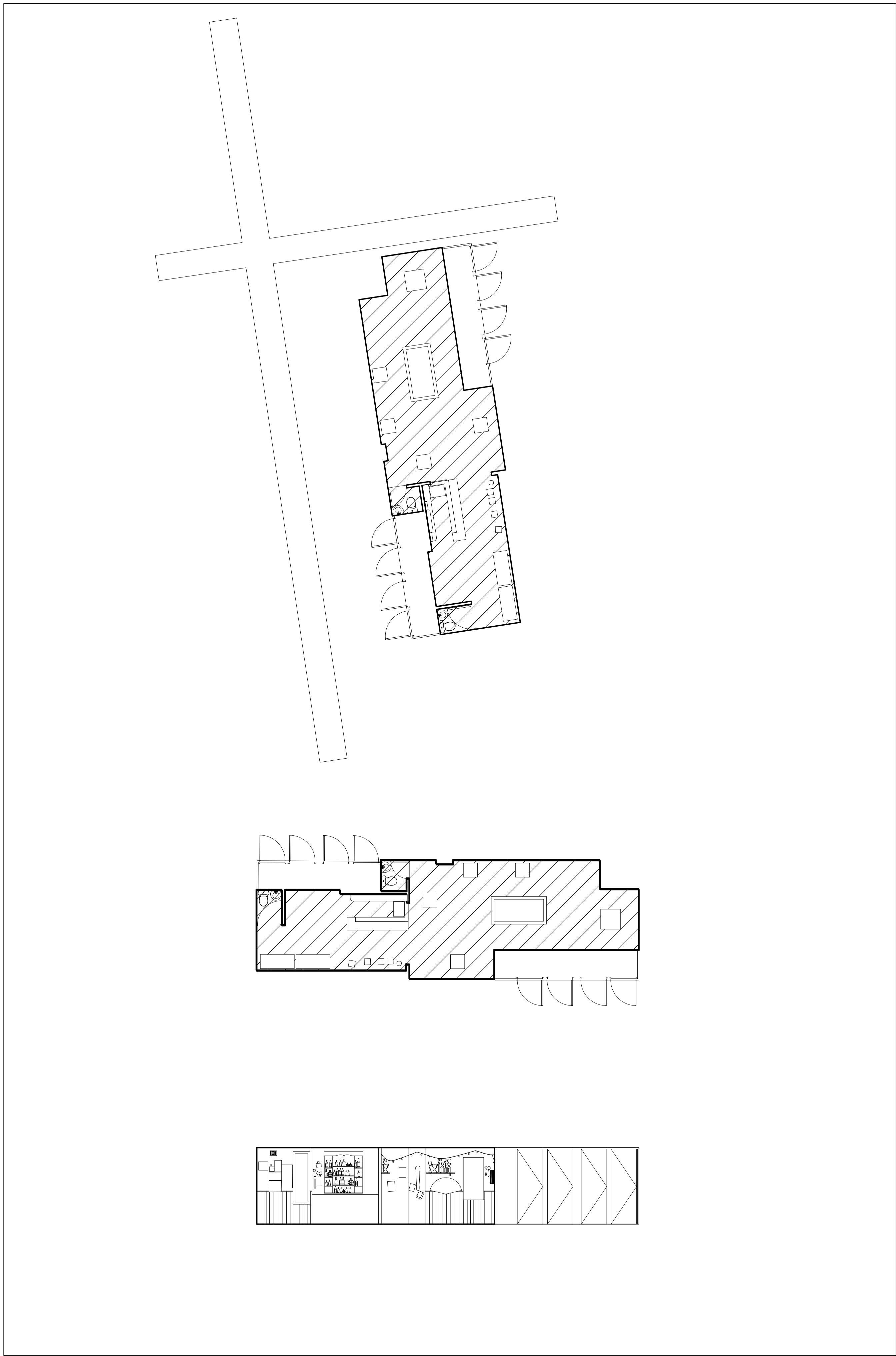

Puerto Rican Social Club

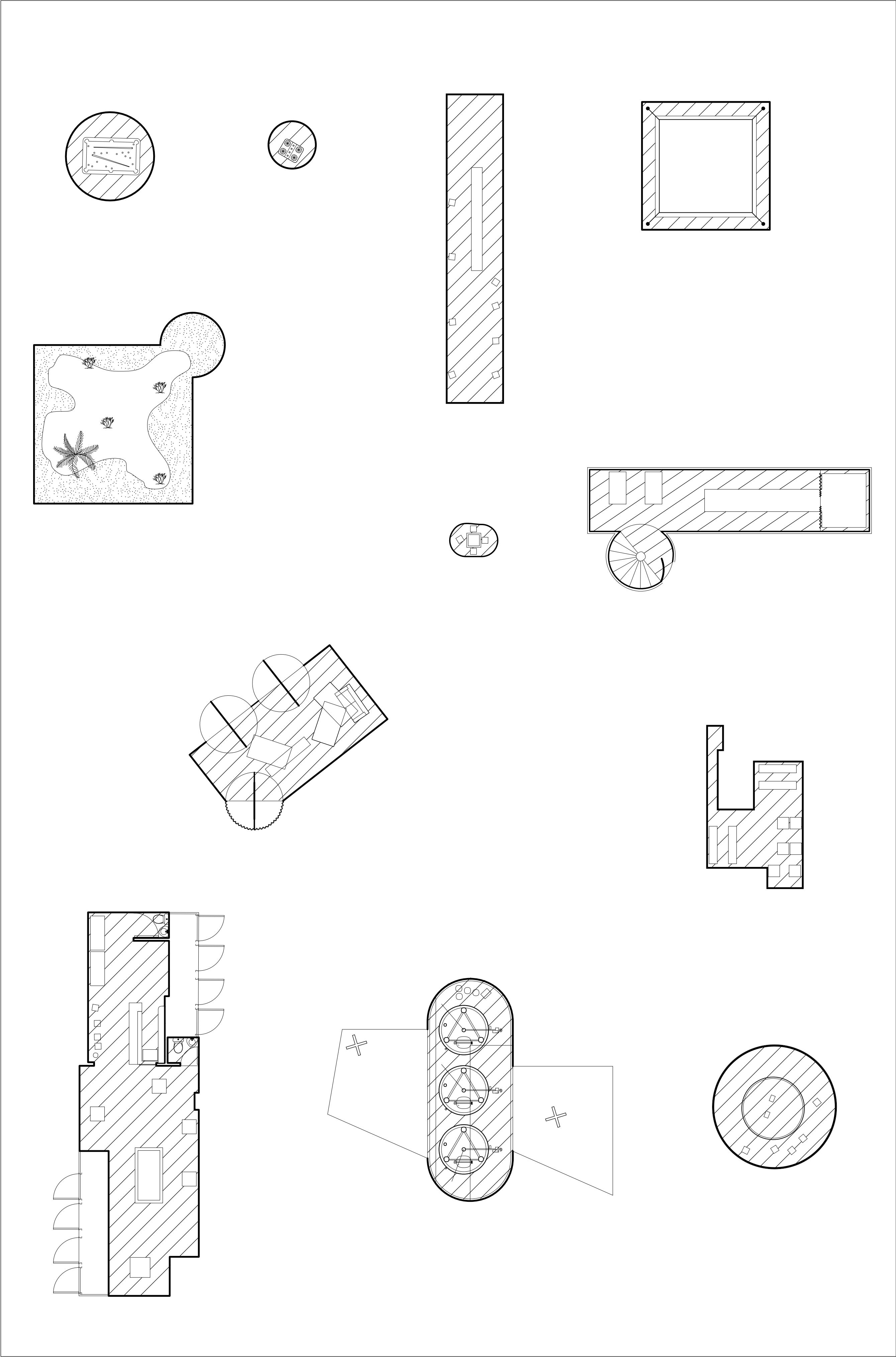

Follies

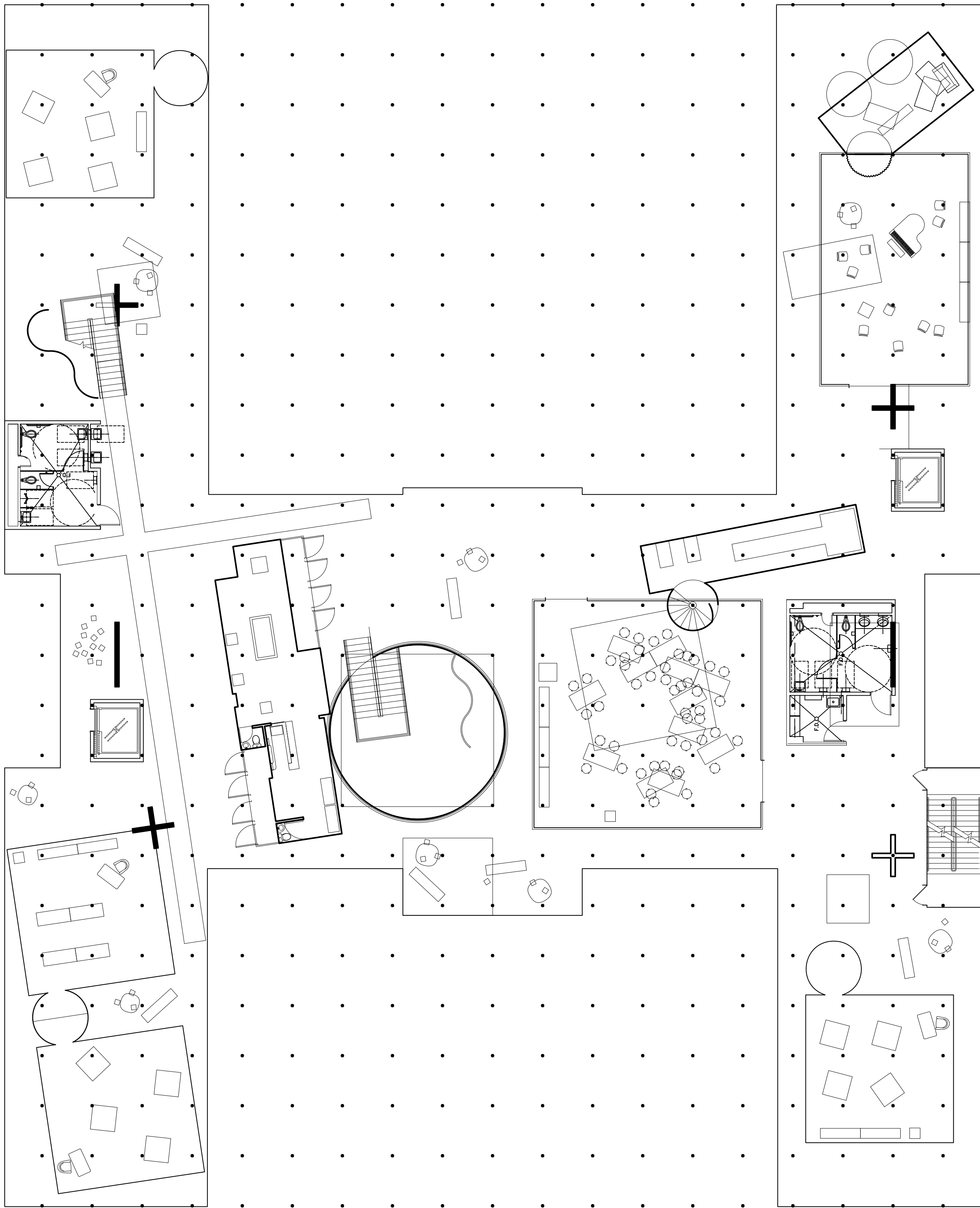

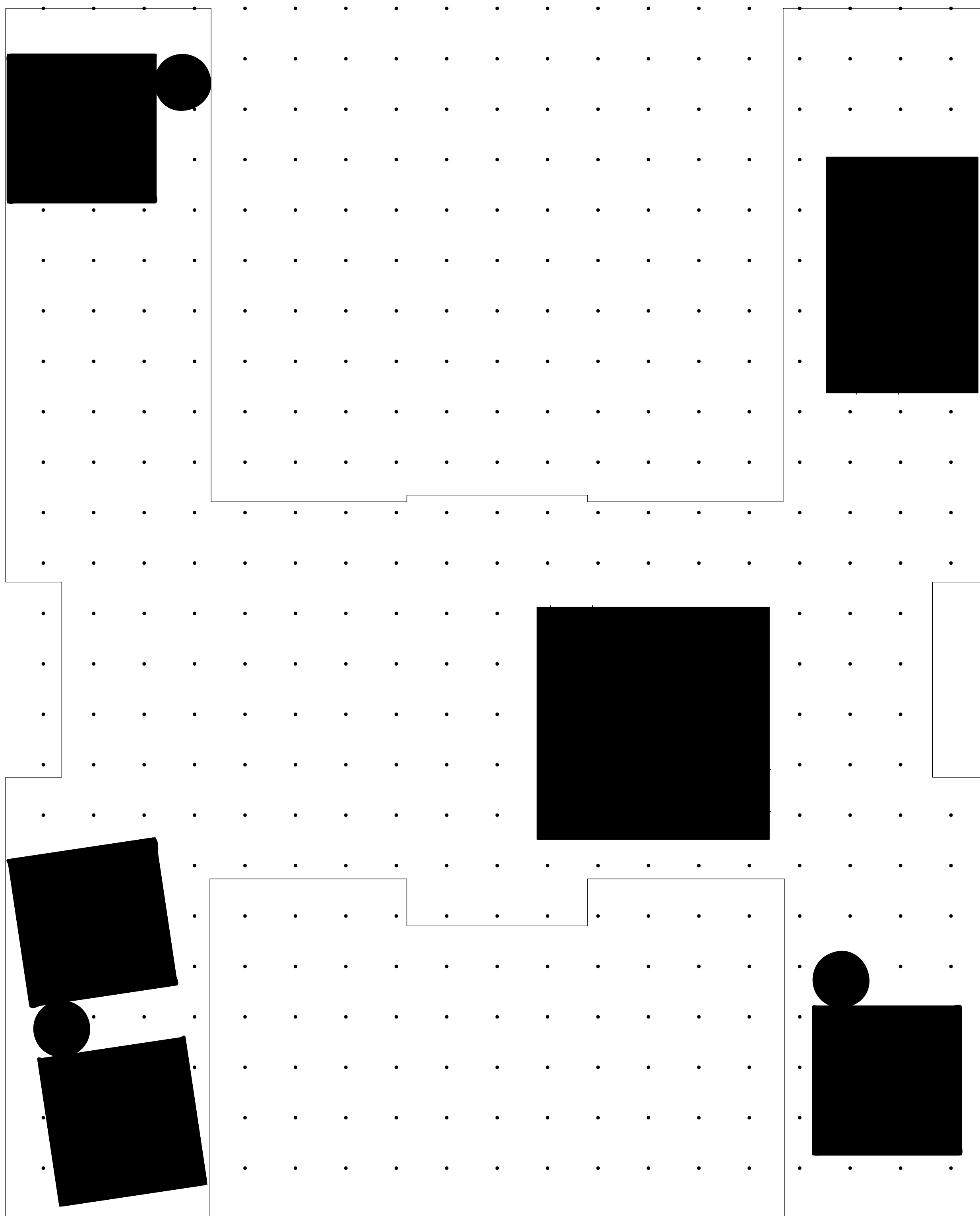

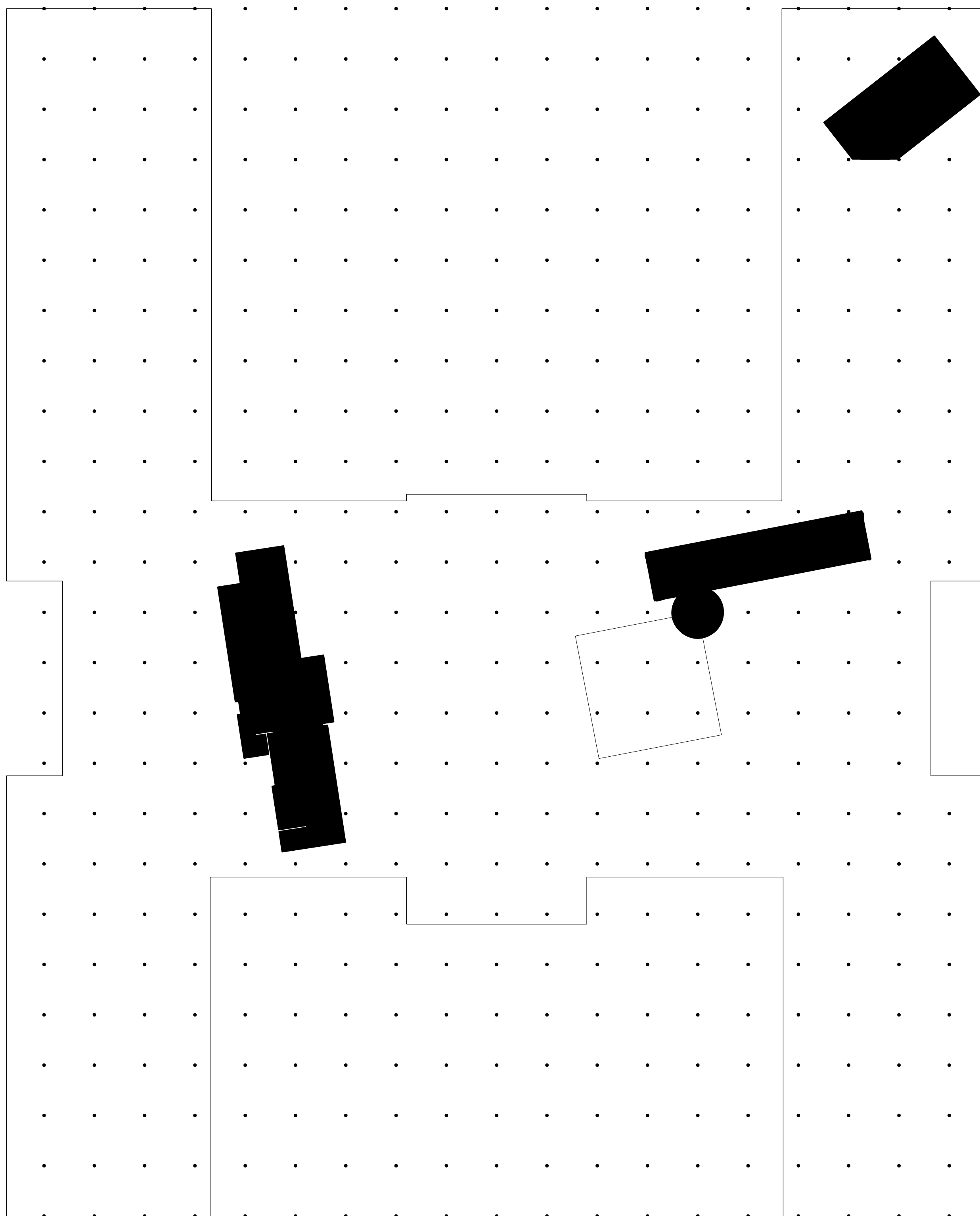

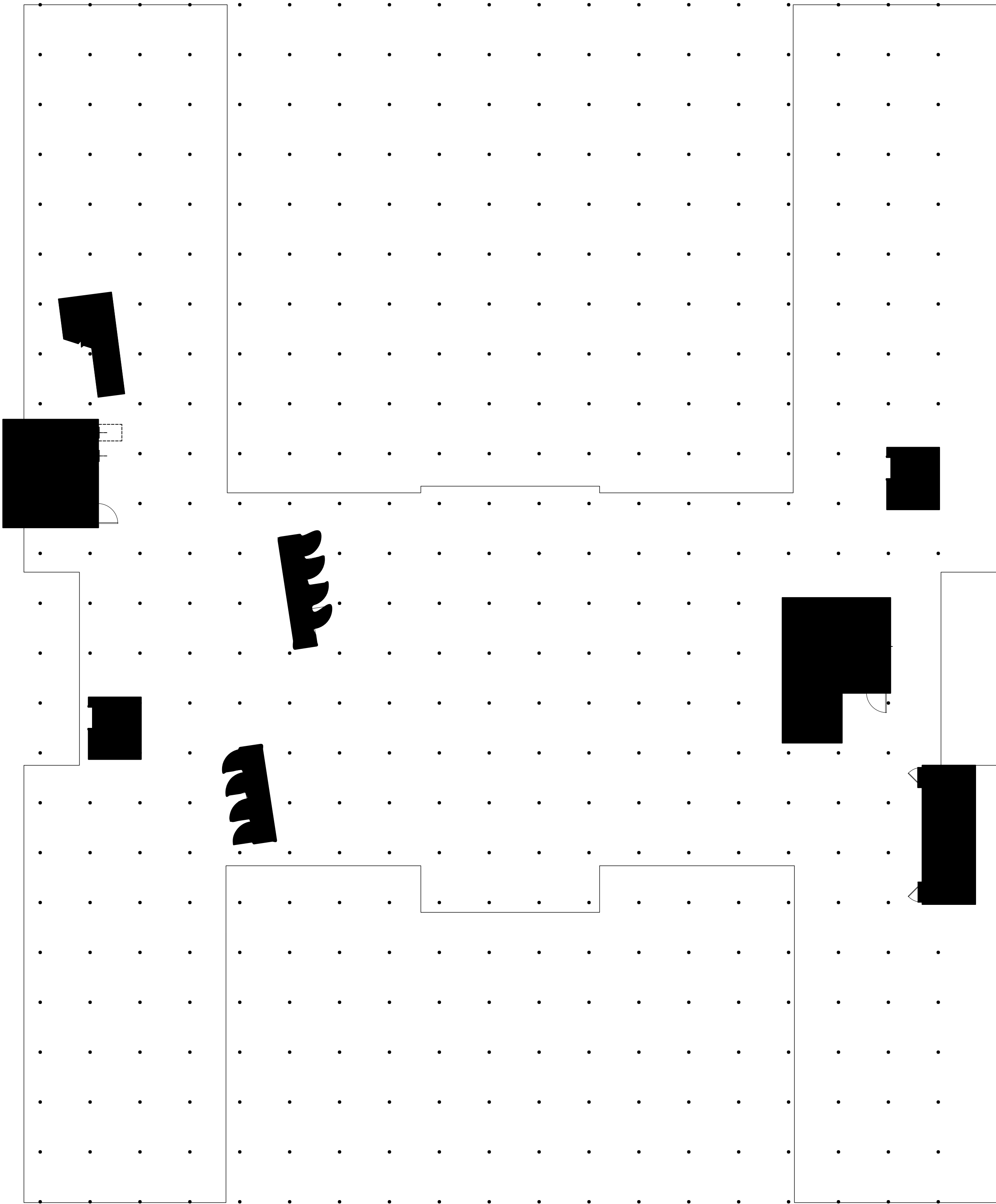

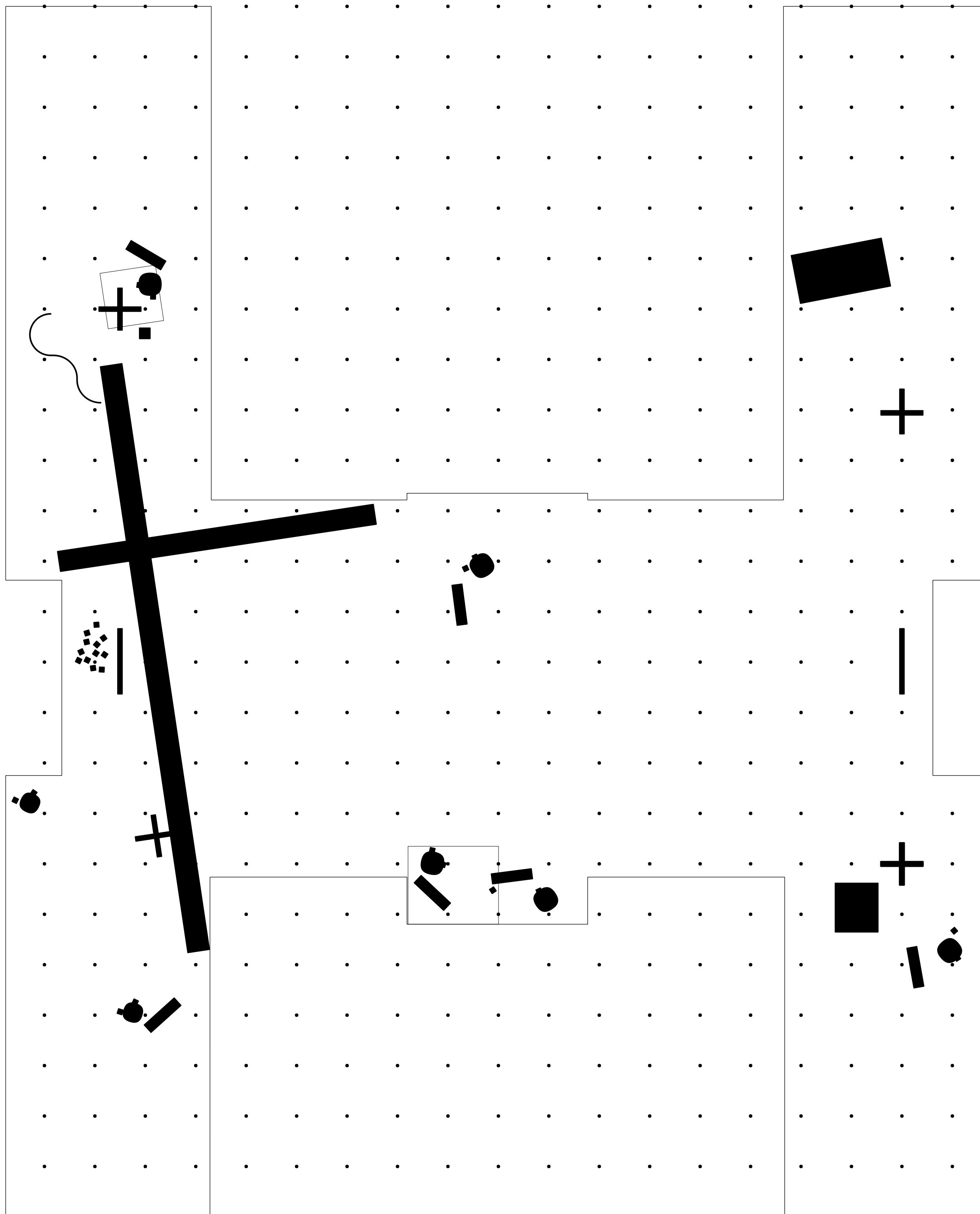

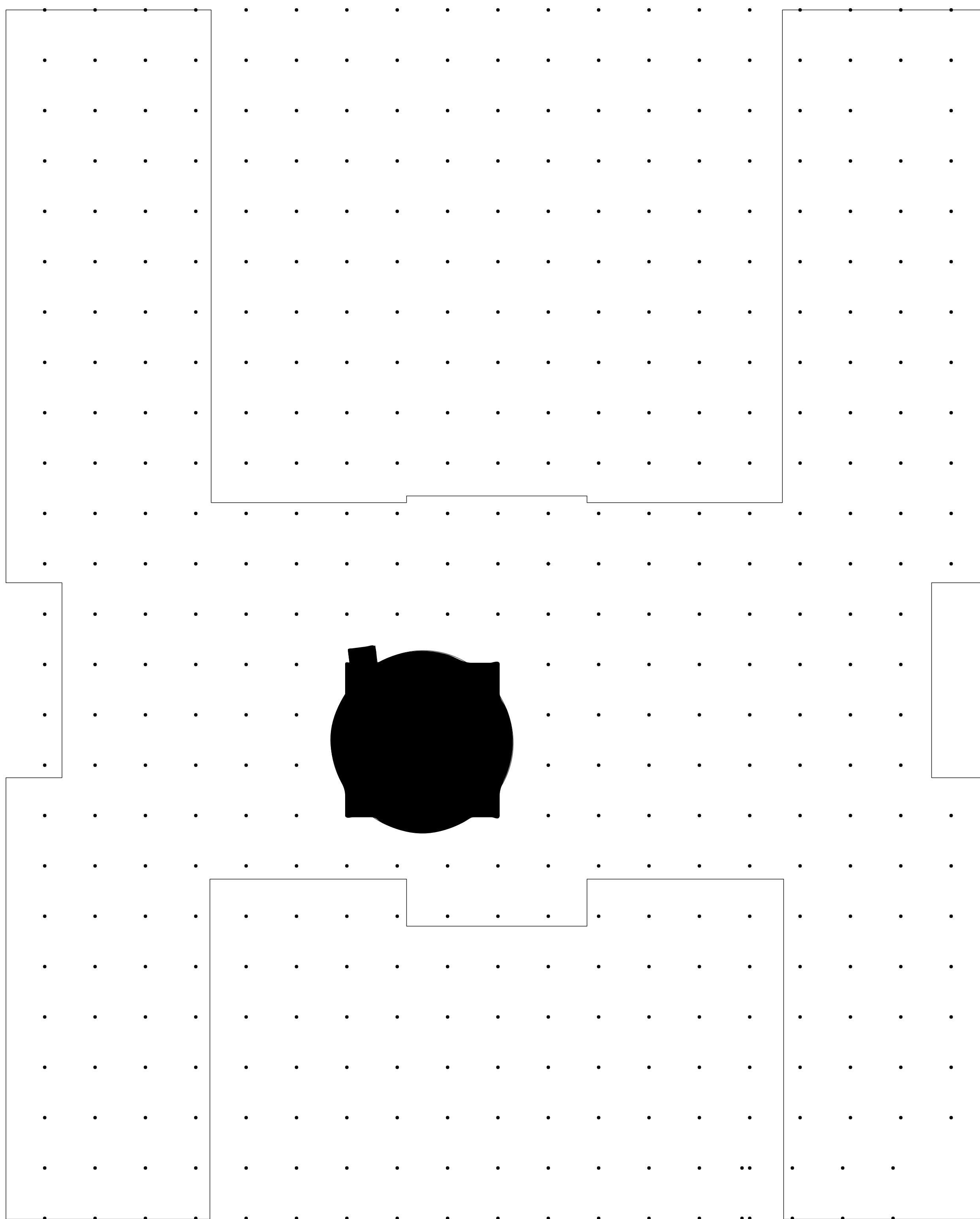

School for the Commuter Nation

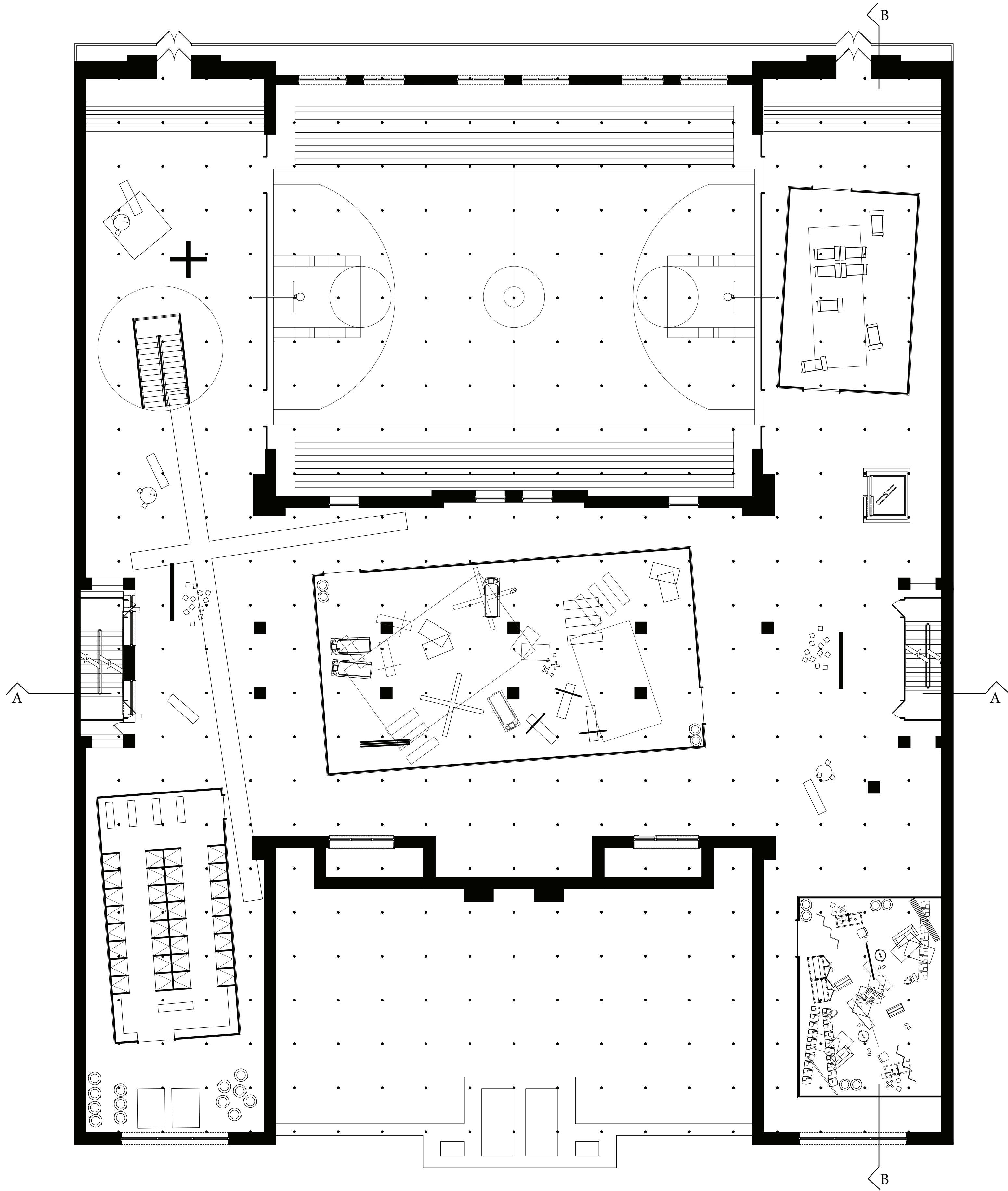

Basement Floor Plan
 $3/32'' = 1' - 0''$

School for the Commuter Nation

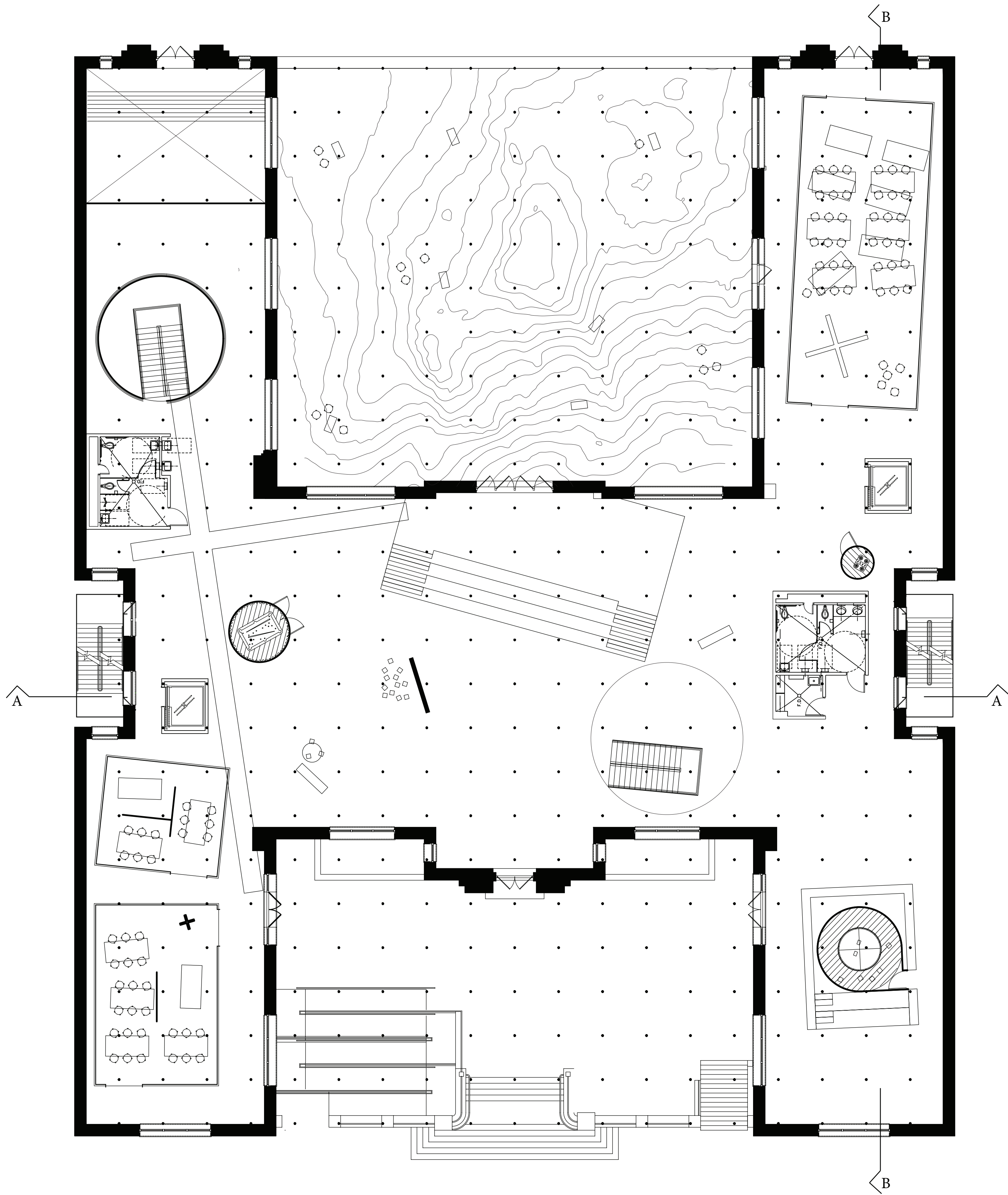

First Floor Plan
3/32" = 1' - 0"

School for the Commuter Nation

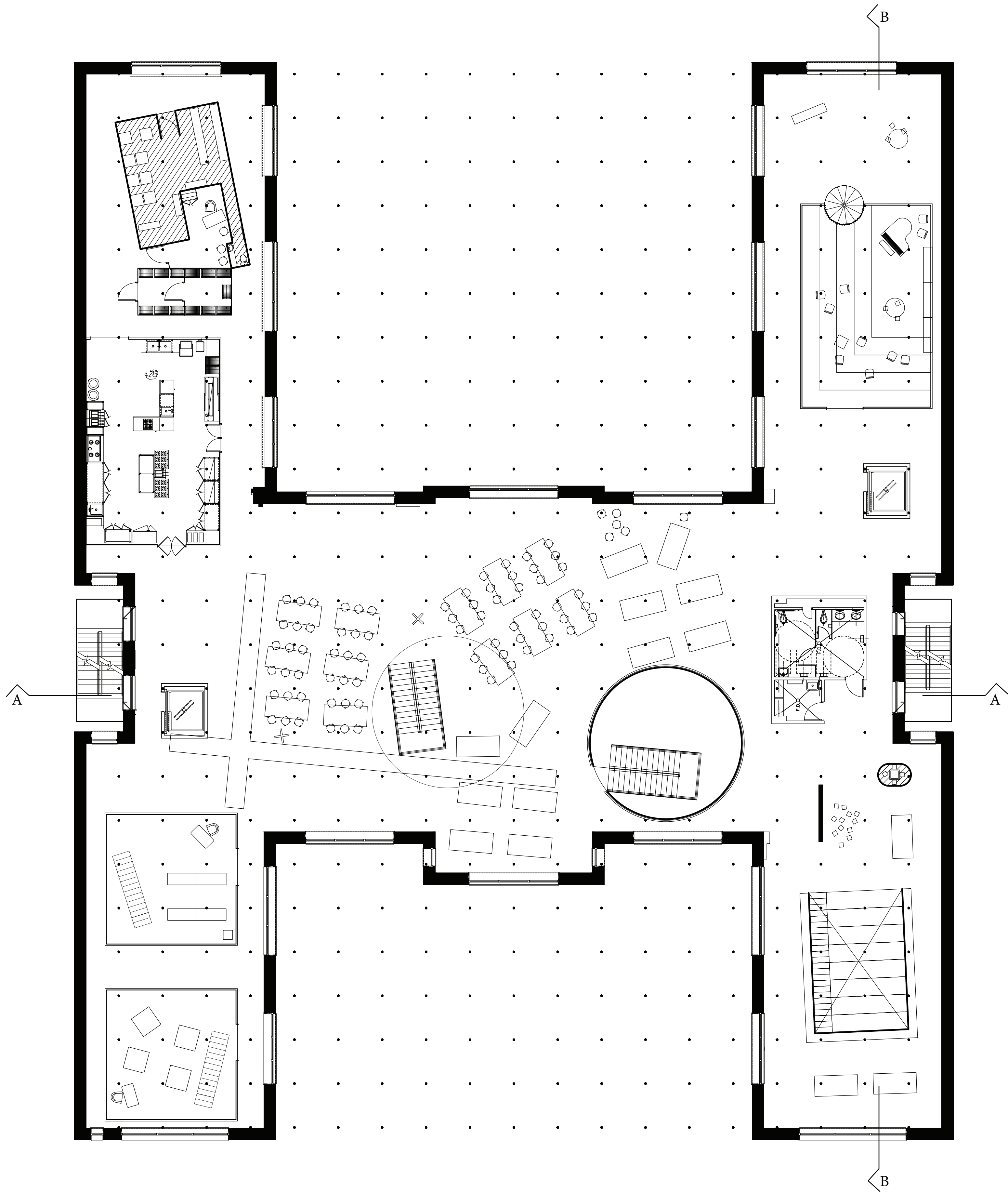

Second Floor Plan
3/32" = 1' - 0"

School for the Commuter Nation

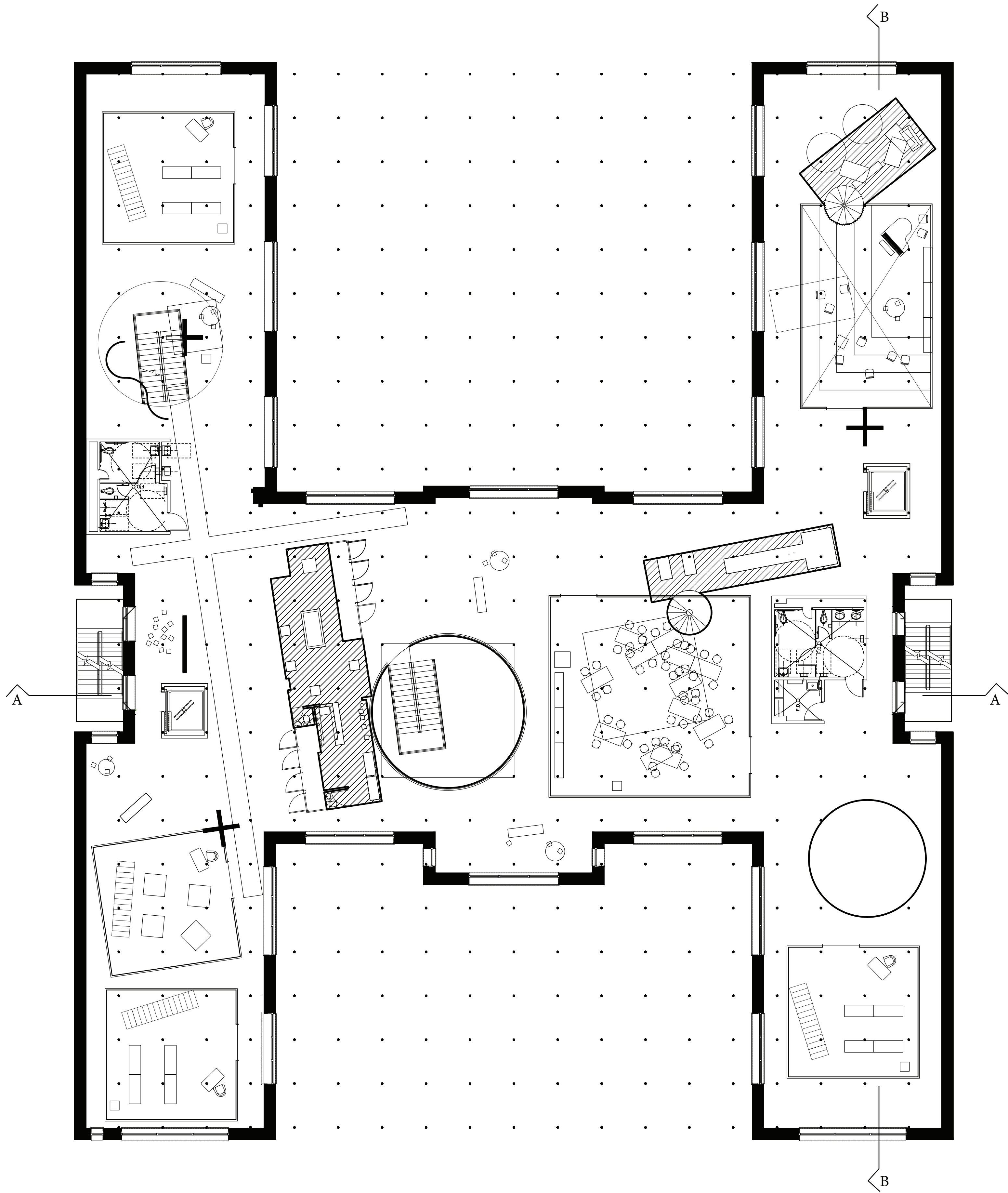

Third Floor Plan
3/32" = 1' - 0"

School for the Commuter Nation

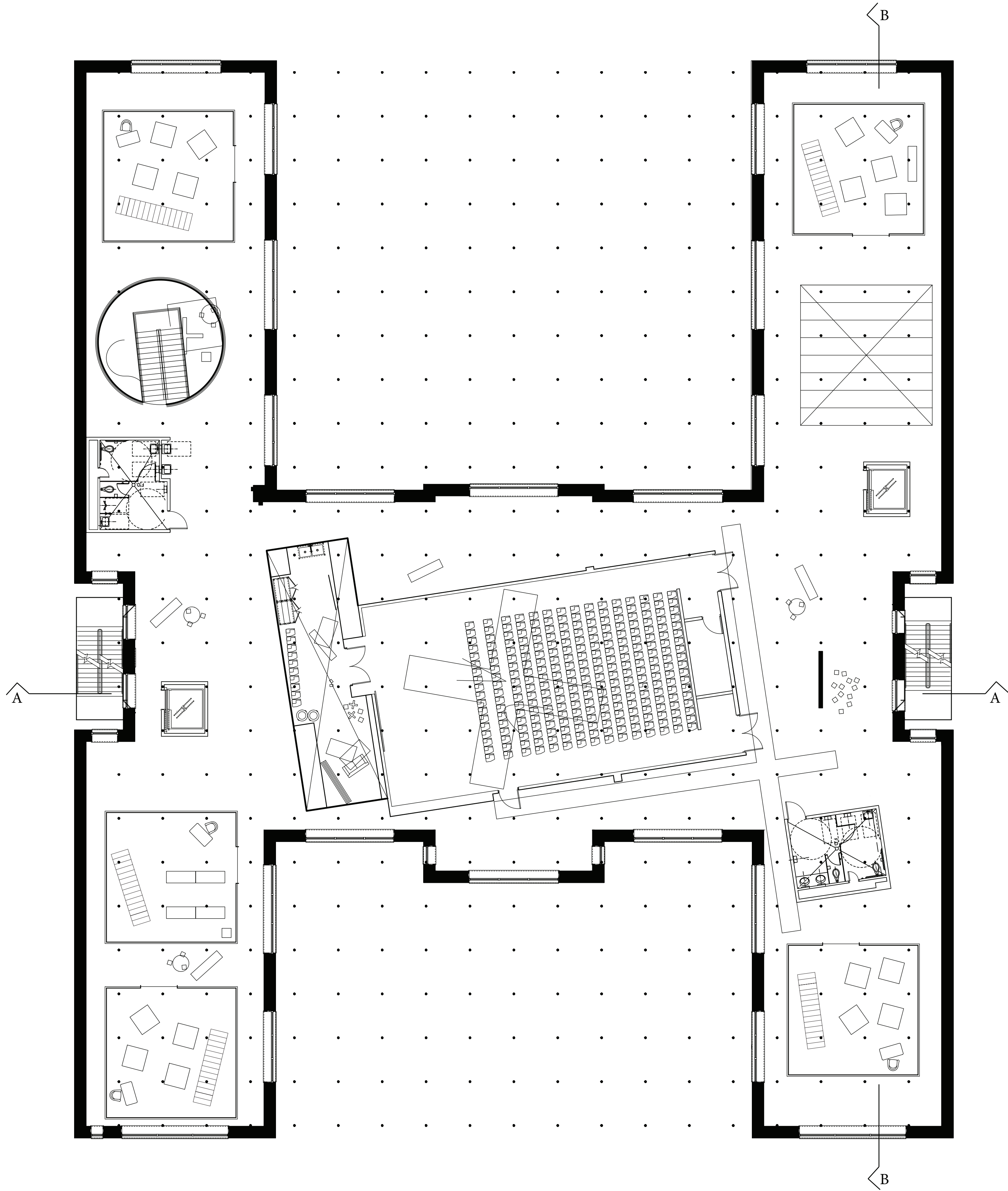

Fourth Floor Plan
3/32" = 1' - 0"

School for the Commuter Nation

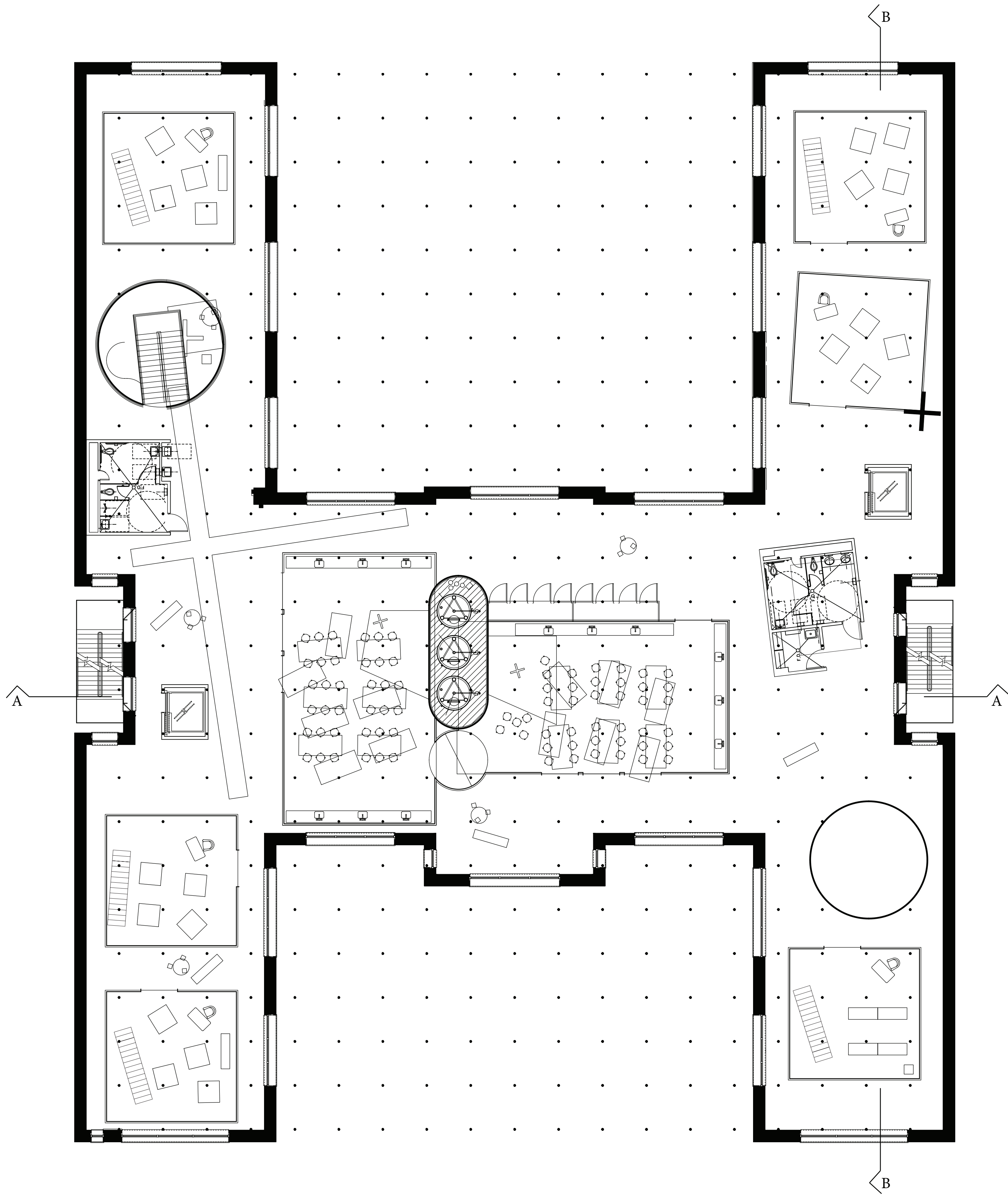

Fifth Floor Plan
3/32" = 1' - 0"

School for the Commuter Nation

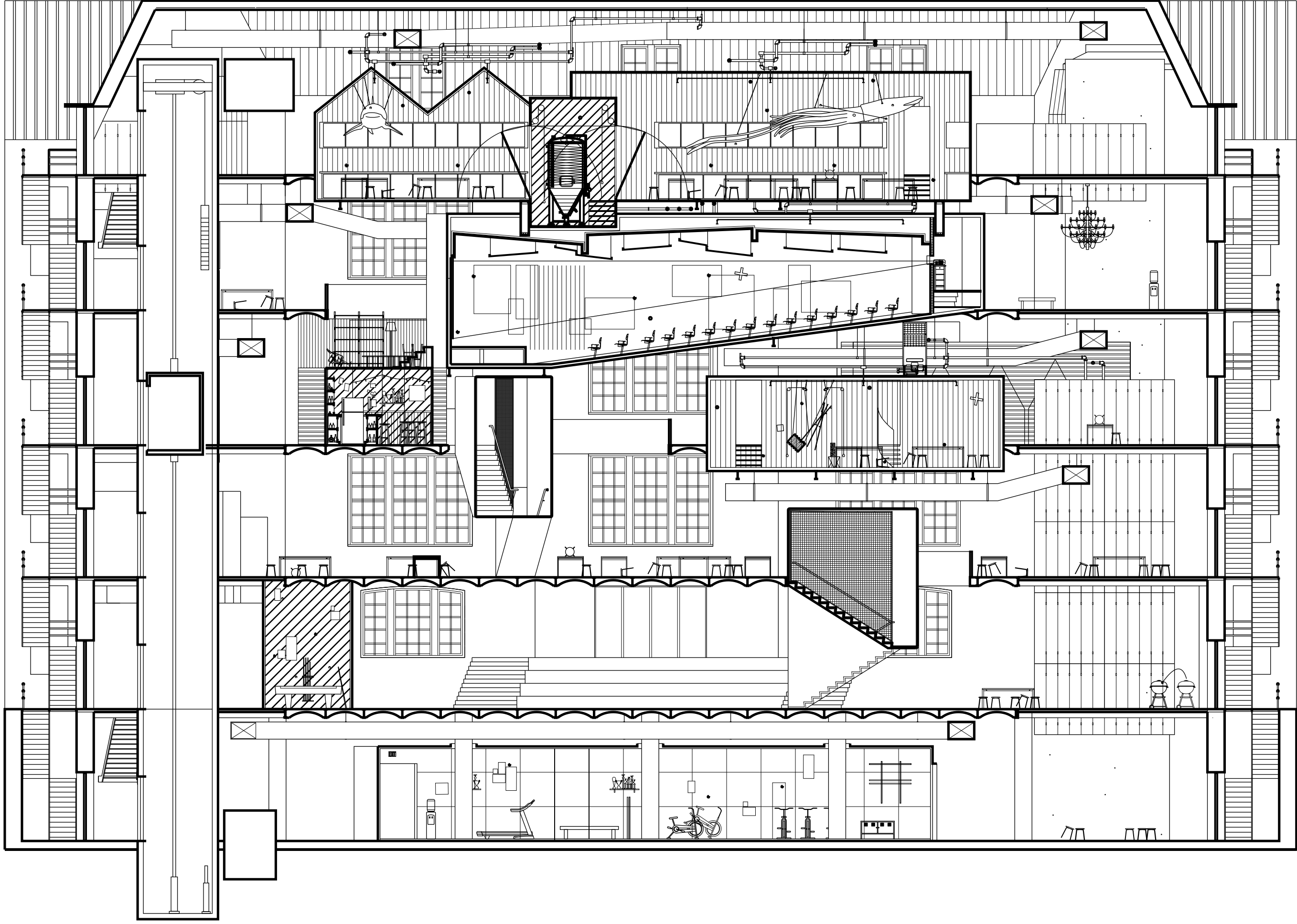

A - Looking From South
3/32" = 1' - 0"

School for the Commuter Nation

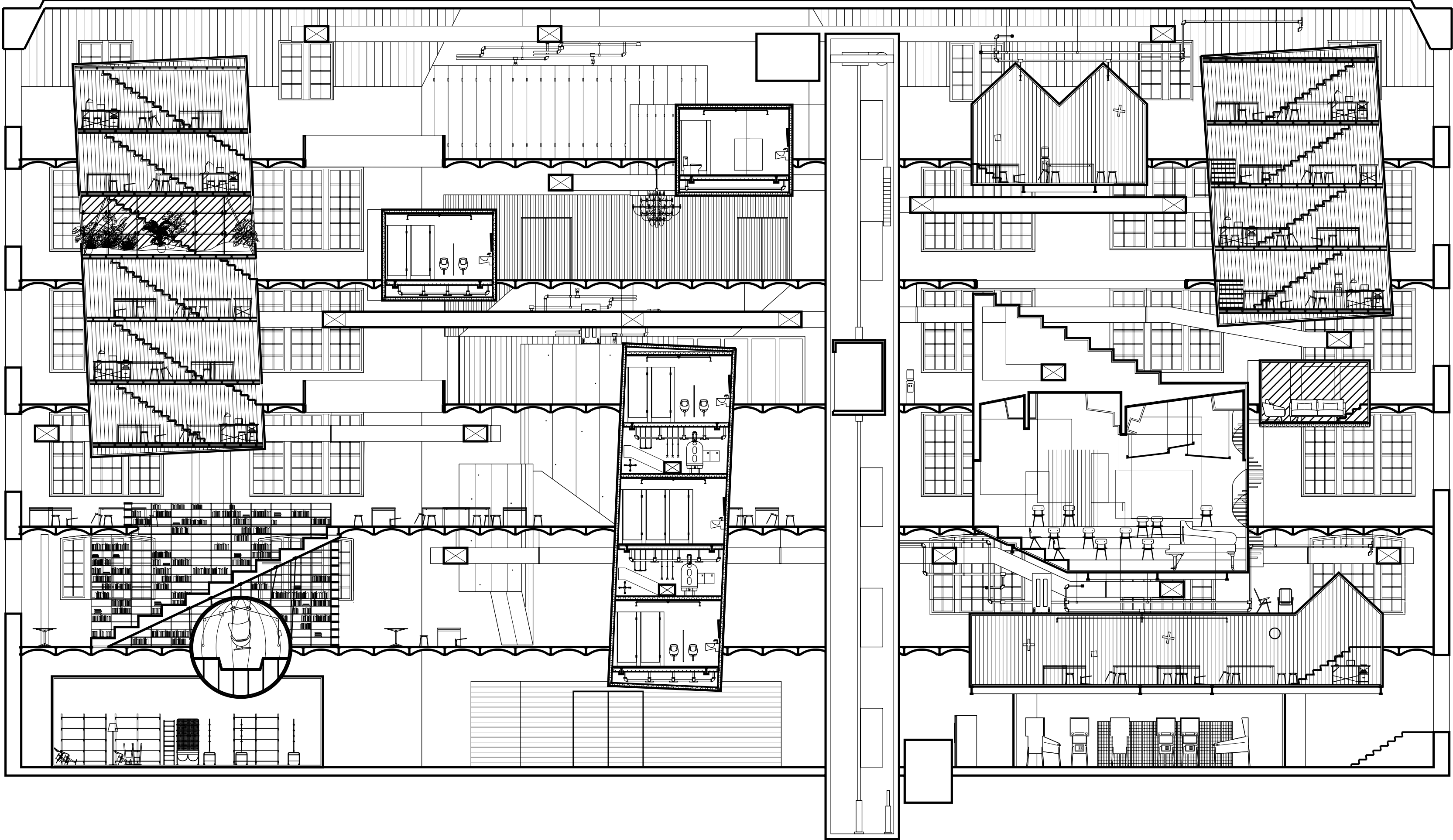

B - Looking From East
 $\frac{3}{32}'' = 1' - 0''$

School for the Commuter Nation

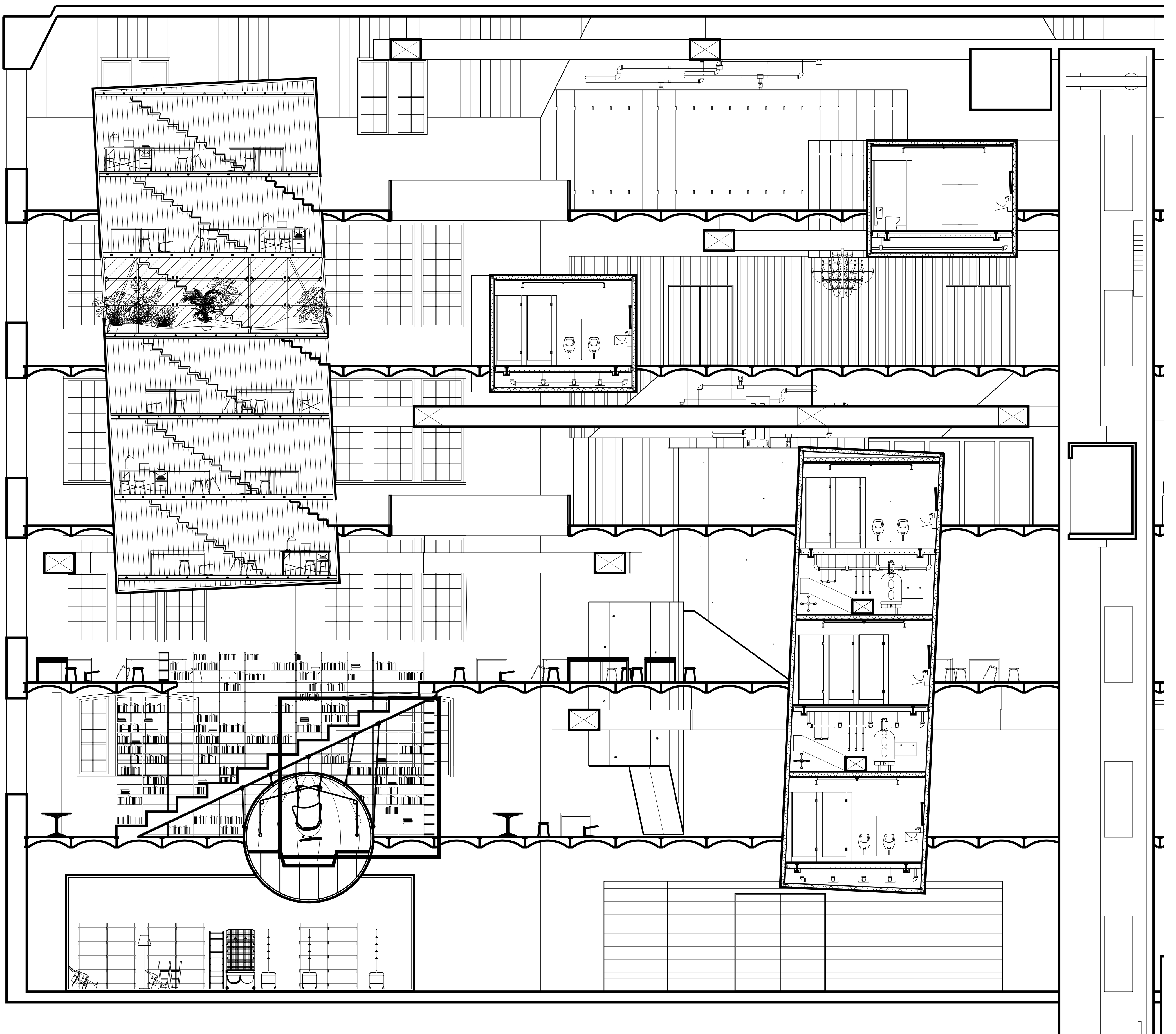

B - Looking From East
3/16" = 1' - 0"

School for the Commuter Nation

Resulting Gaps and Joints

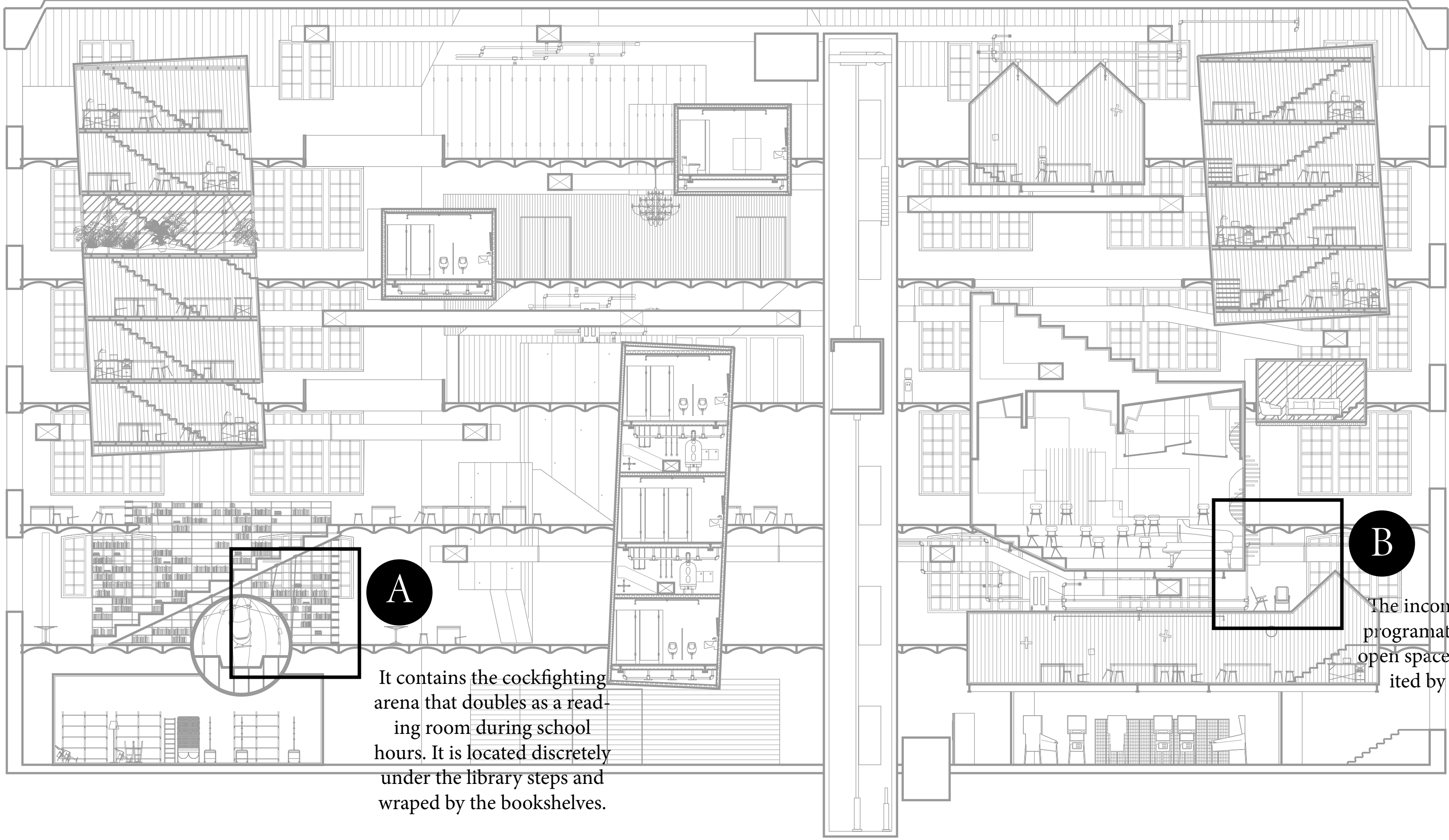

B - Looking From East
3/32" = 1' - 0"

School for the Commuter Nation

Resulting Gaps and Joints

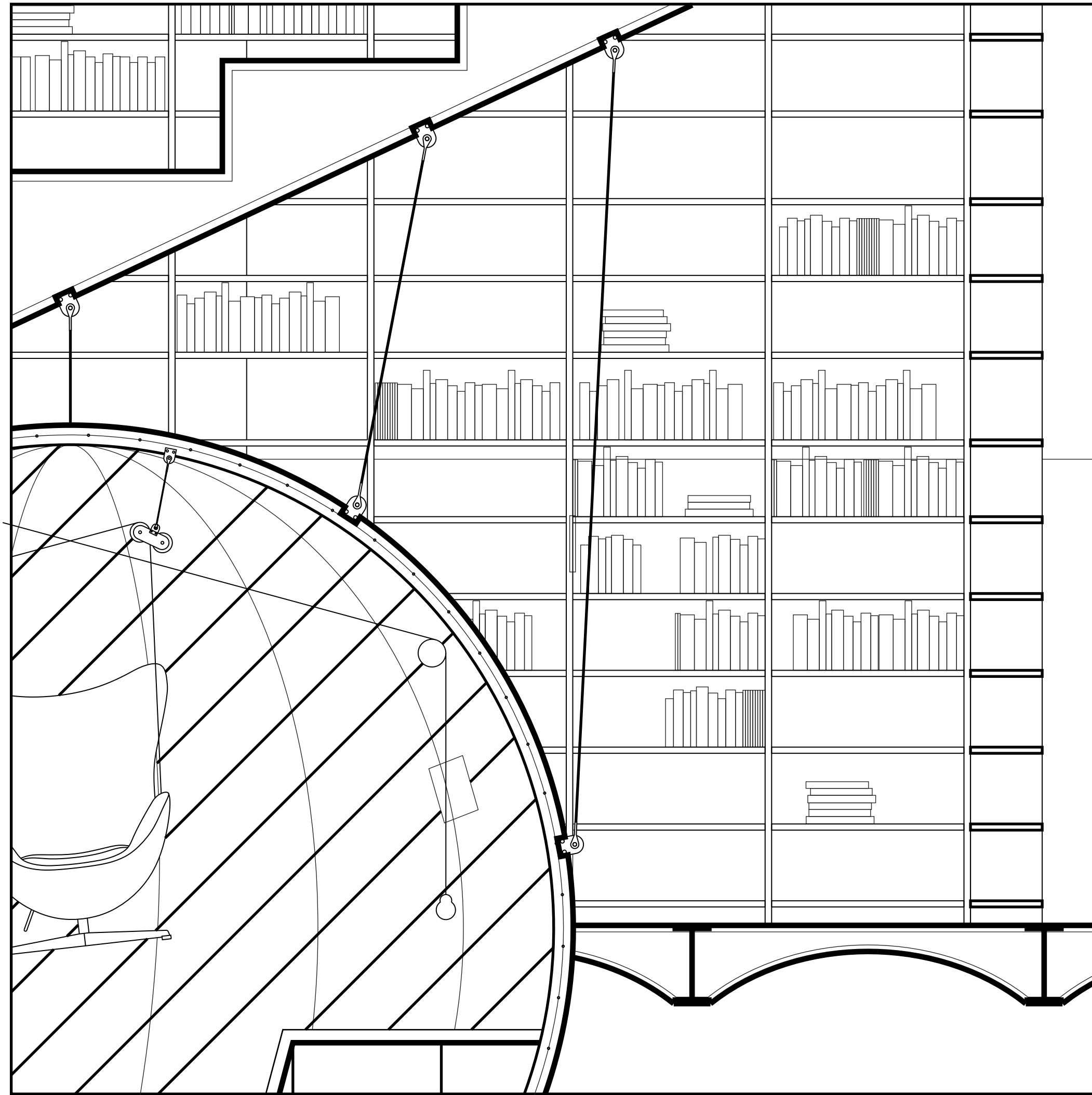

It contains the cockfighting arena that doubles as a reading room during school hours. It is located discretely under the library steps and wrapped by the bookshelves.

A

The Reading Nook

School for the Commuter Nation
Resulting Gaps and Joints

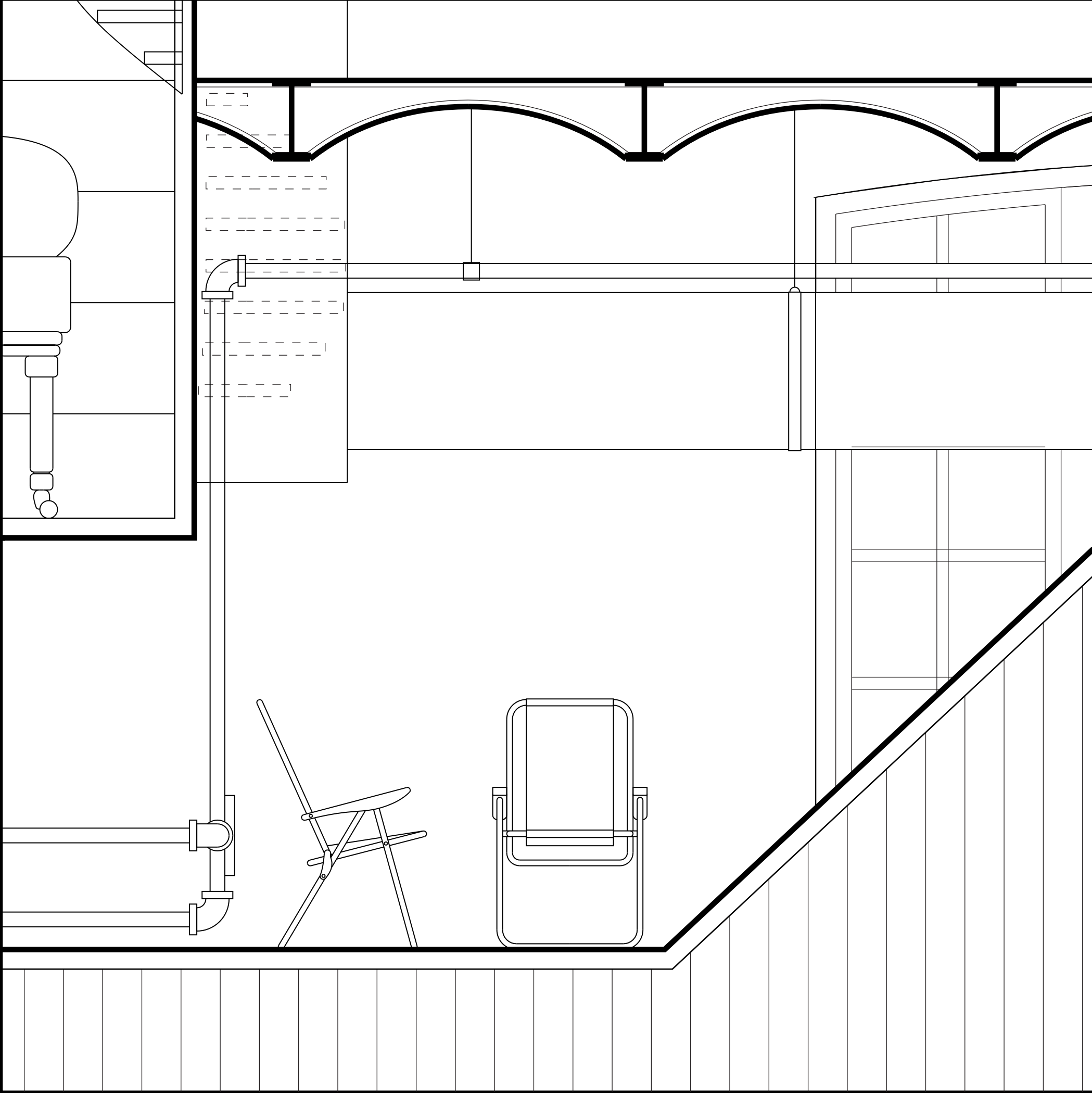

The inconsistencies between programmatic volumes provide open spaces that can be inhabited by the community.

B

Interstitial Roof Space

School for the Commuter Nation
Resulting Gaps and Joints

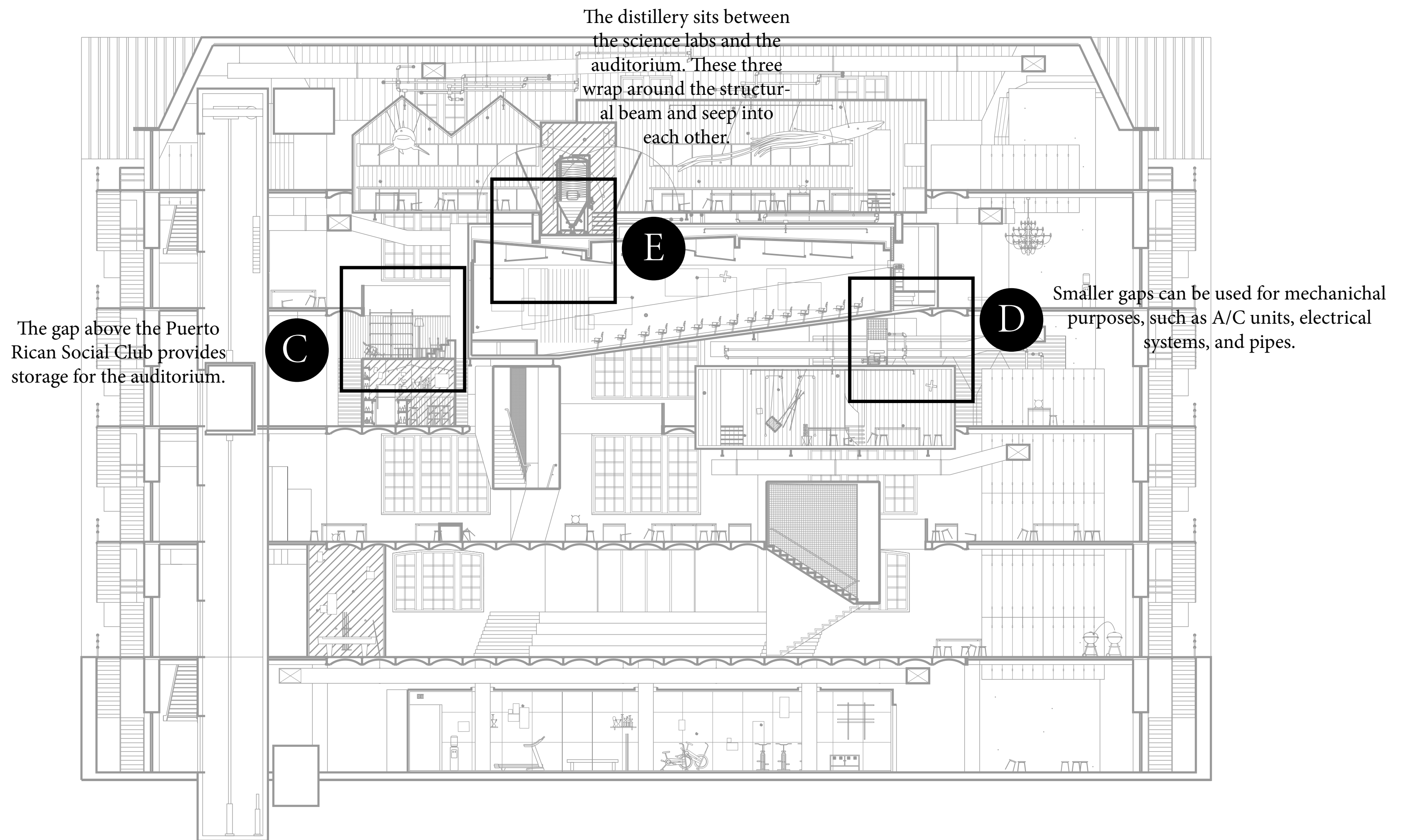

School for the Commuter Nation
Resulting Gaps and Joints

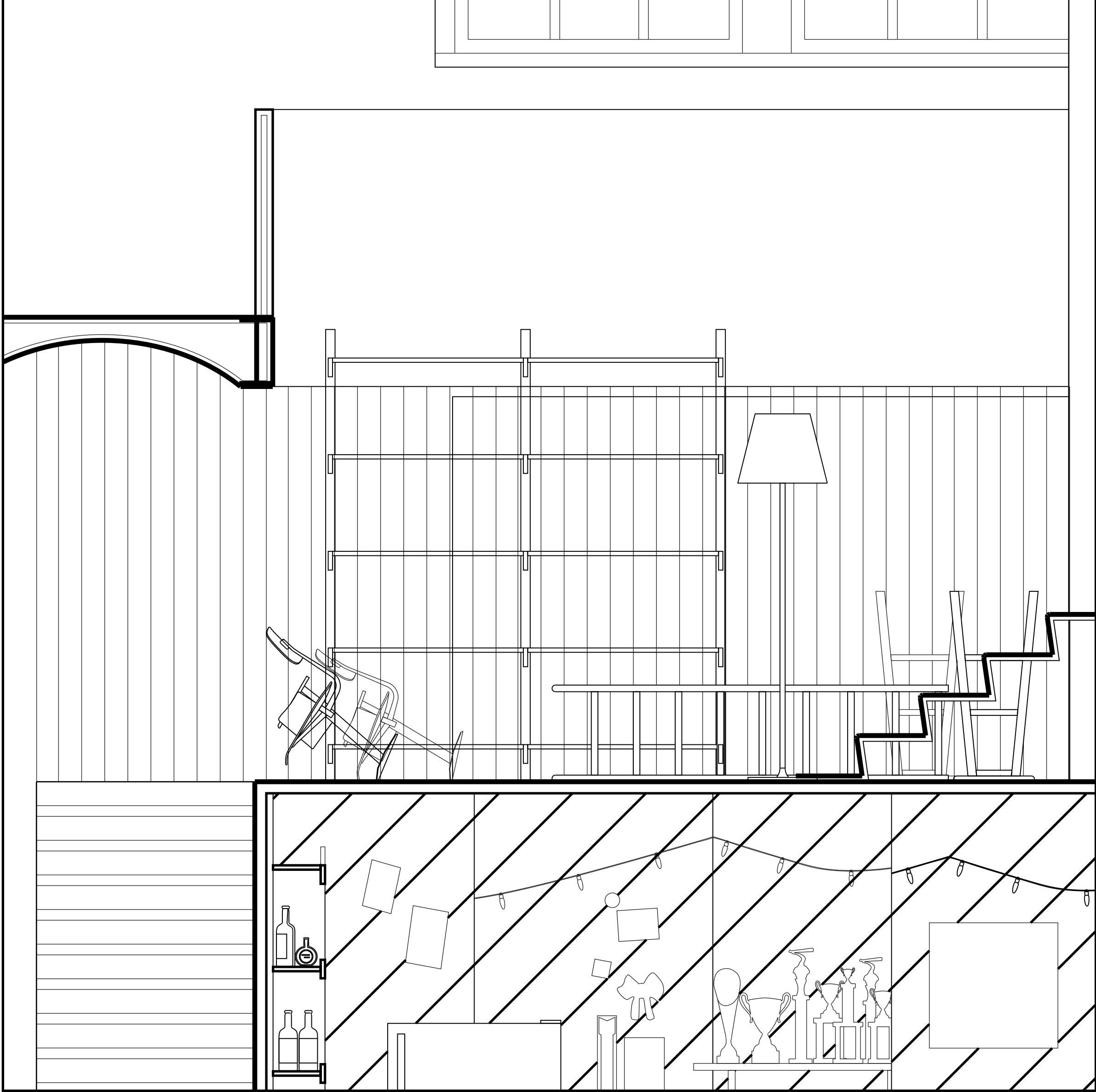

The gap above the Puerto Rican Social Club provides storage for the auditorium.



Auditorium Storage

School for the Commuter Nation

Resulting Gaps and Joints

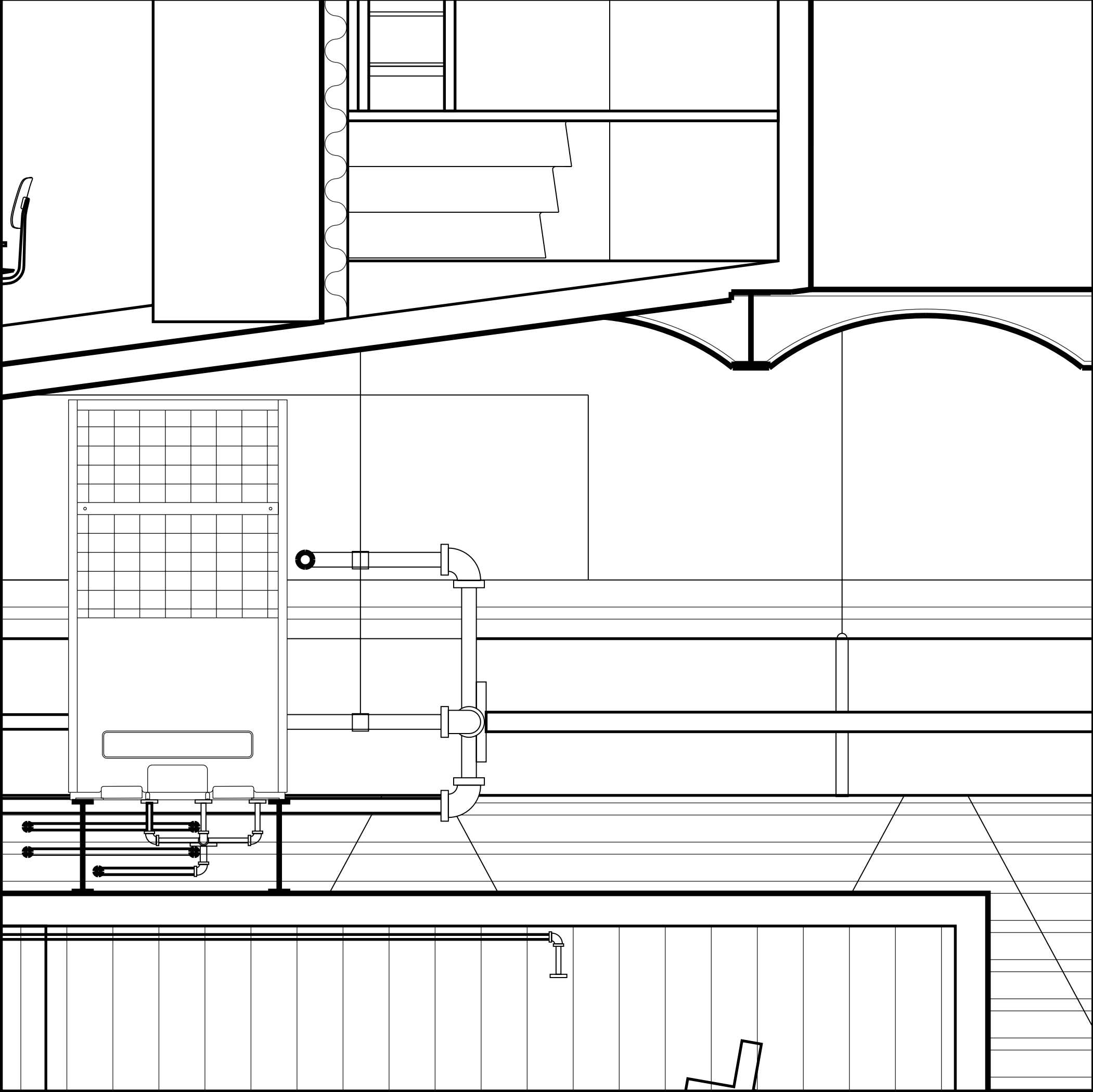

Smaller gaps can be used for mechanical purposes, such as A/C units, electrical systems, and pipes.

D

Mechanical Gaps

School for the Commuter Nation
Resulting Gaps and Joints

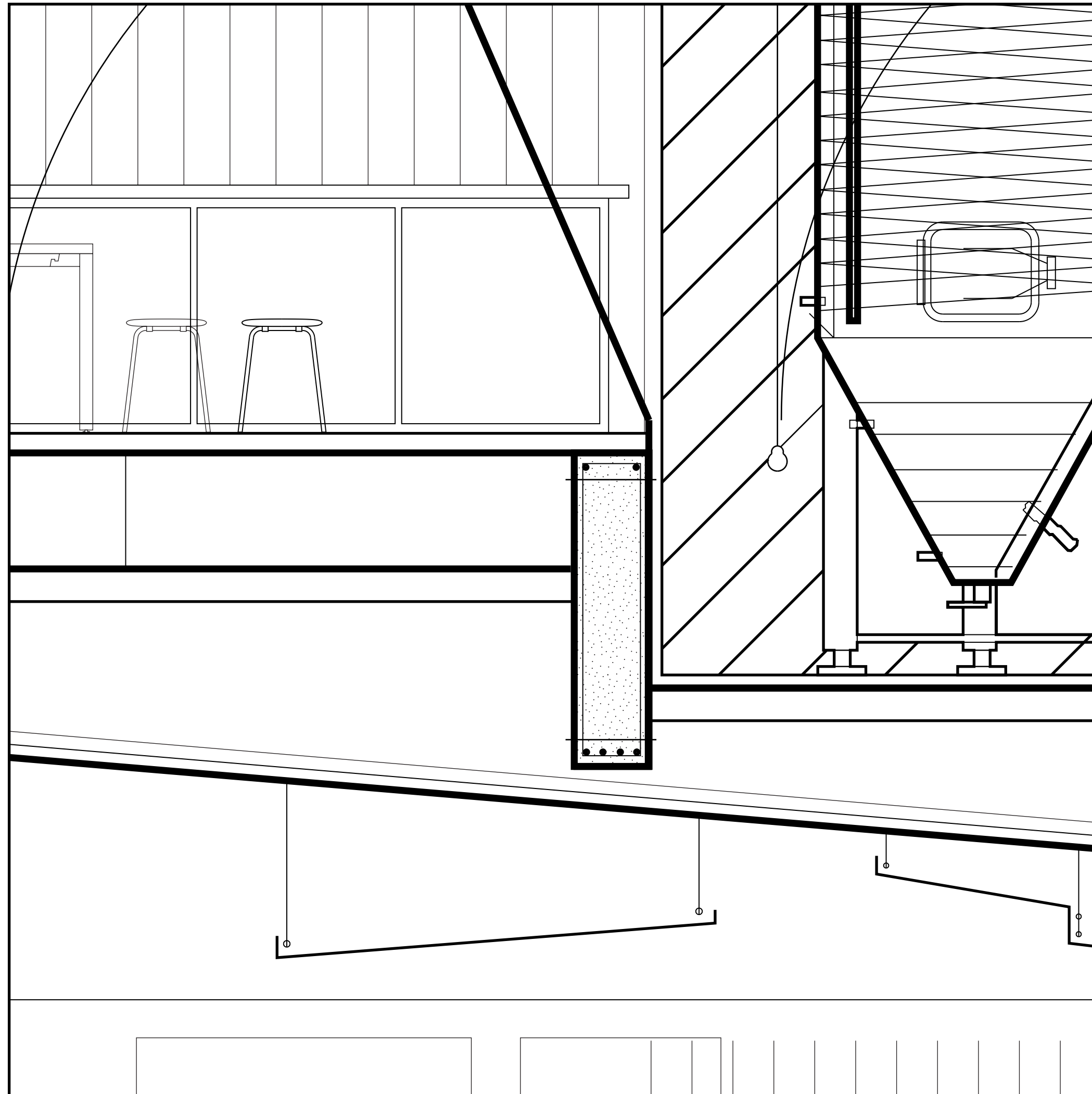

The distillery sits between the science labs and the auditorium.
These three wrap around the structural beam and seep into each
other.

E

Converging Point

School for the Commuter Nation

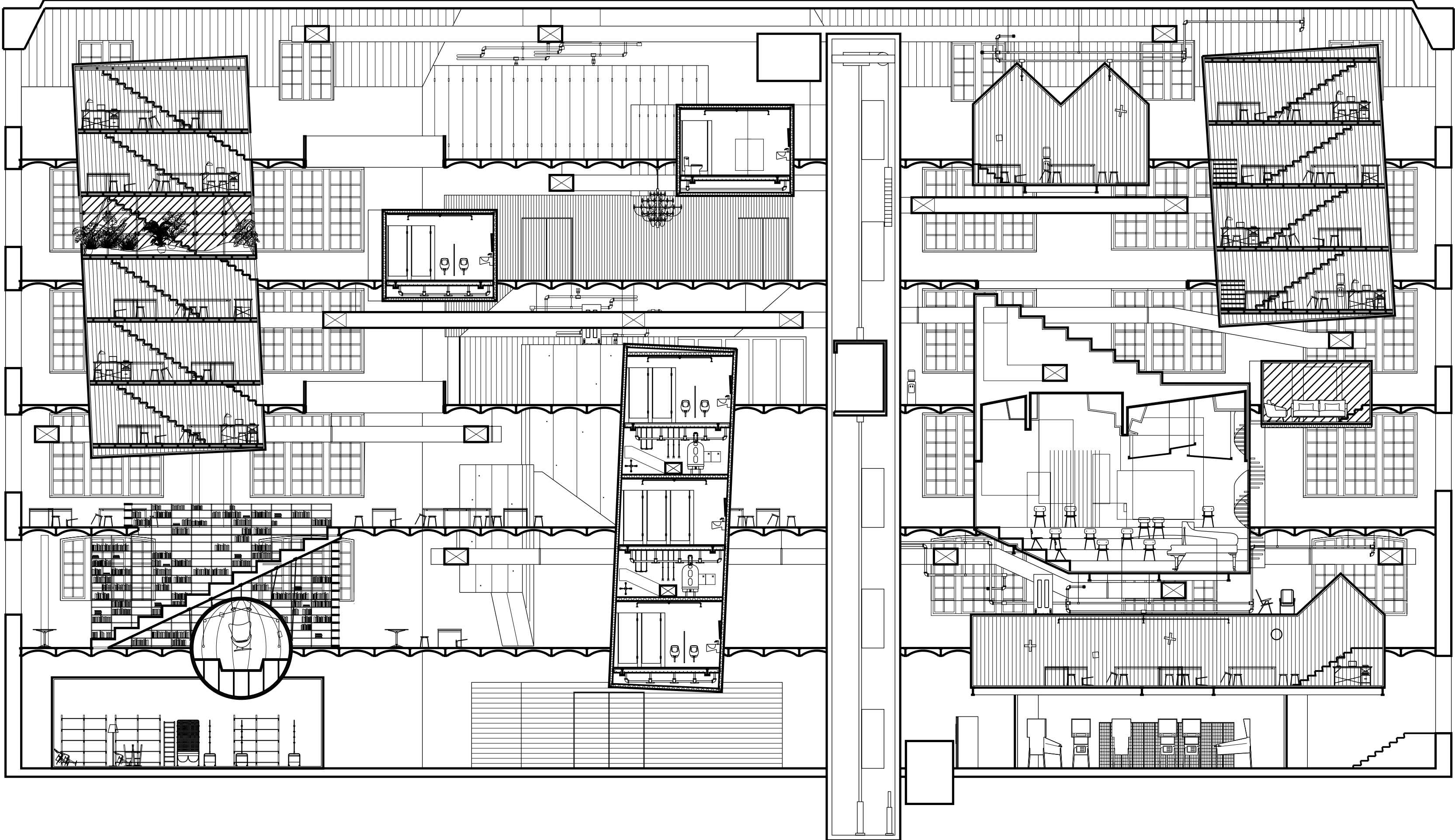

B - Looking From East
 $3/32'' = 1' - 0''$

School for the Commuter Nation

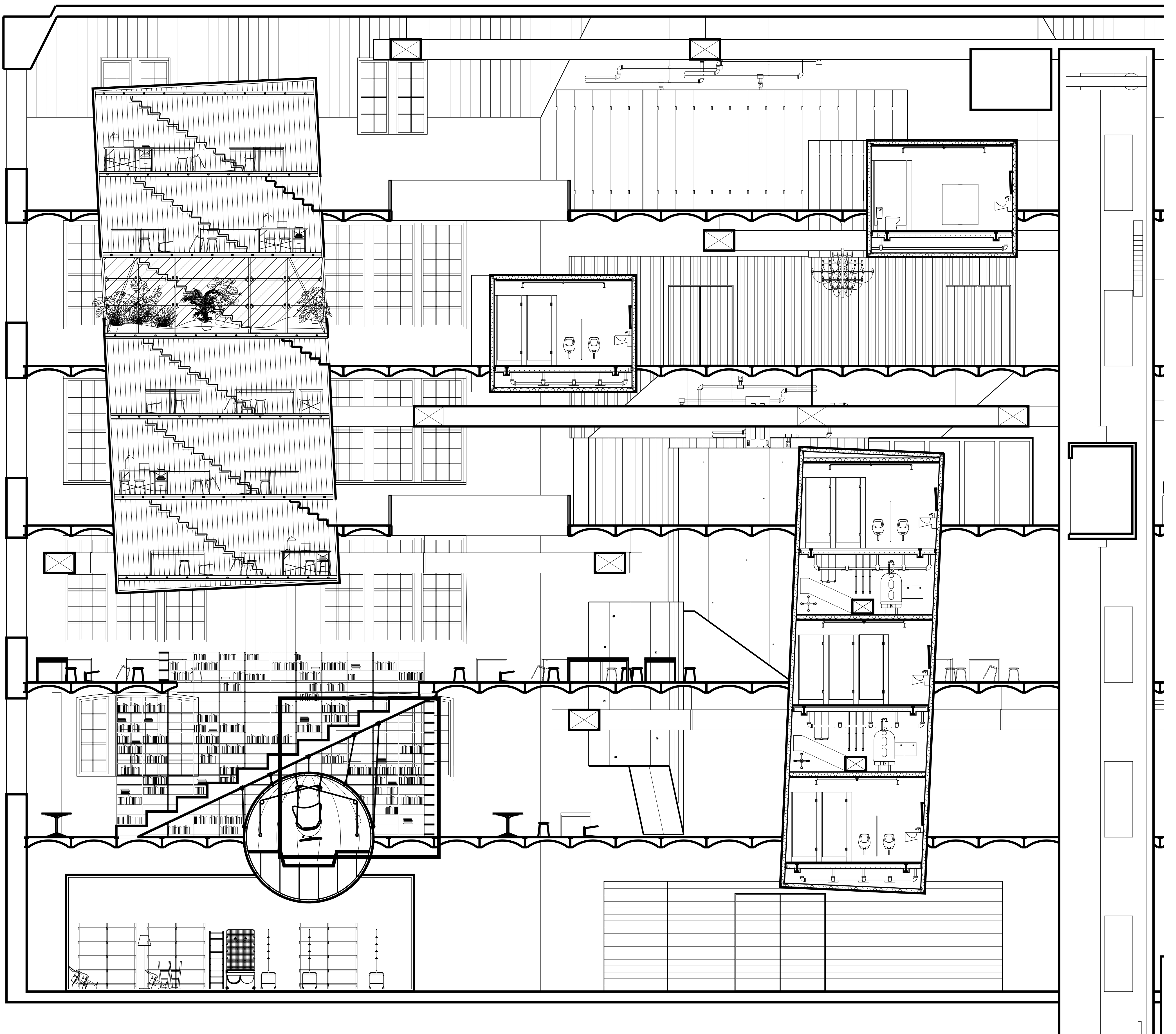

B - Looking From East
 $3/16'' = 1' - 0''$

School for the Commuter Nation

Programatic enclaves of the Puerto Rican quotidian life

