



**PS.64 – THE FARMING SCHOOL**  
**BISHER TABBAA**  
**THE XR STUDIO**  
**GORDON KIPPING**

Site Analysis

Site map





December 1st

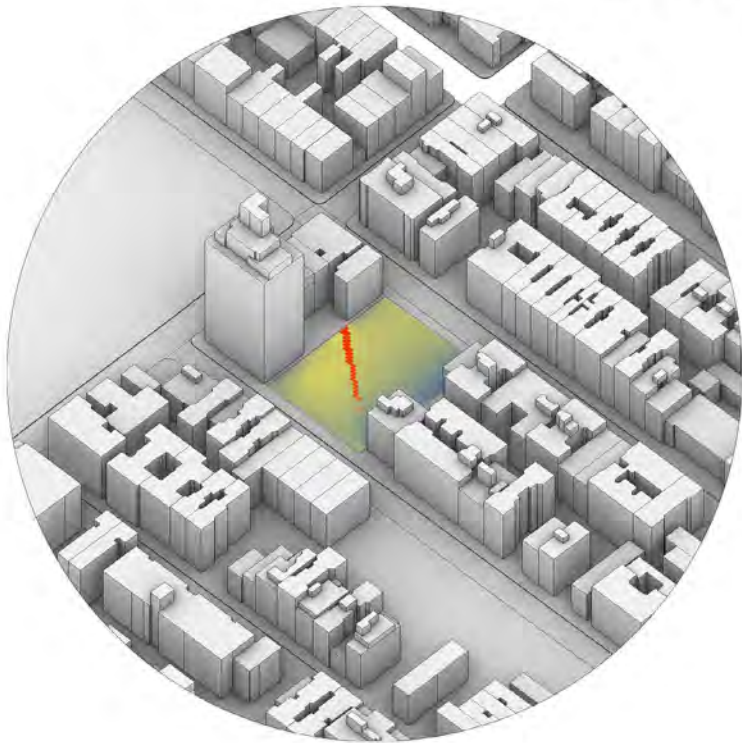

8 am

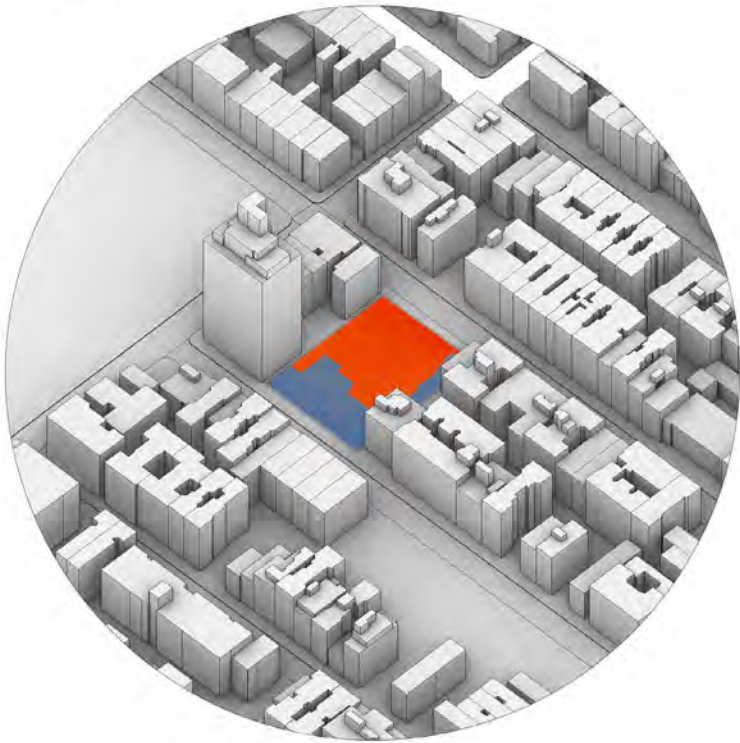

11 am

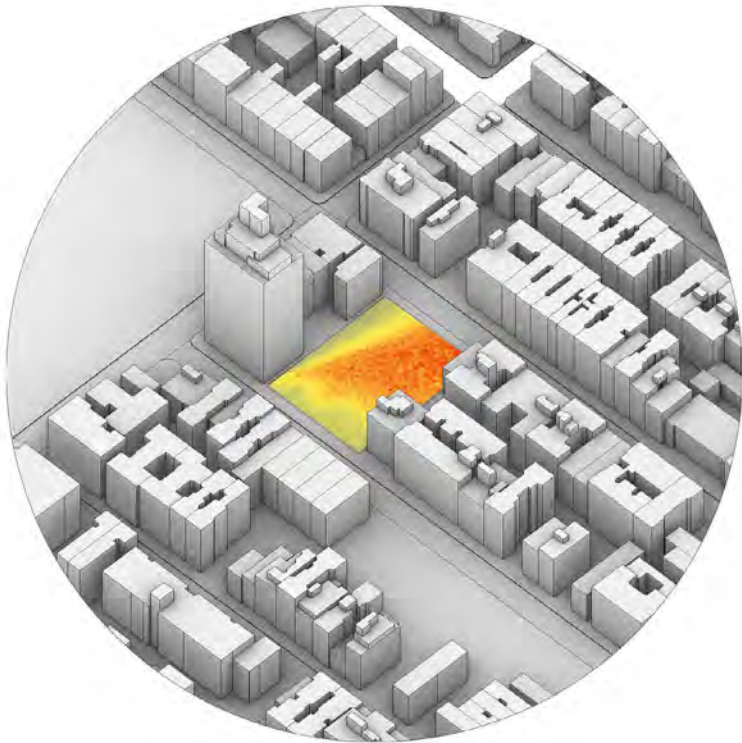

2 pm

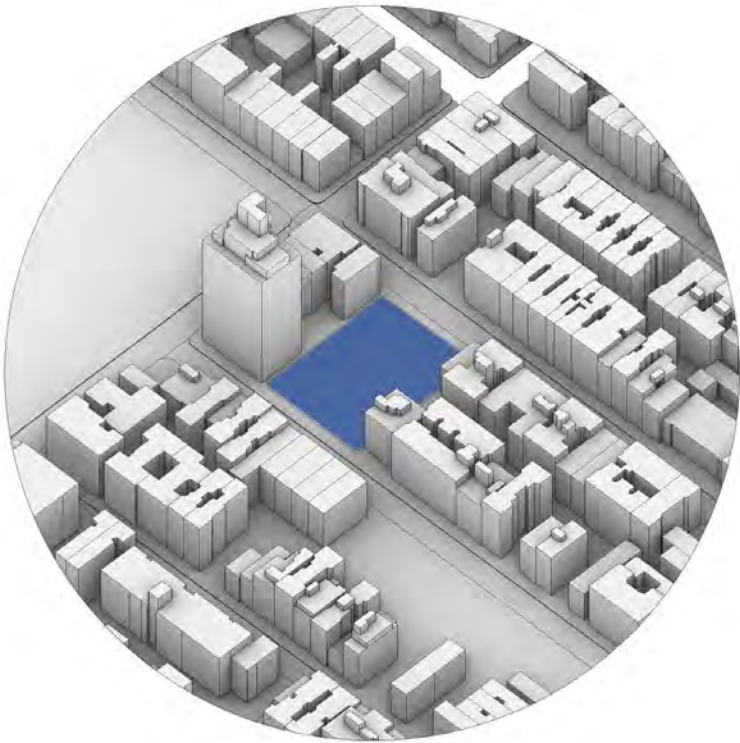

6 pm



March 1st

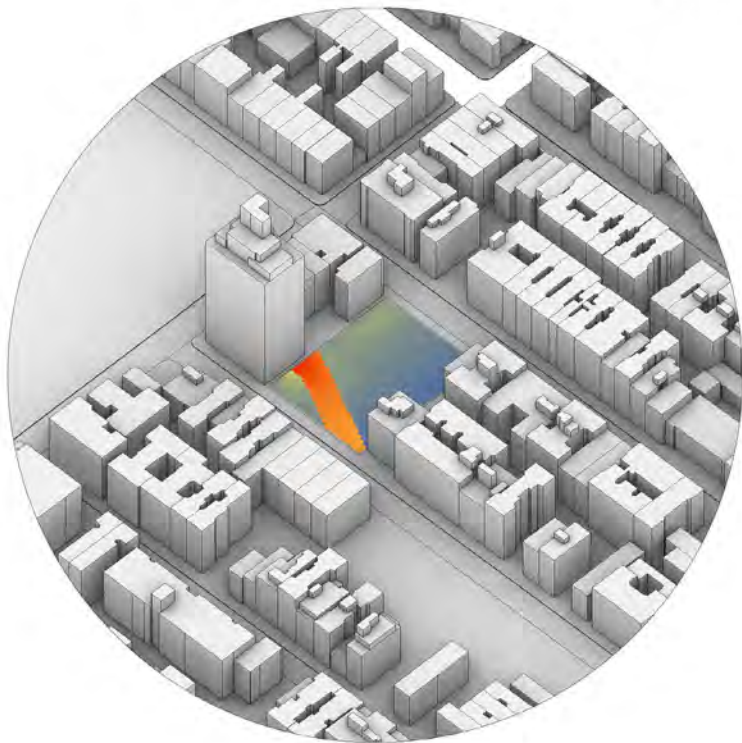

8 am

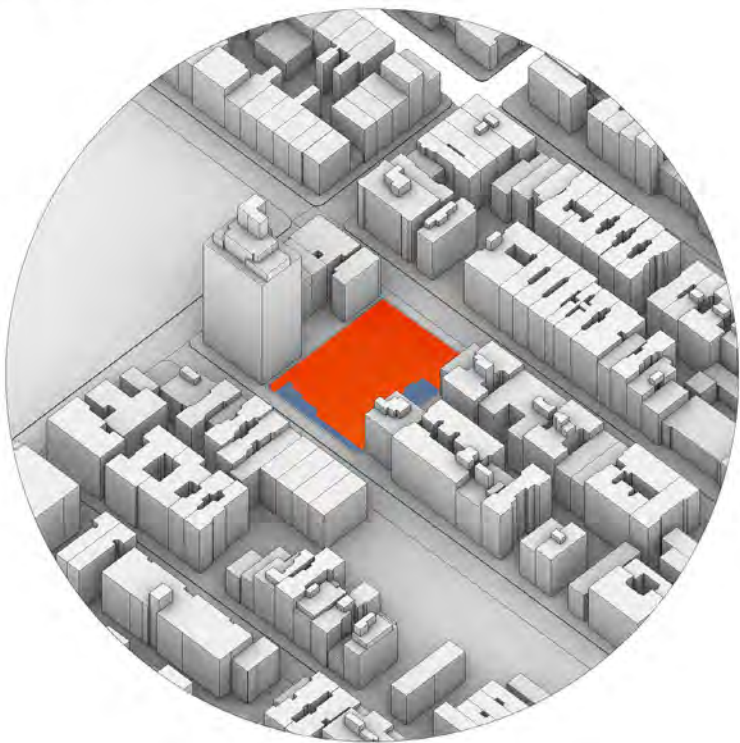

11 am

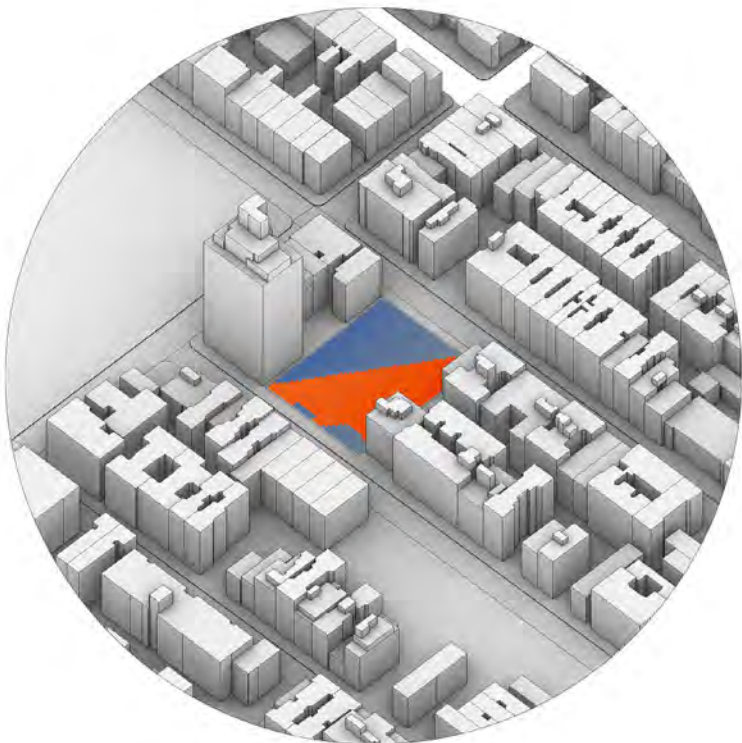

2 pm

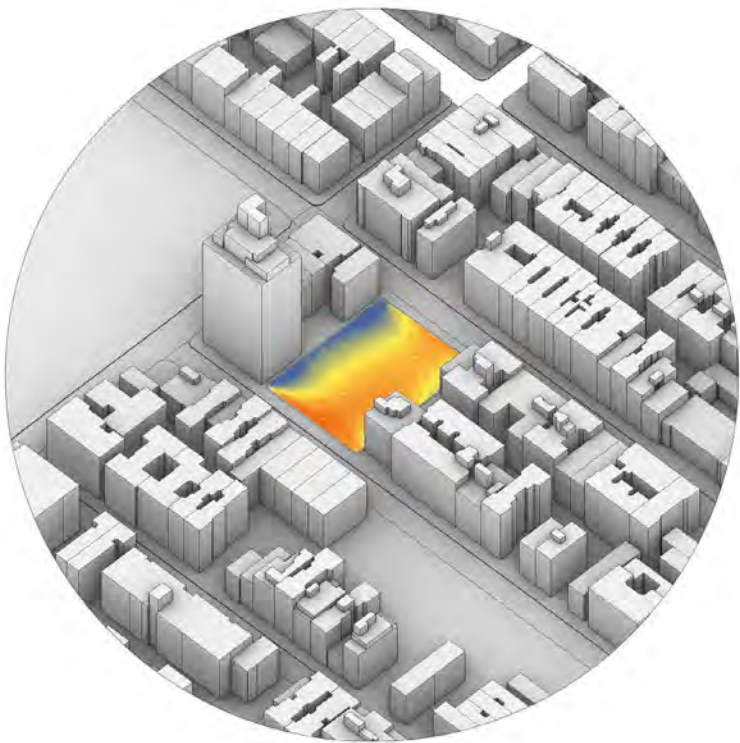

6 pm



June 1st

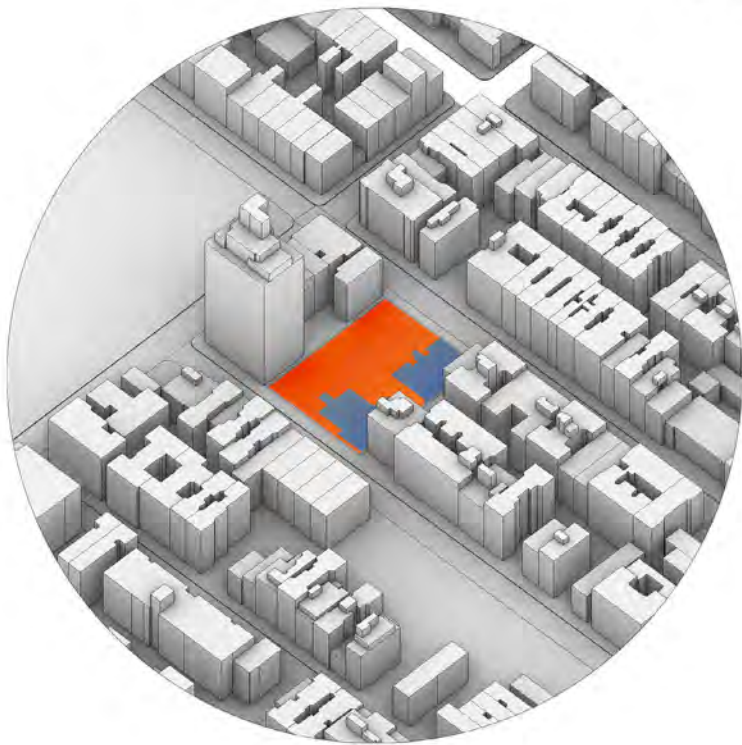

8 am



11 am

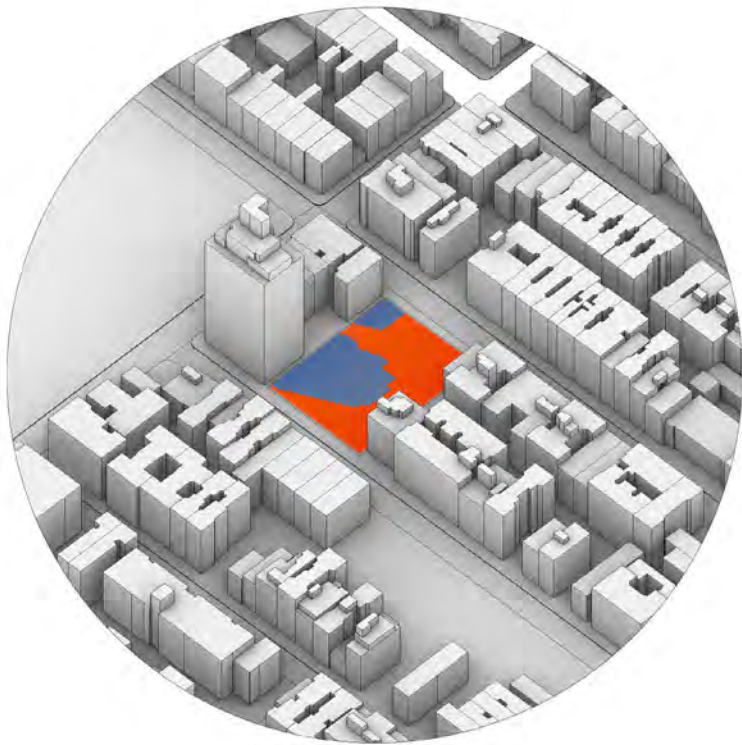

2 pm

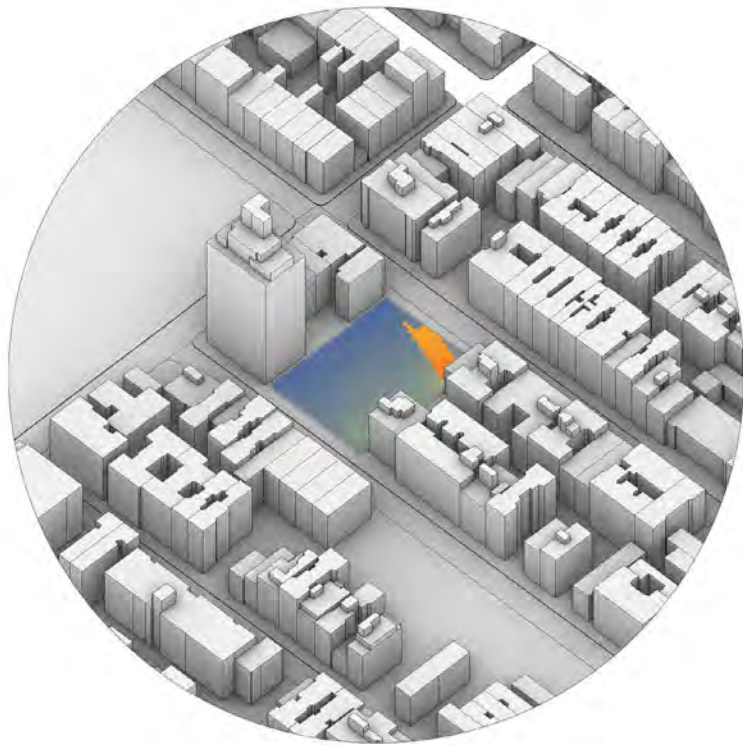

6 pm



September 1st

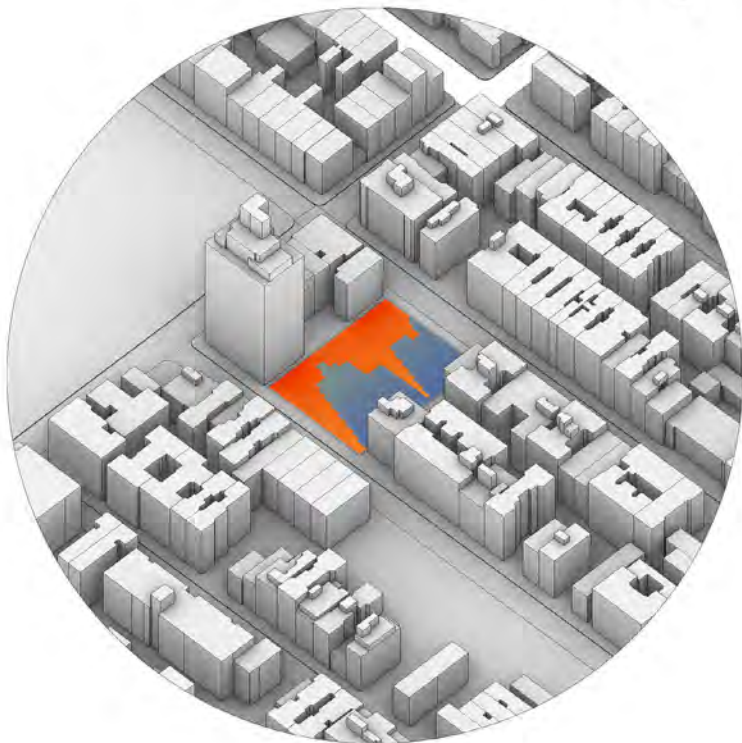

8 am

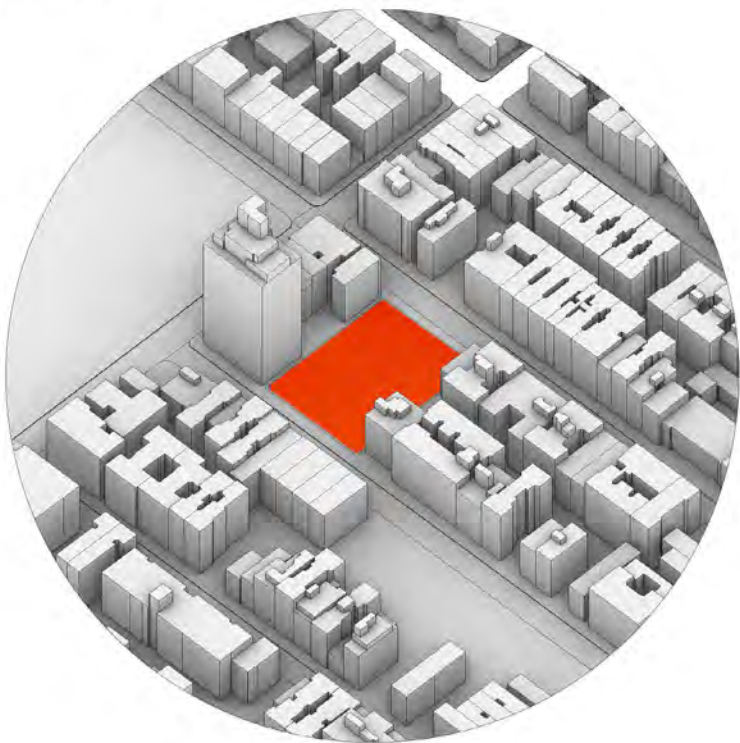

11 am

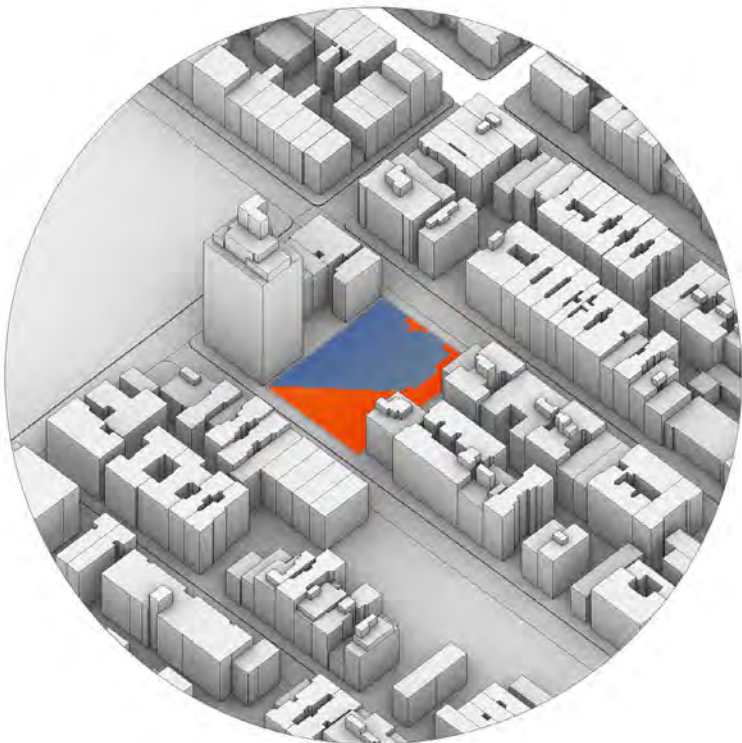

2 pm

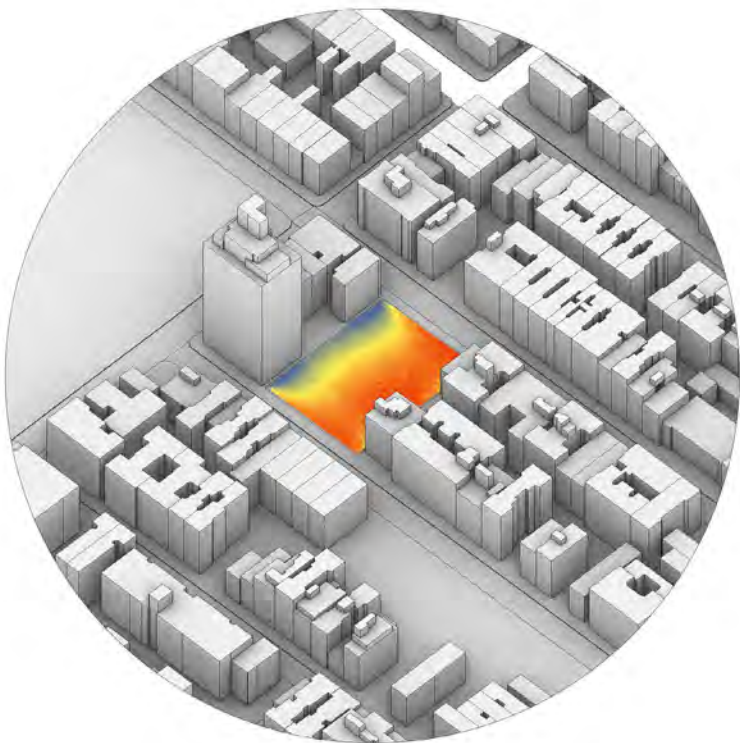

6 pm



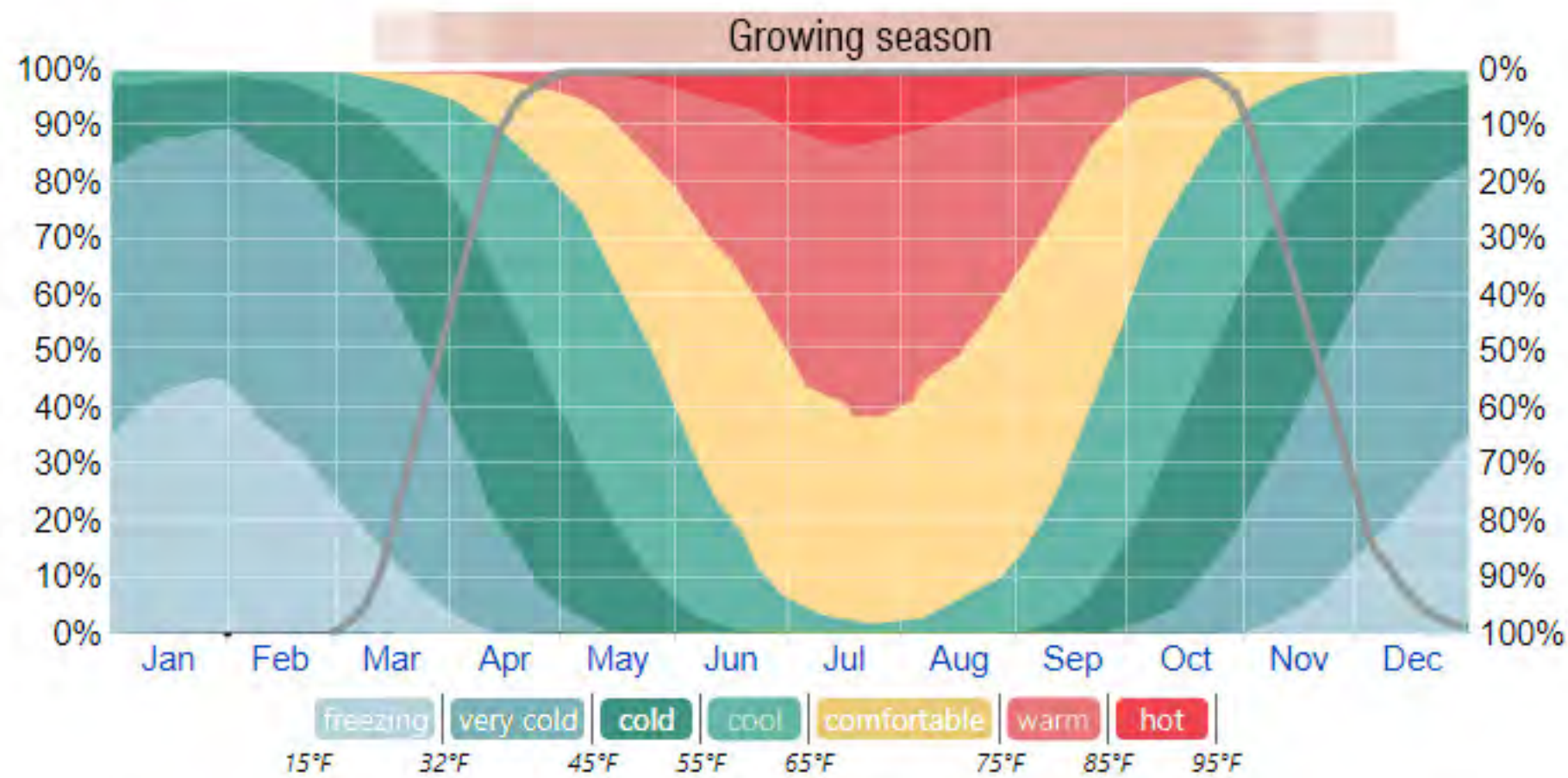

*The percentage of time spent in various temperature bands. The black line is the percentage chance that a given day is within the growing season.*

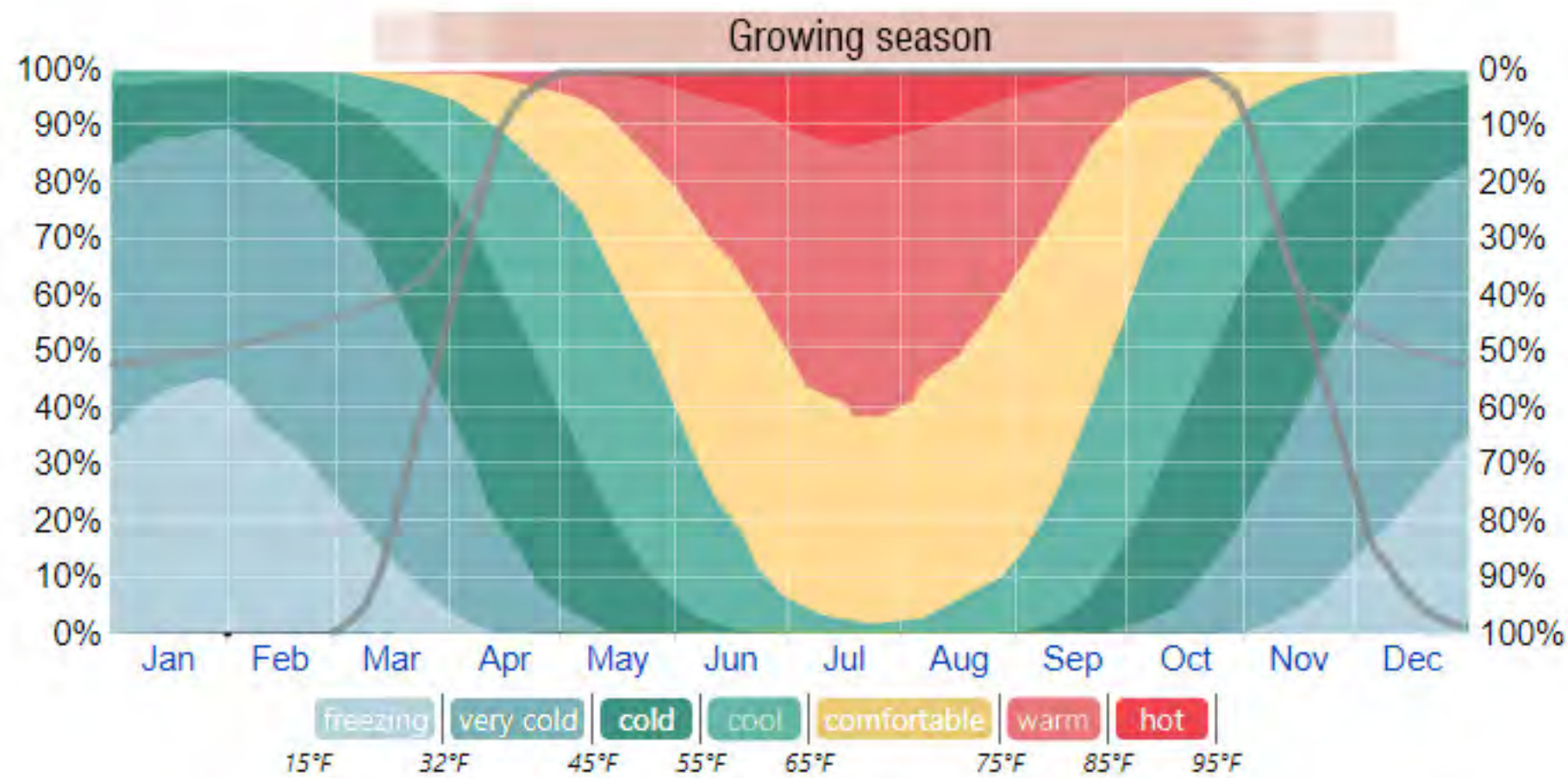

*The percentage of time spent in various temperature bands. The black line is the percentage chance that a given day is within the growing season.*



# Site Analysis

Wind flow

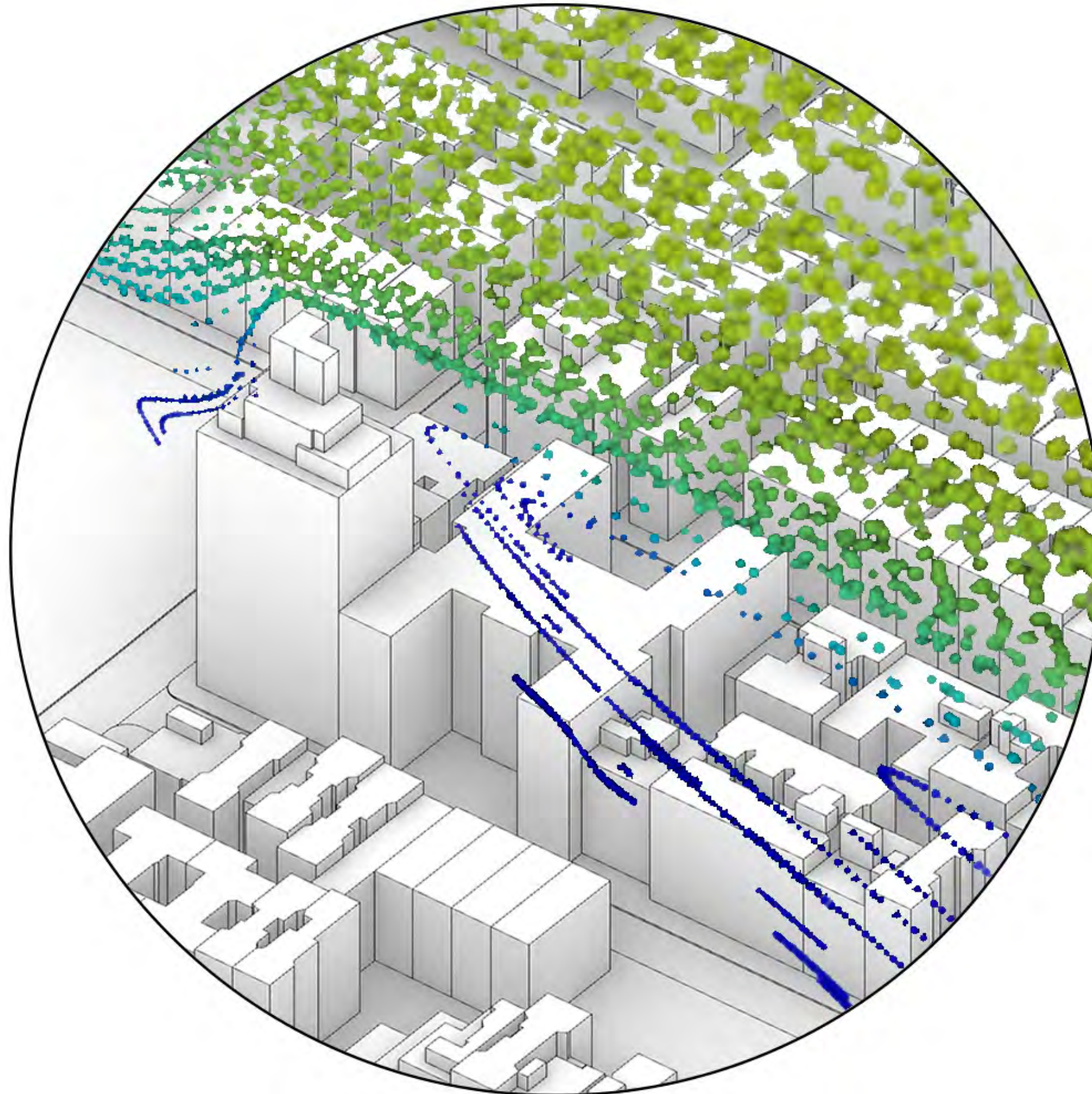

	1	2	3	4	5	6	7	8	9	10	11	12	13	14	15	16	17	18	19	20	21	22	23
Planting																							
Classes																							
Arts																							
Sciences																							
Gymnasium																							
Playground																							
Kitchen																							
Cafeteria																							











# Concept

Program - Classrooms



# Concept

Program - Exterior





# Concept

Program - Kitchen





# Concept

Program - Vegetation - Greenhouse - Hydroponics

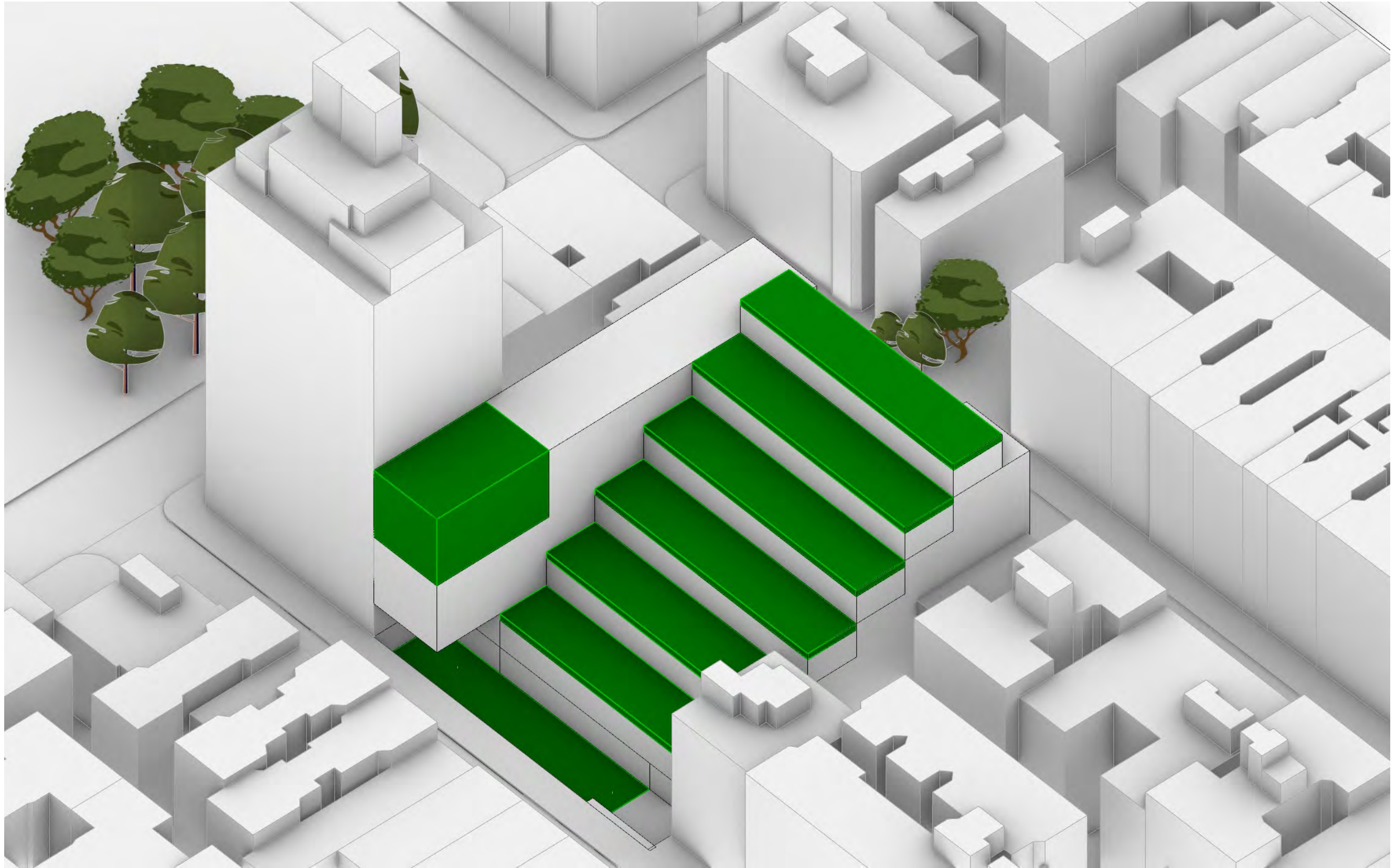



# Concept

Program - Science Labs

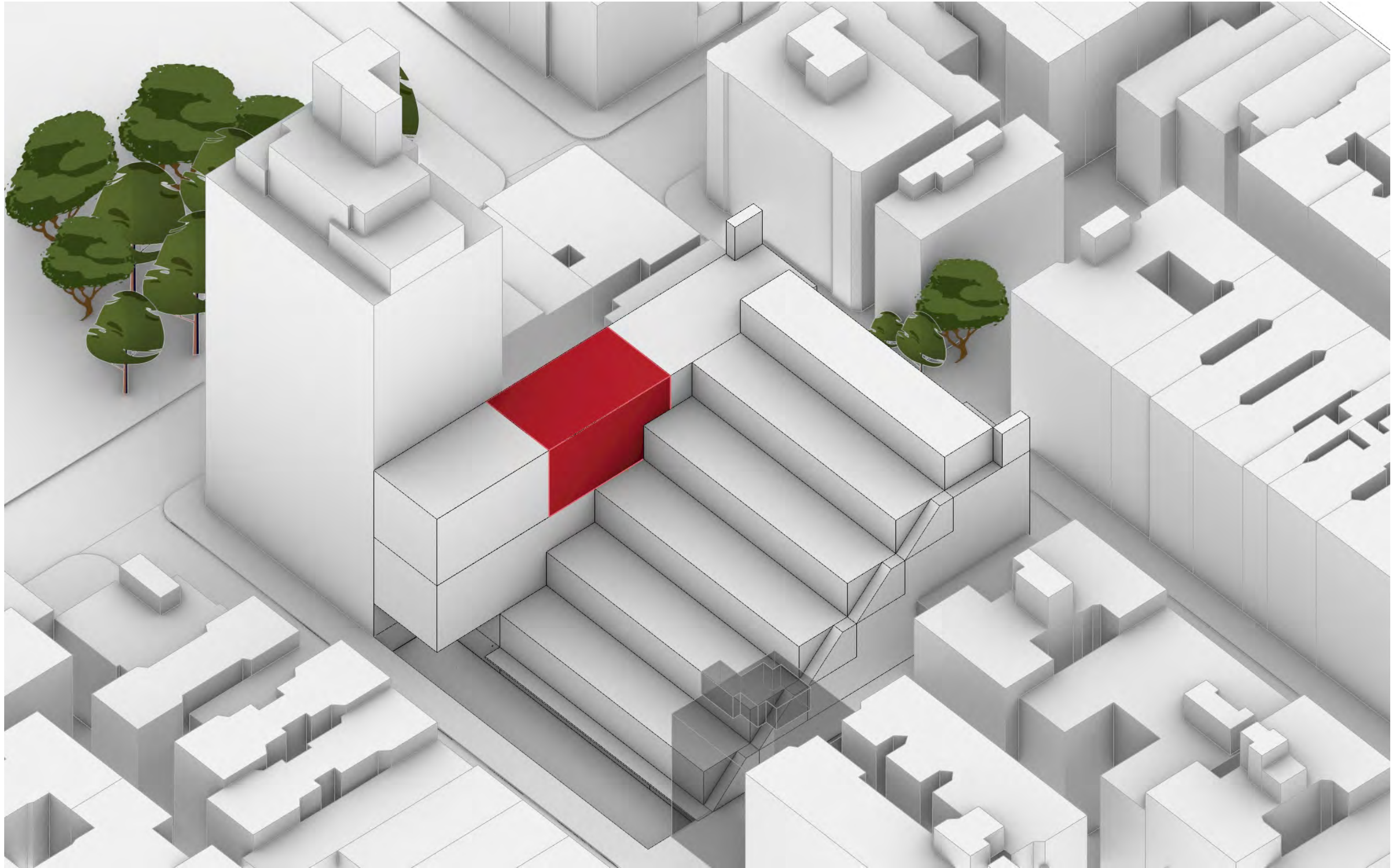

# Concept

Program - Cafeteria

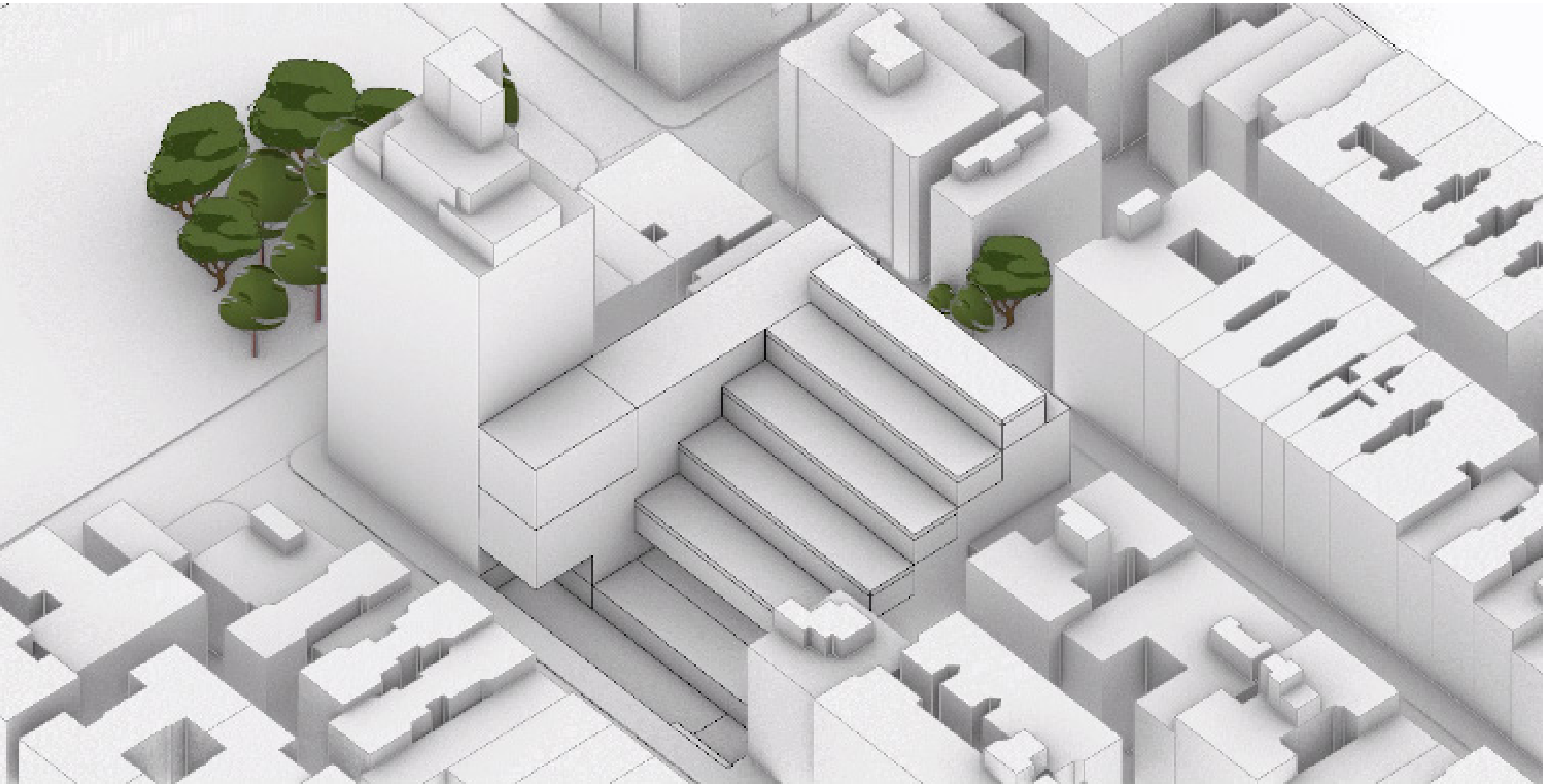



# Concept

Program - Library









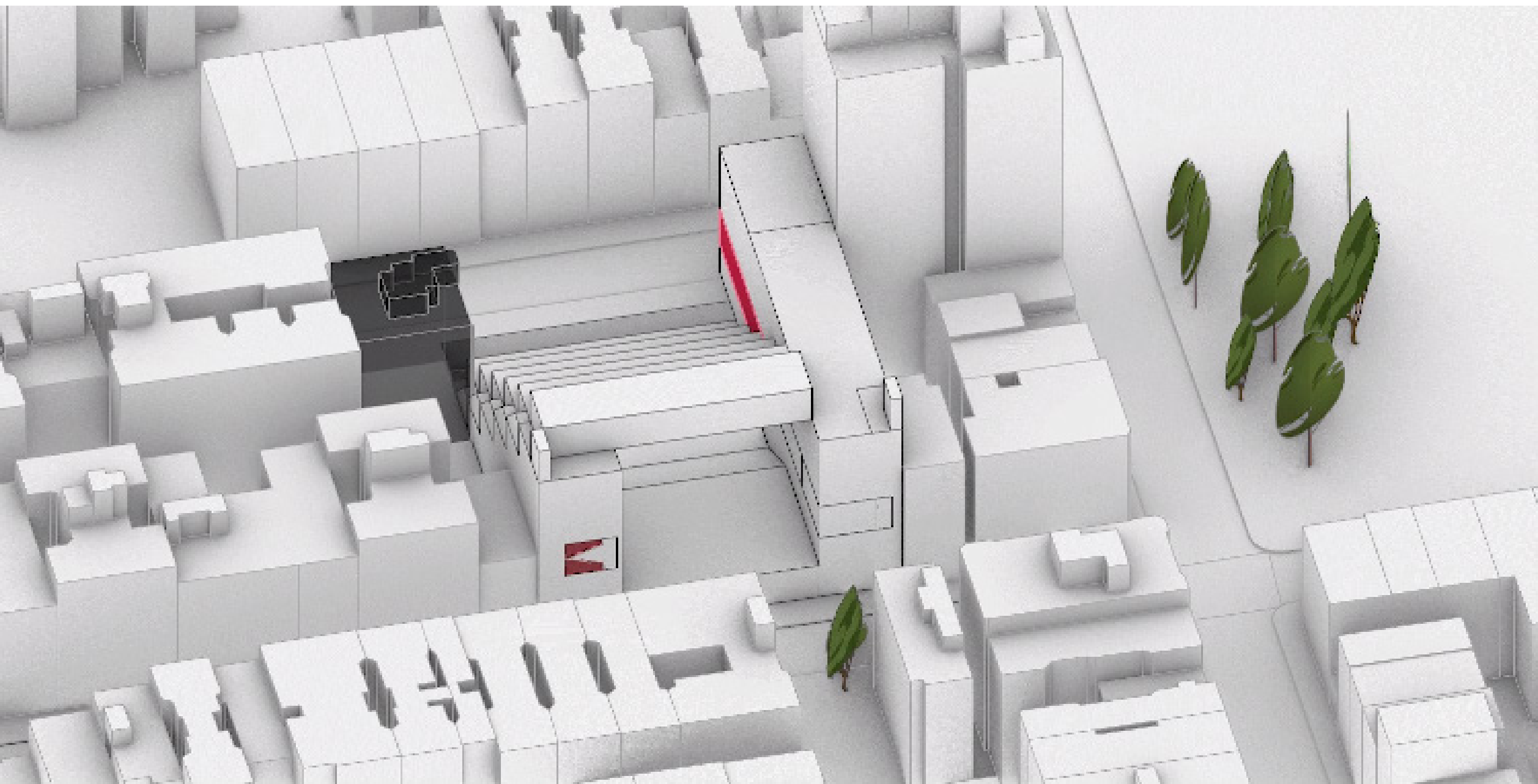

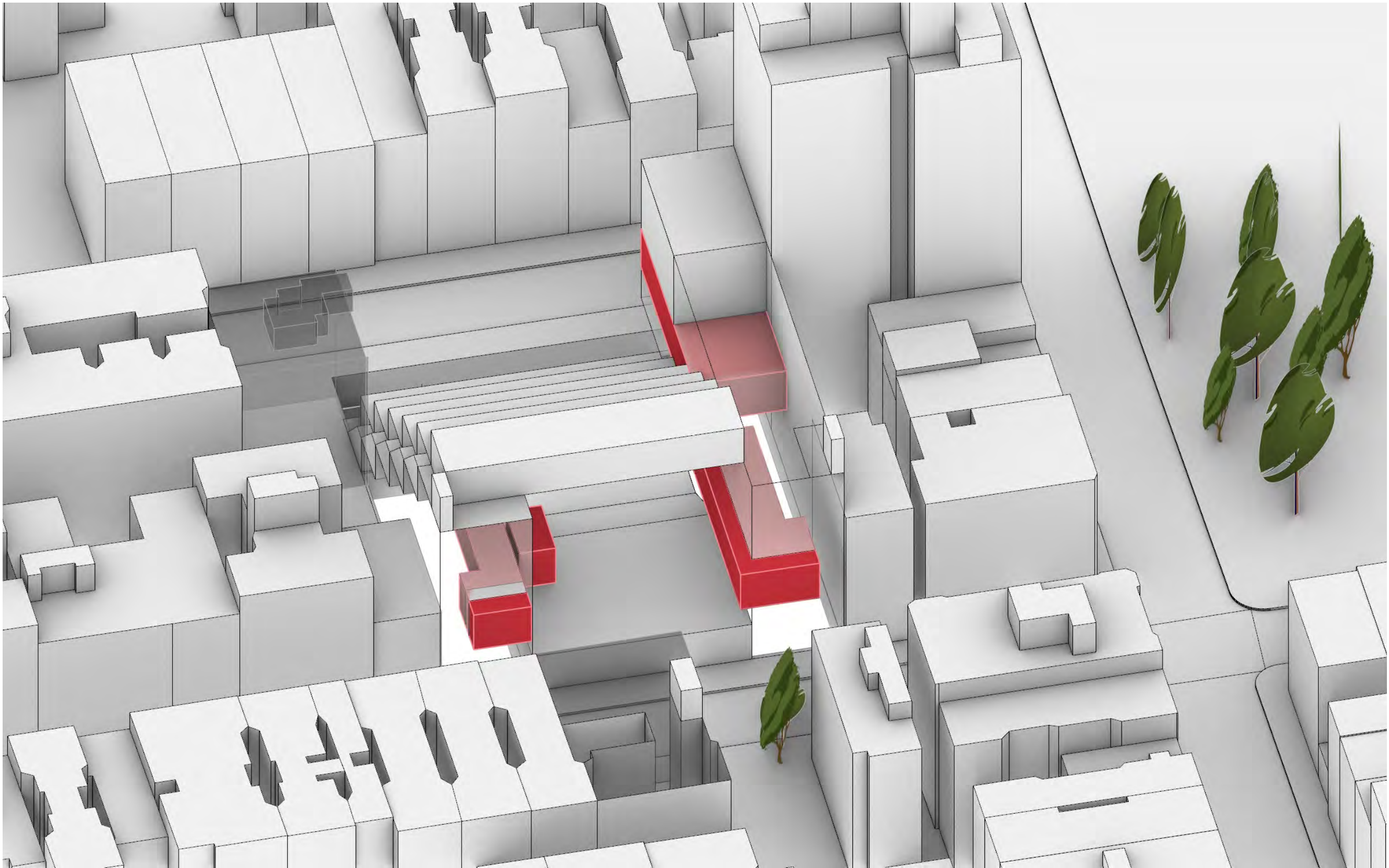



# Concept

Program - Gym - Auditorium - Playground

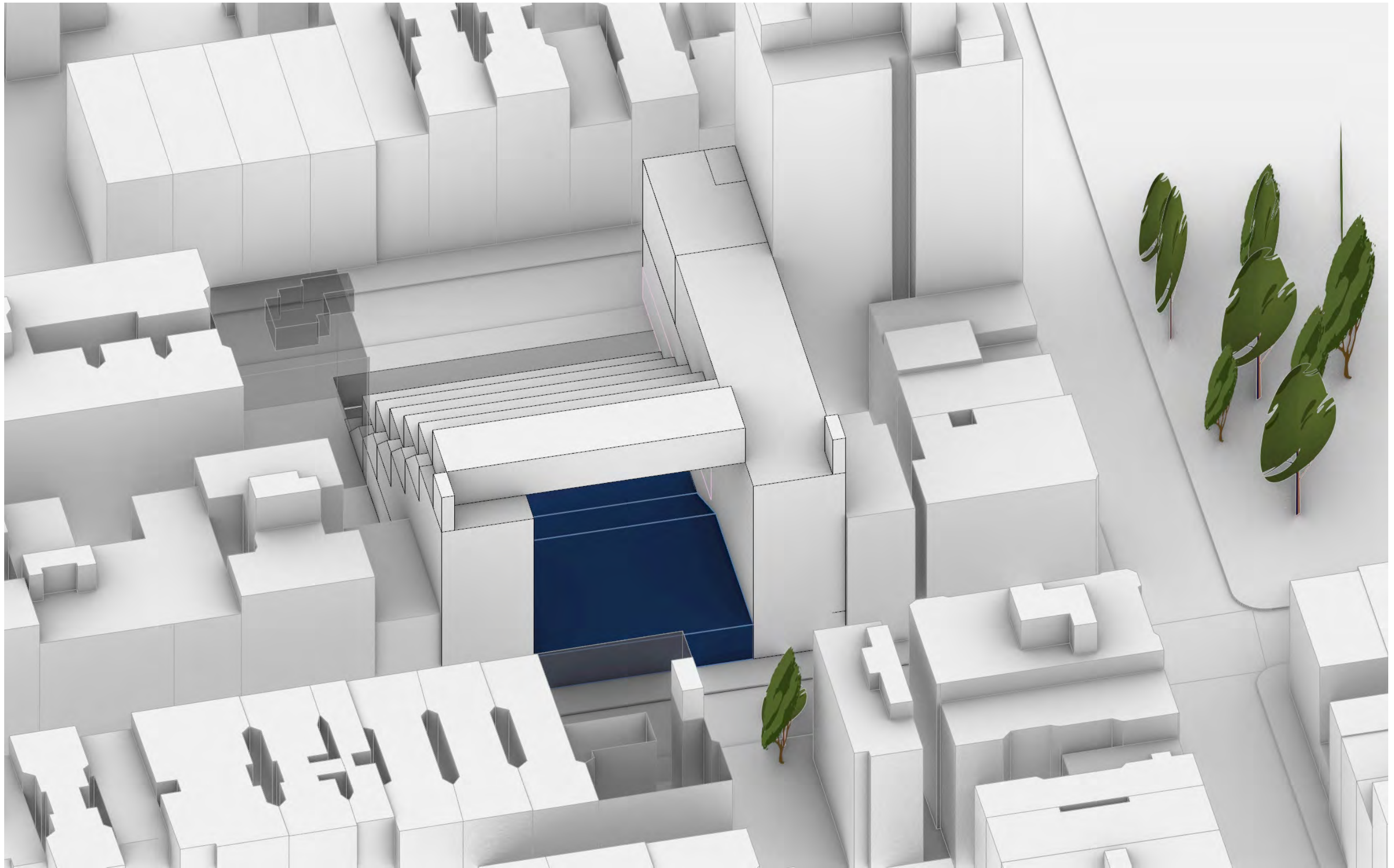



## Developed design

Sunlight study

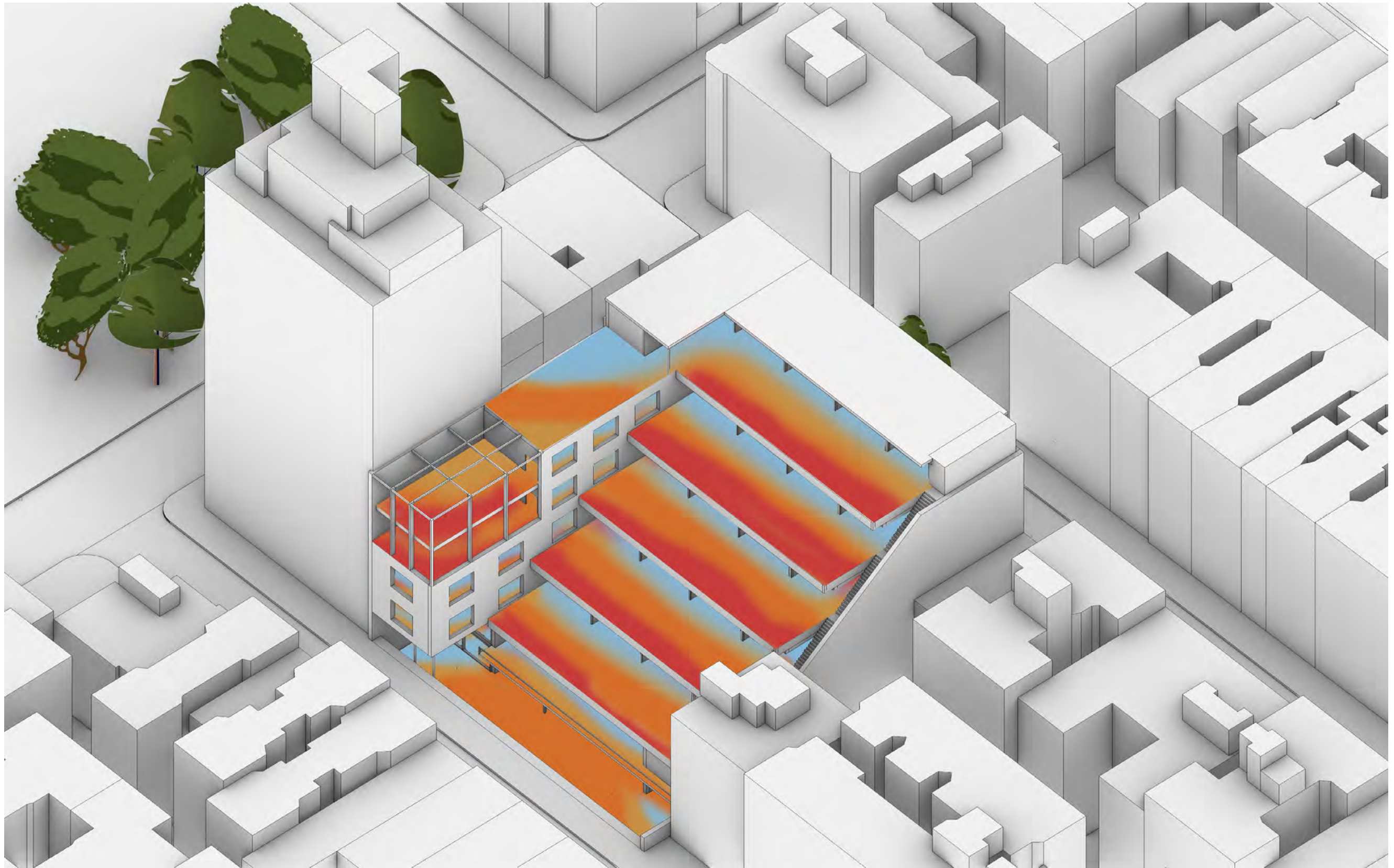



## Developed design





## Developed design

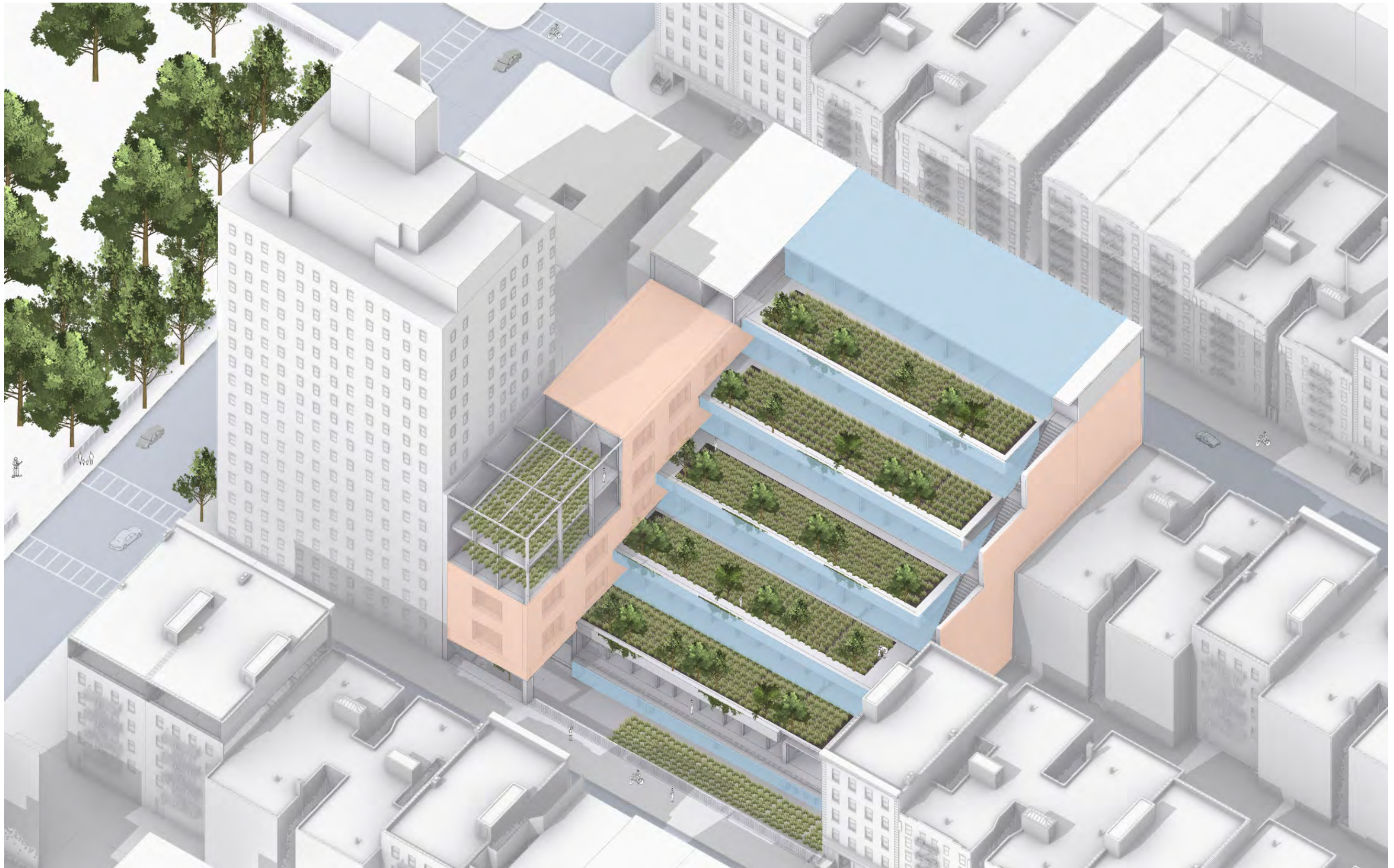



Developed design



Developed design

Instruction space taxonomy

1-8 Classroom

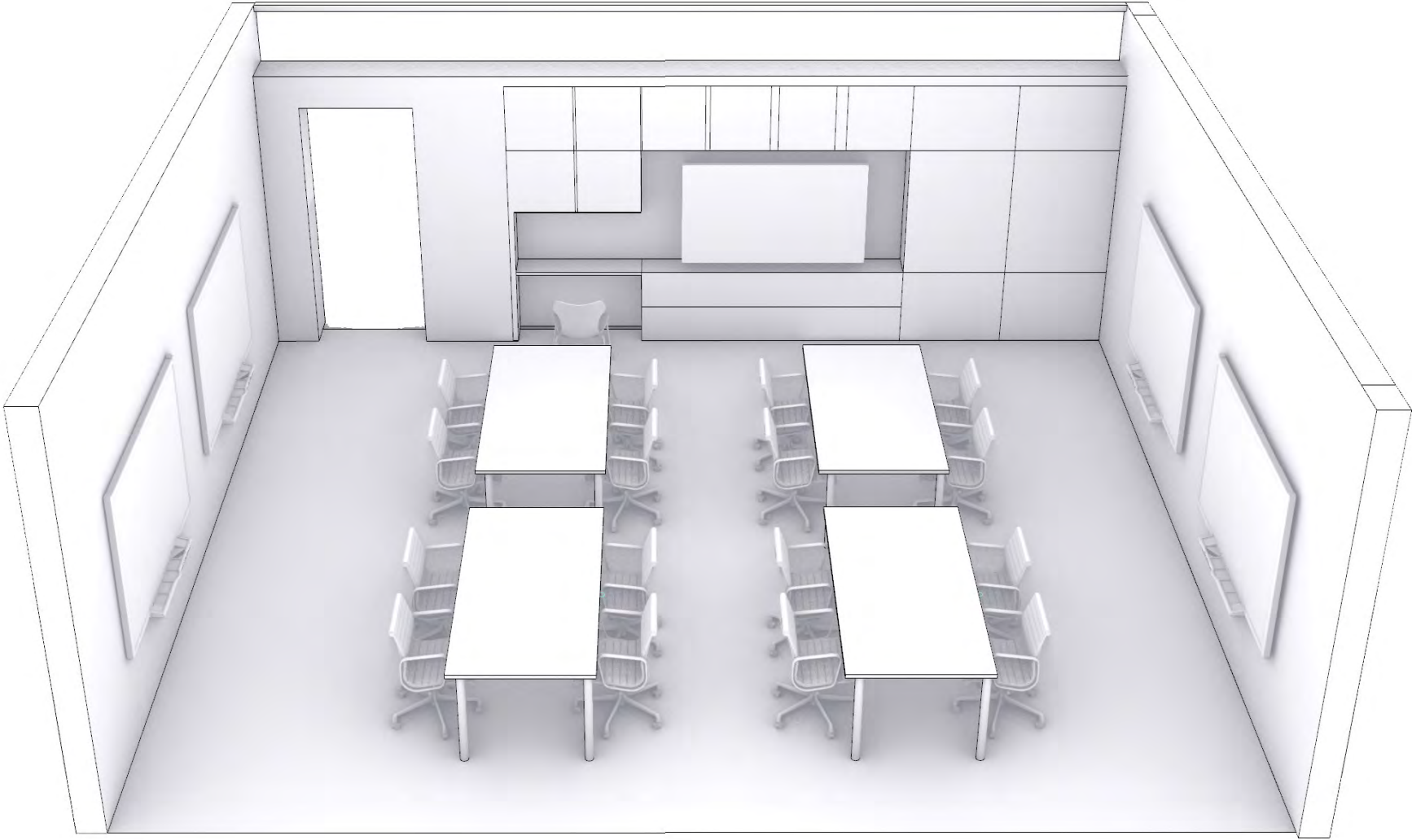



Developed design

Instruction space taxonomy

Kindergarten Classroom

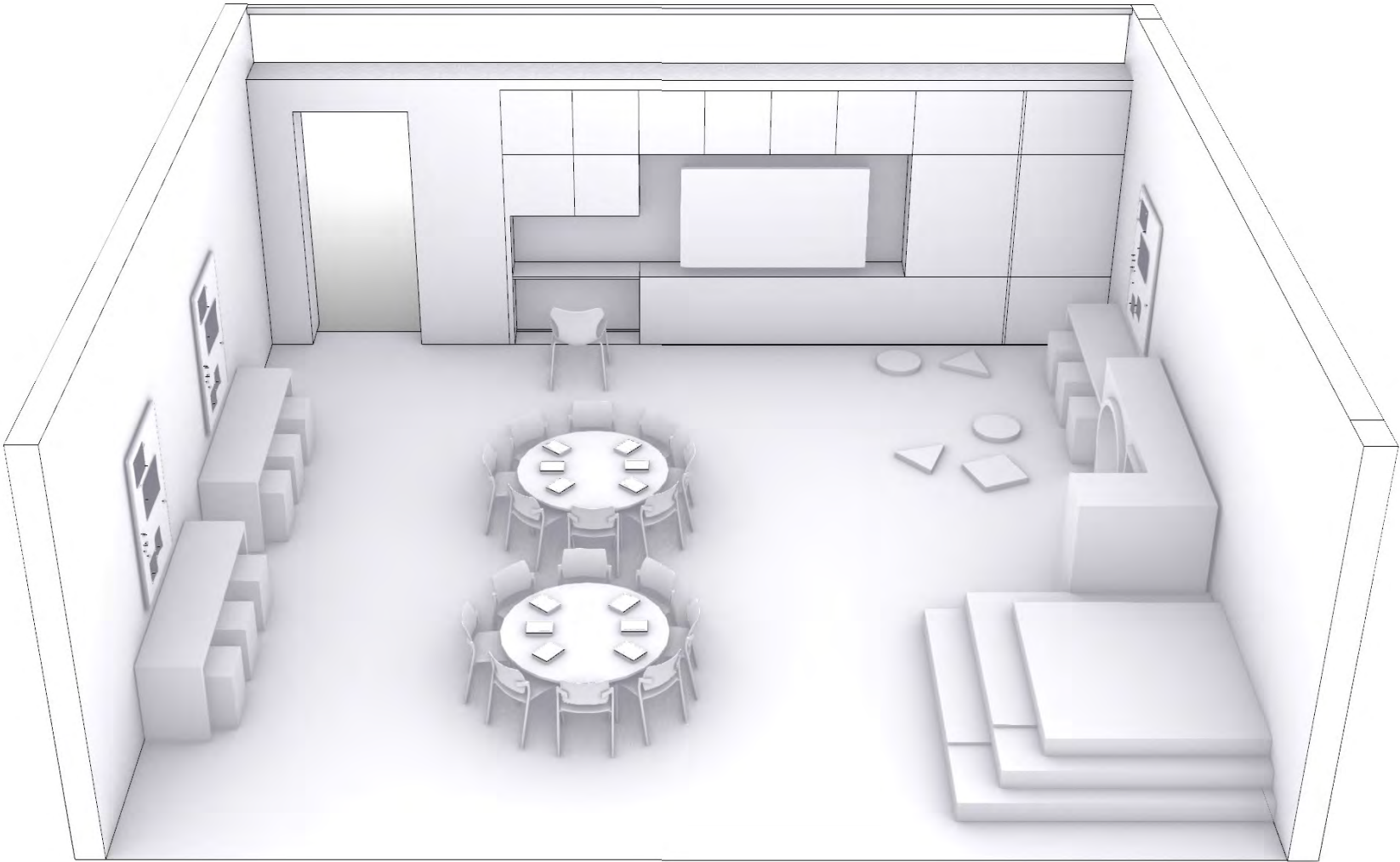

Developed design

Instruction space taxonomy

Visual Arts Classroom

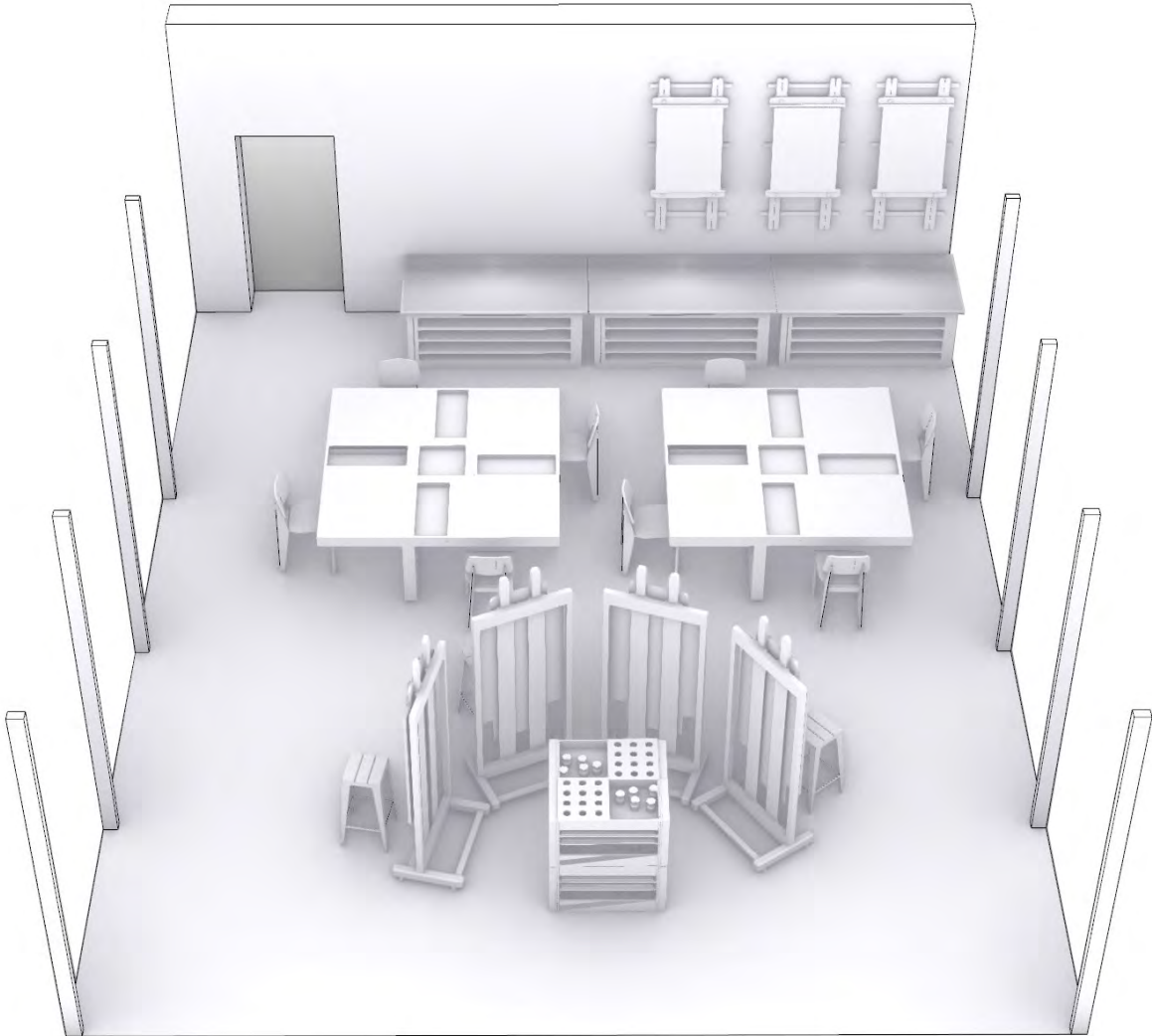



Developed design

Instruction space taxonomy

Makerspace

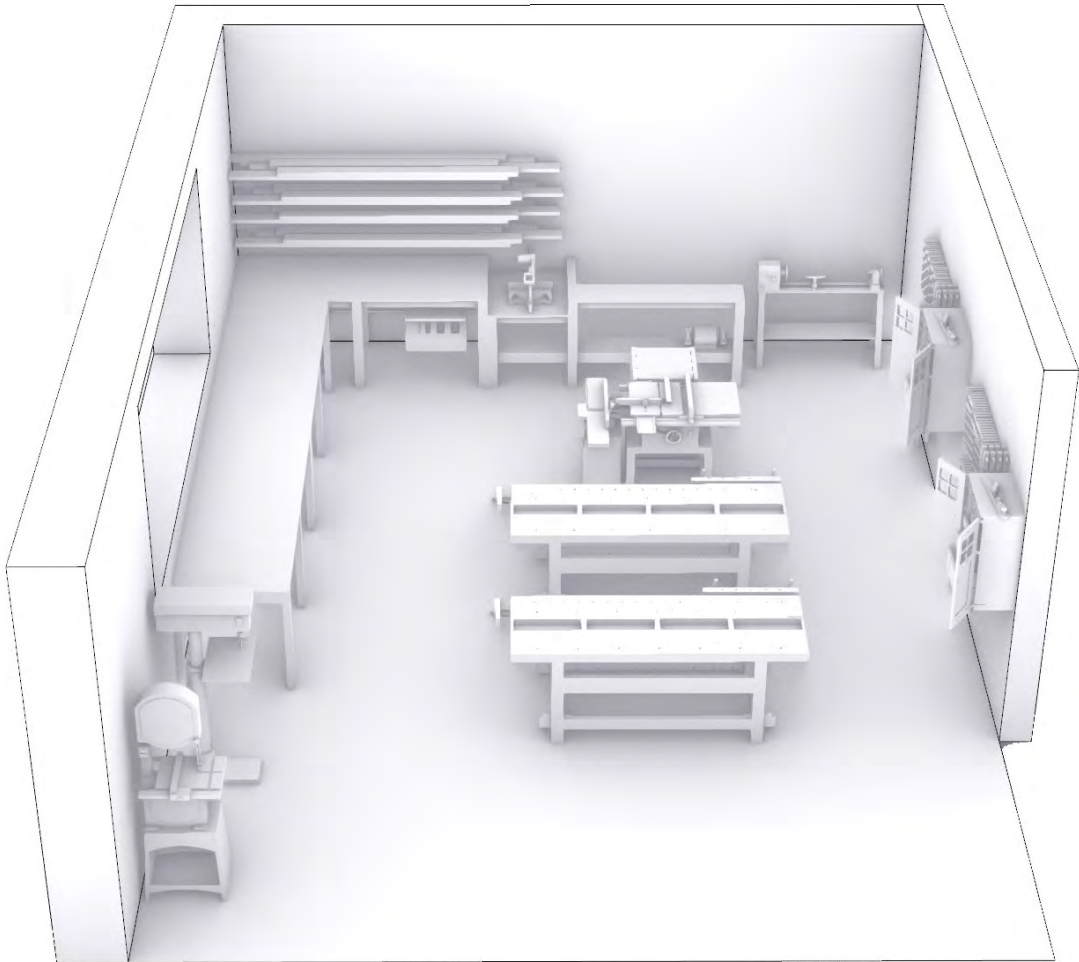

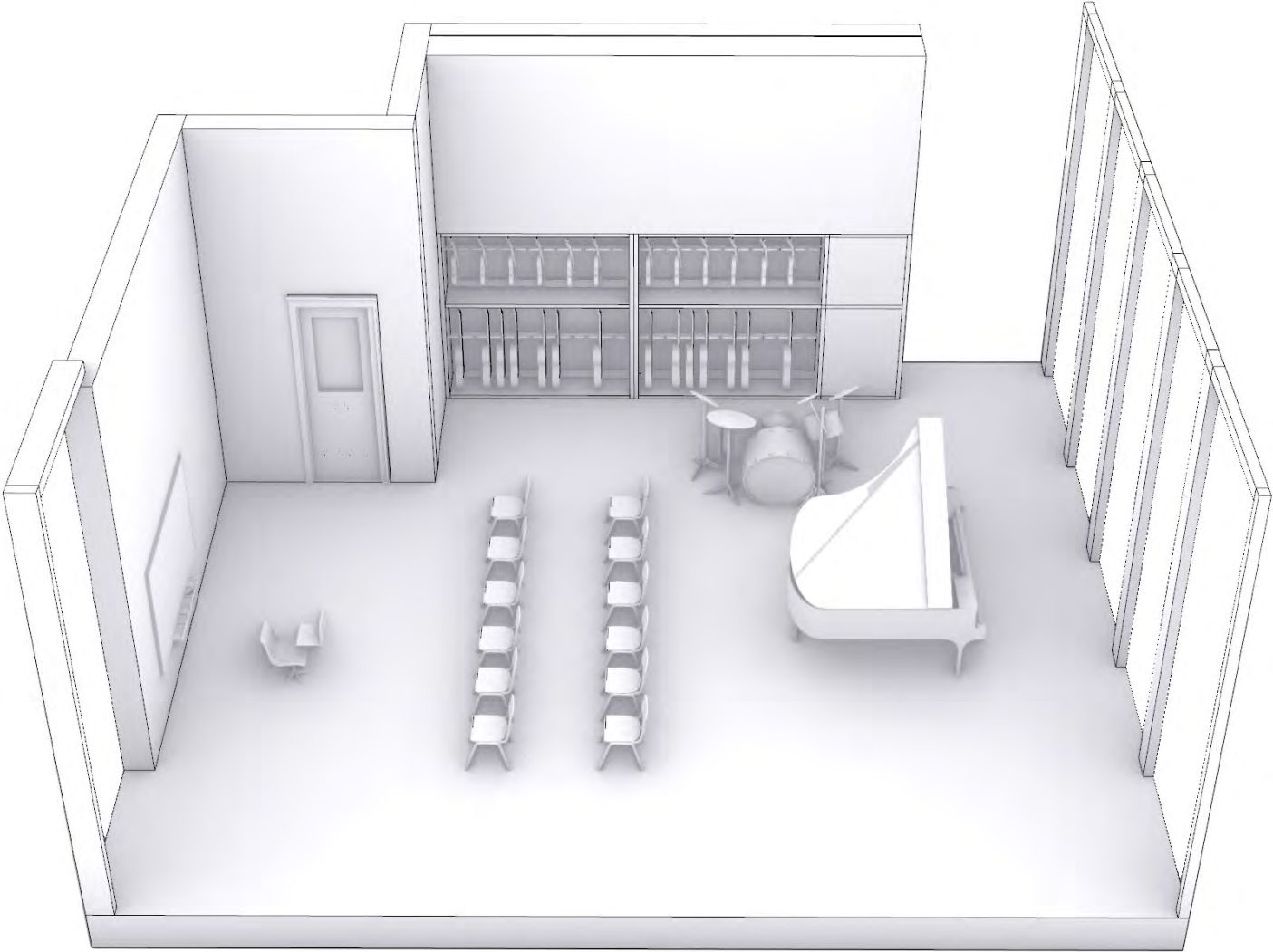



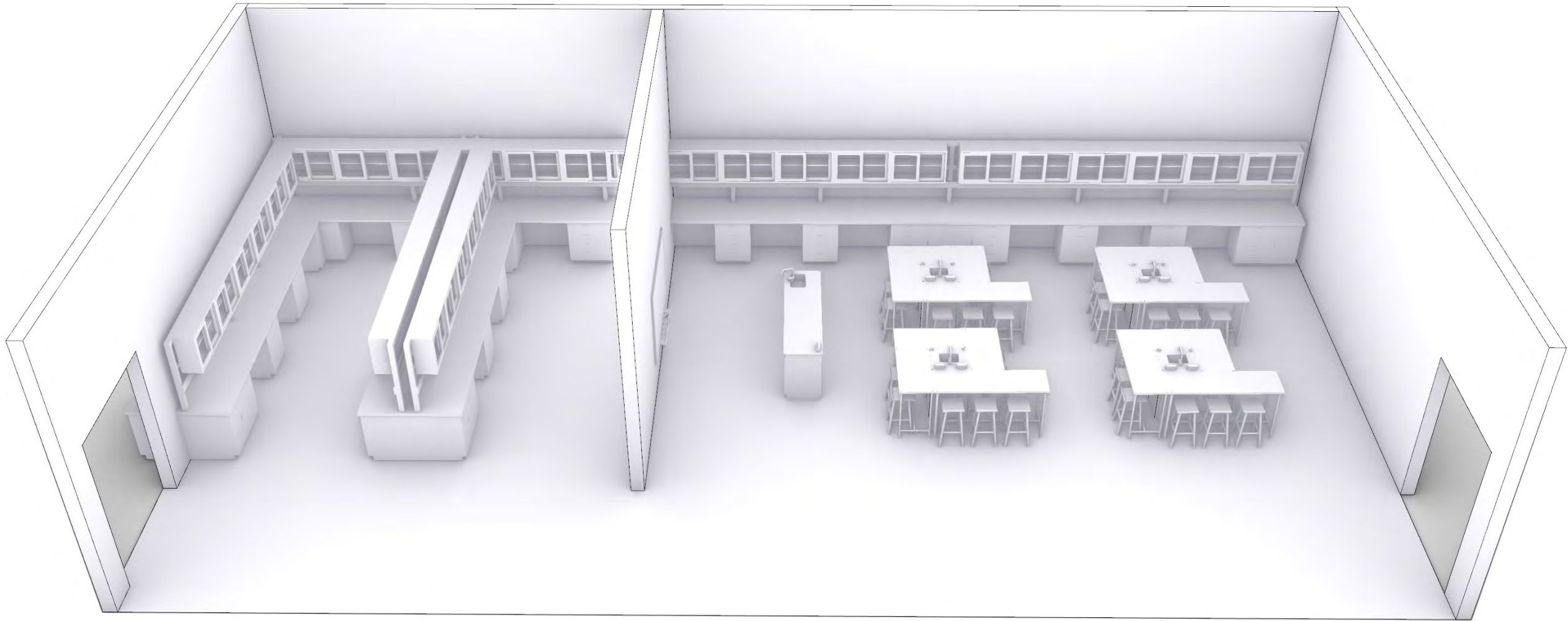

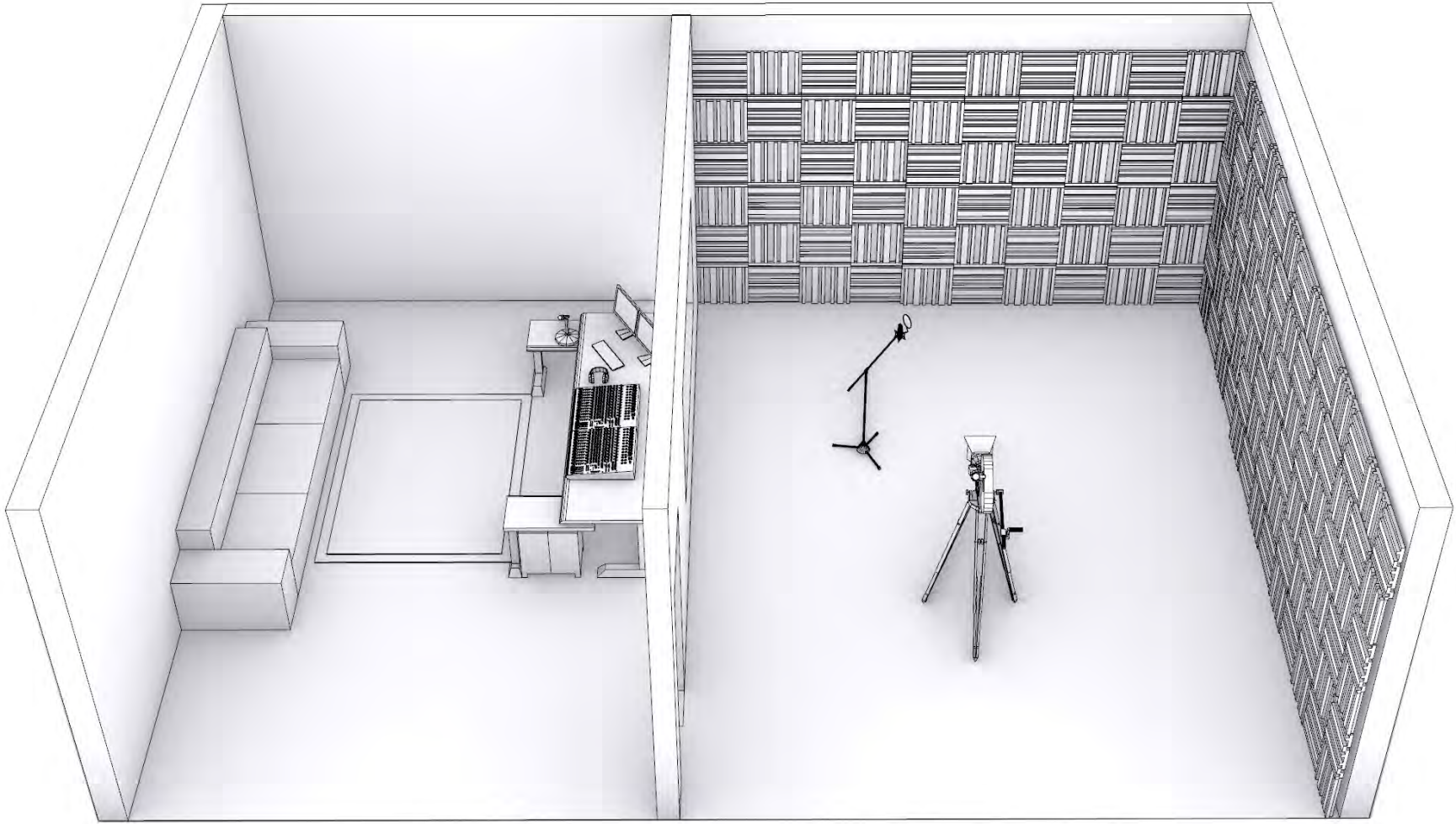



Structural Diagram

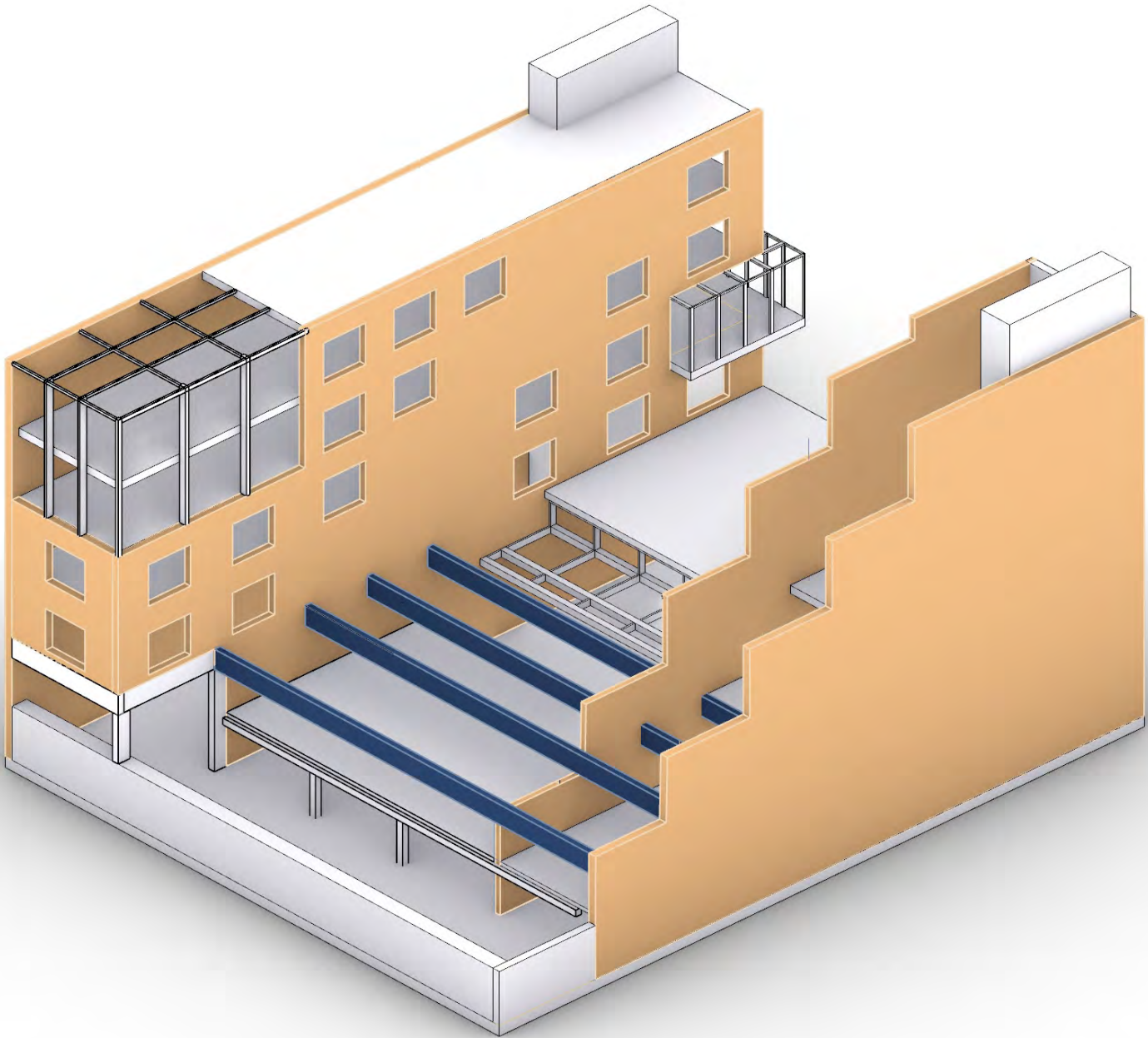

Structural Diagram

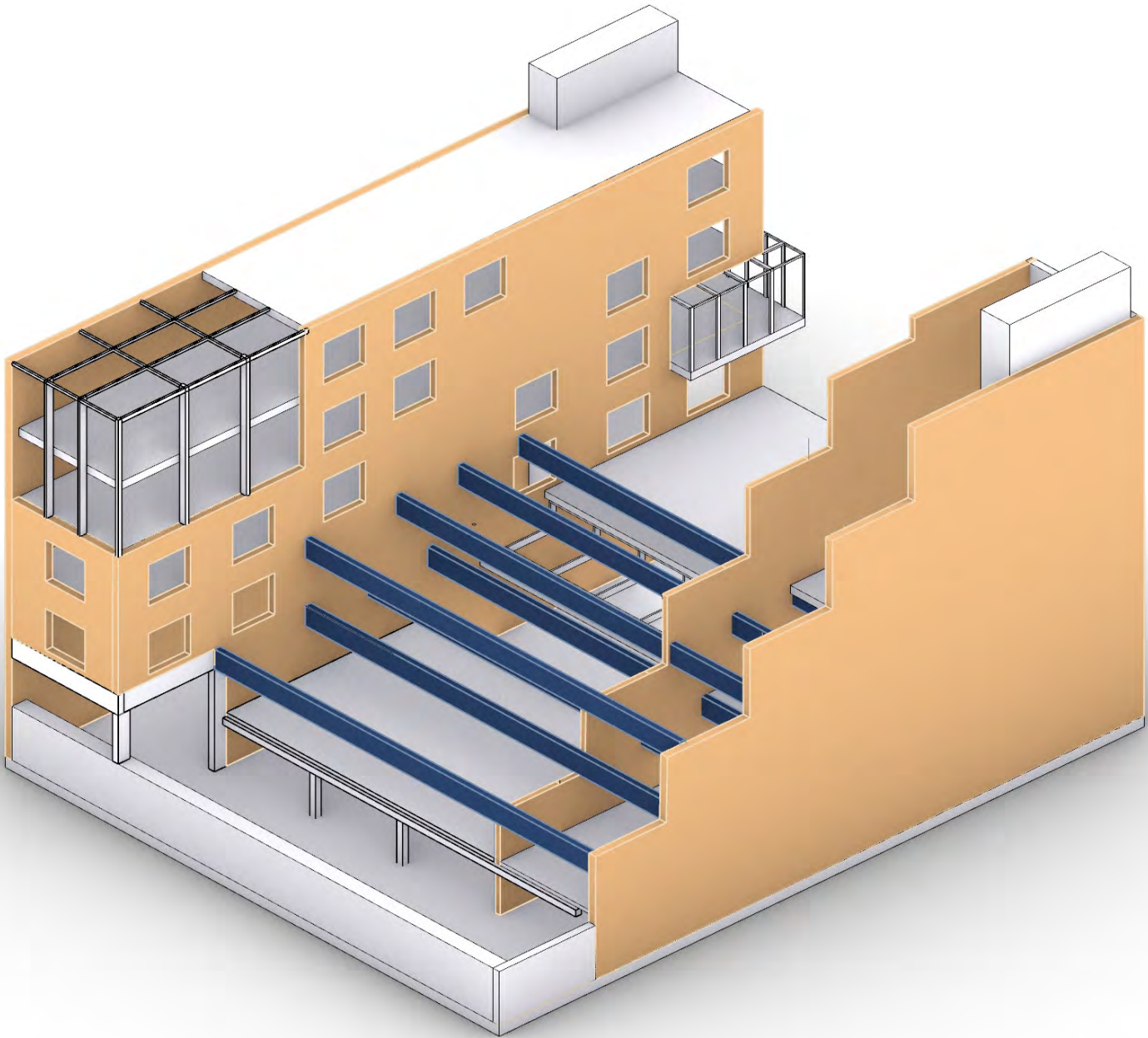



Structural Diagram

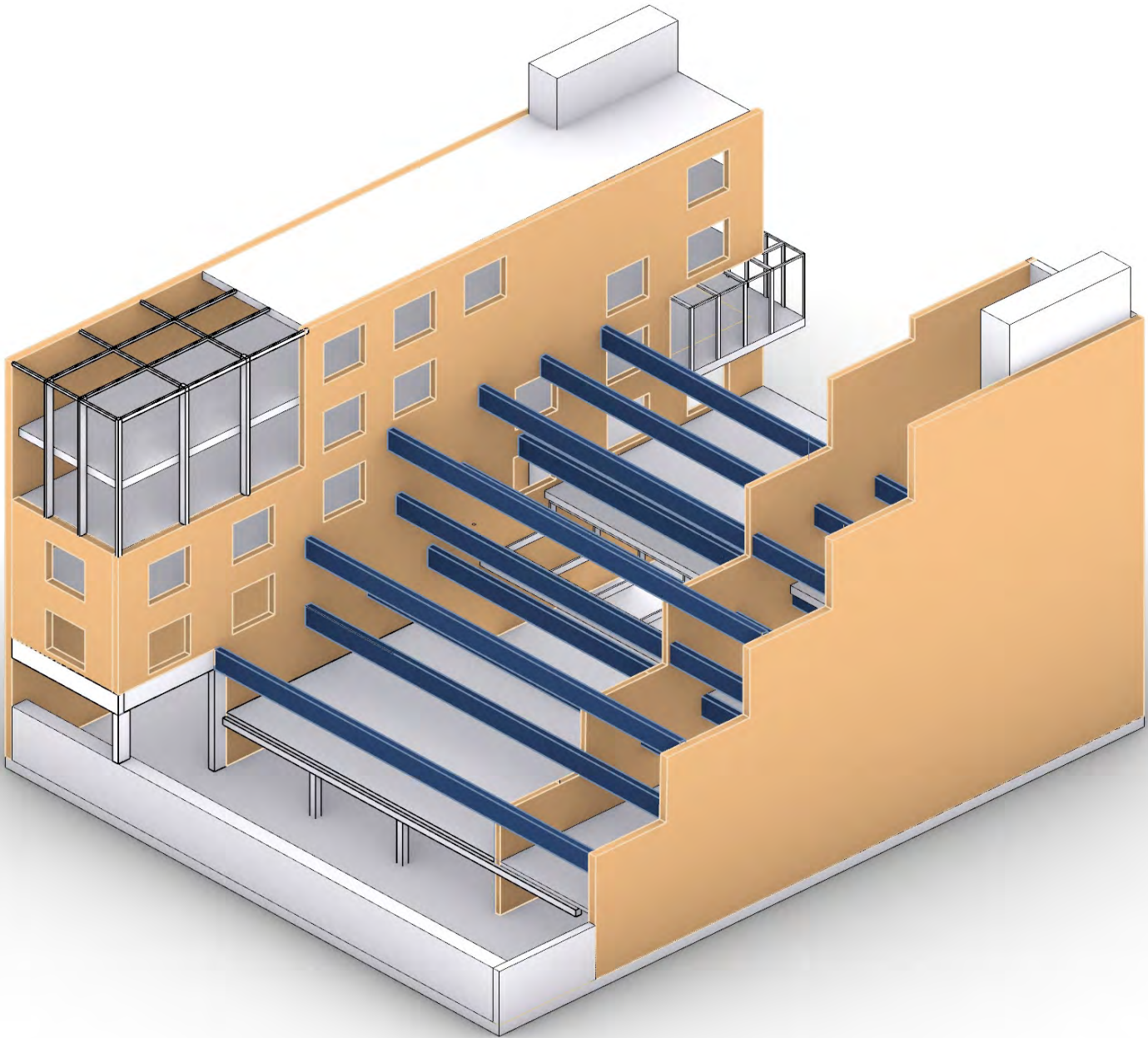

Structural Diagram

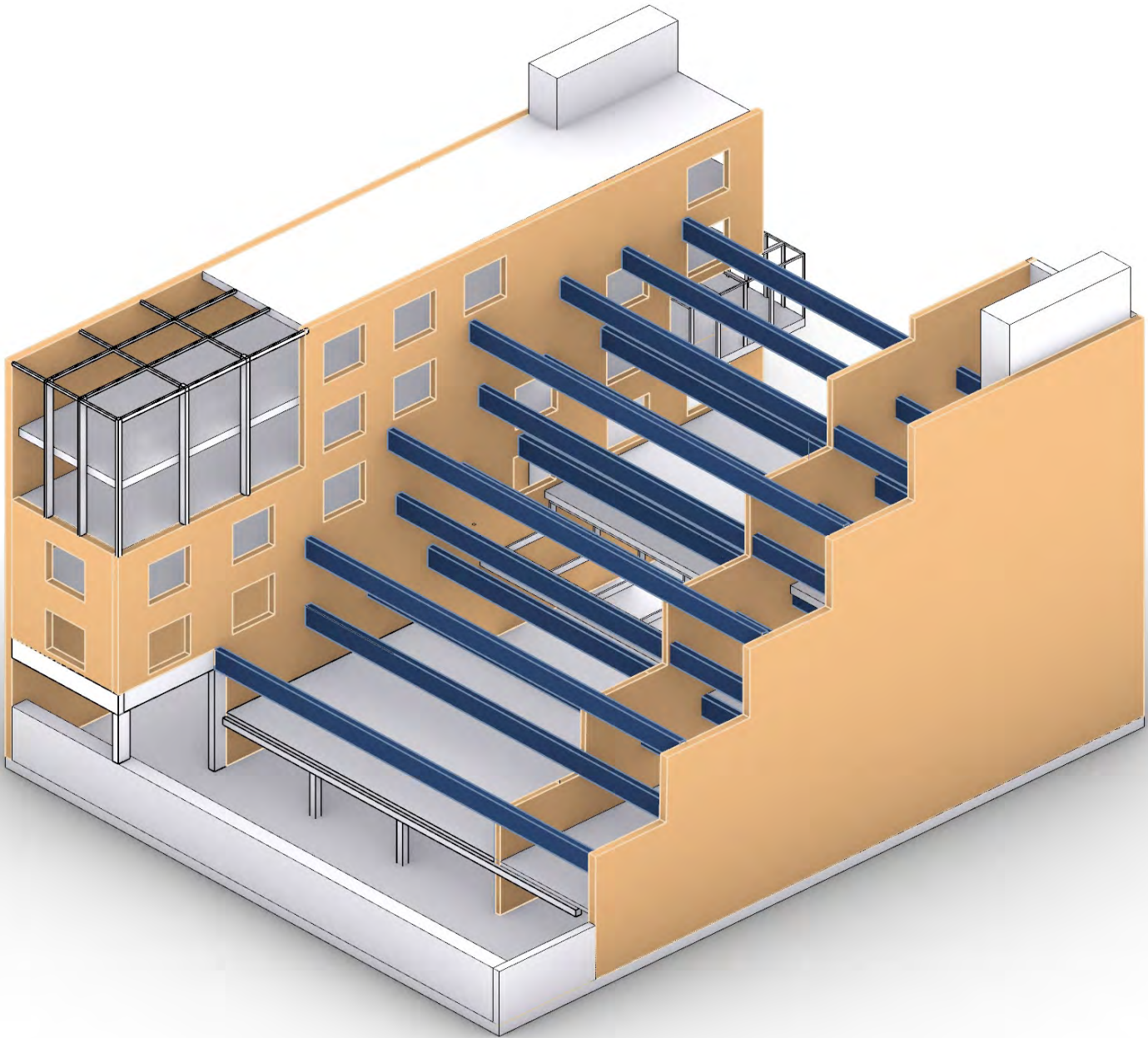



Structural Diagram

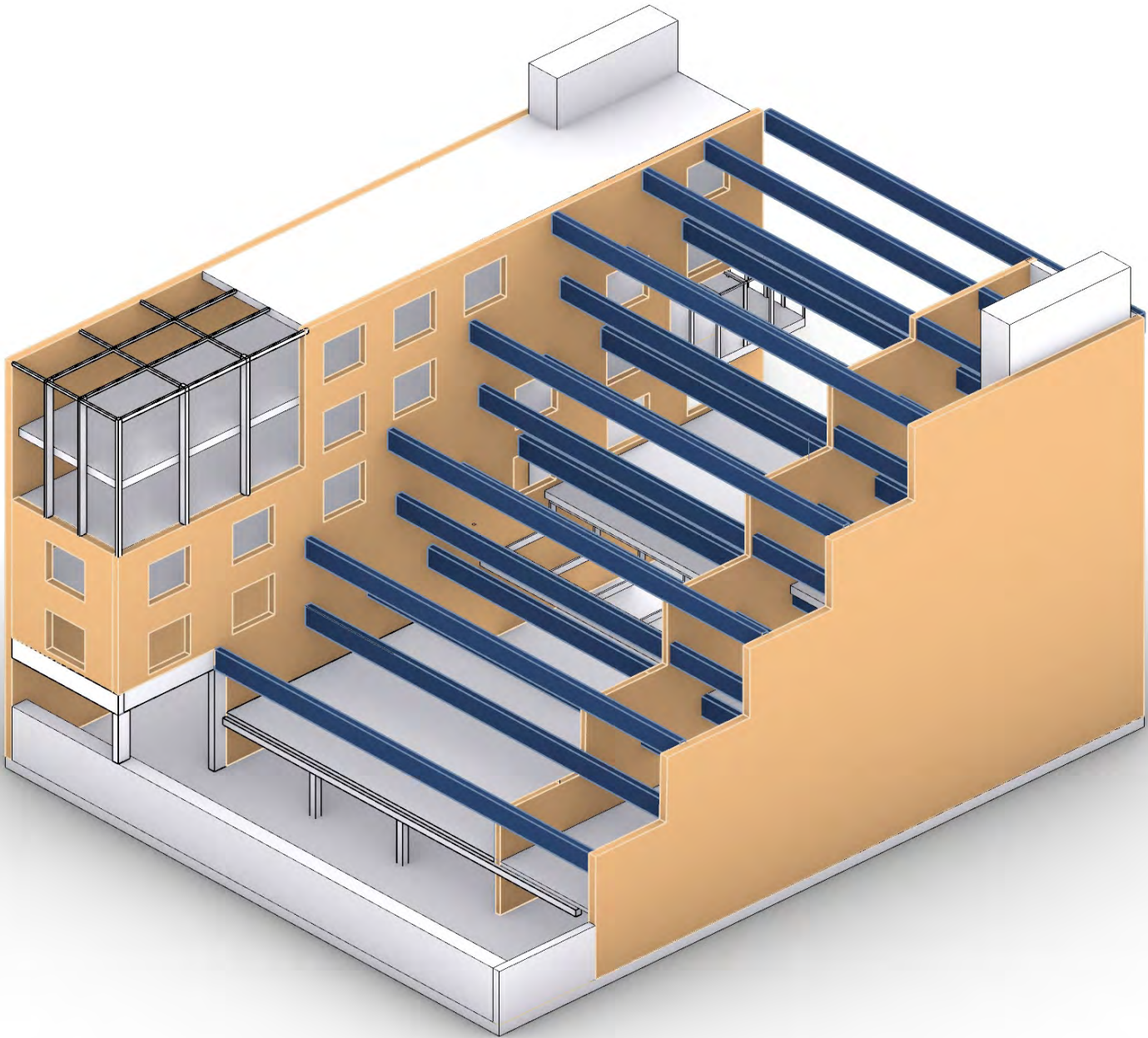

Structural Diagram

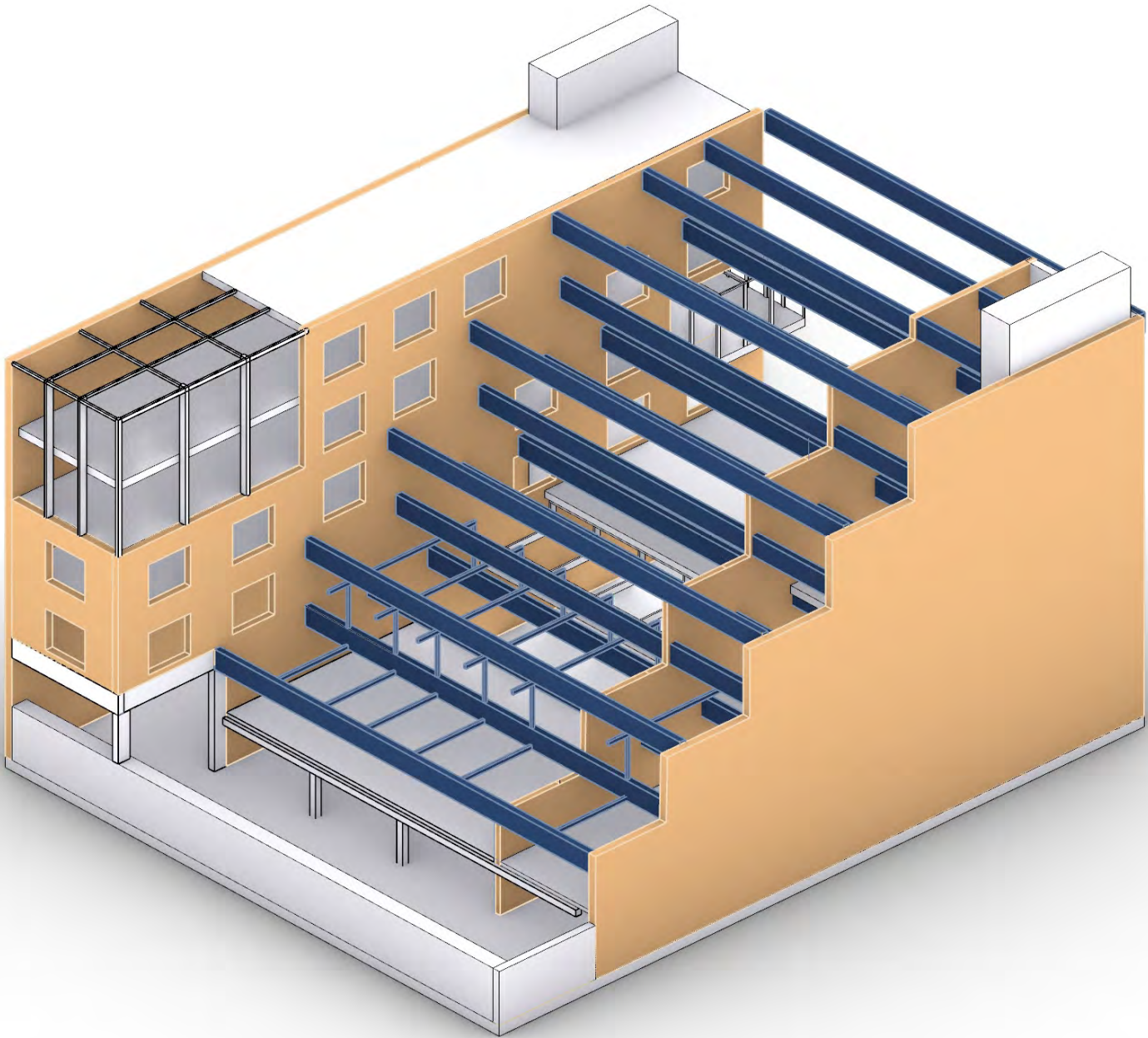



Structural Diagram

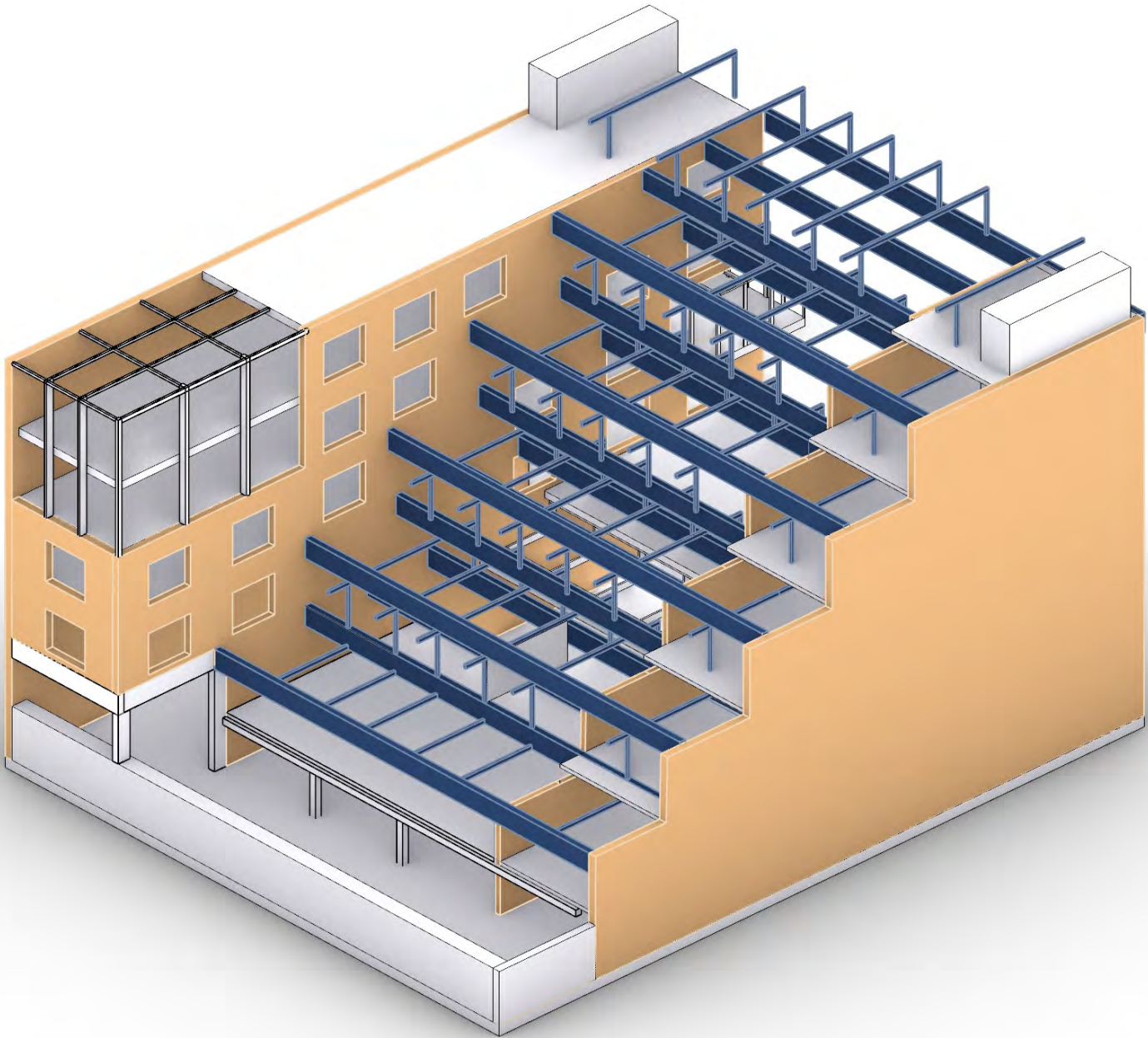

Structural Diagram

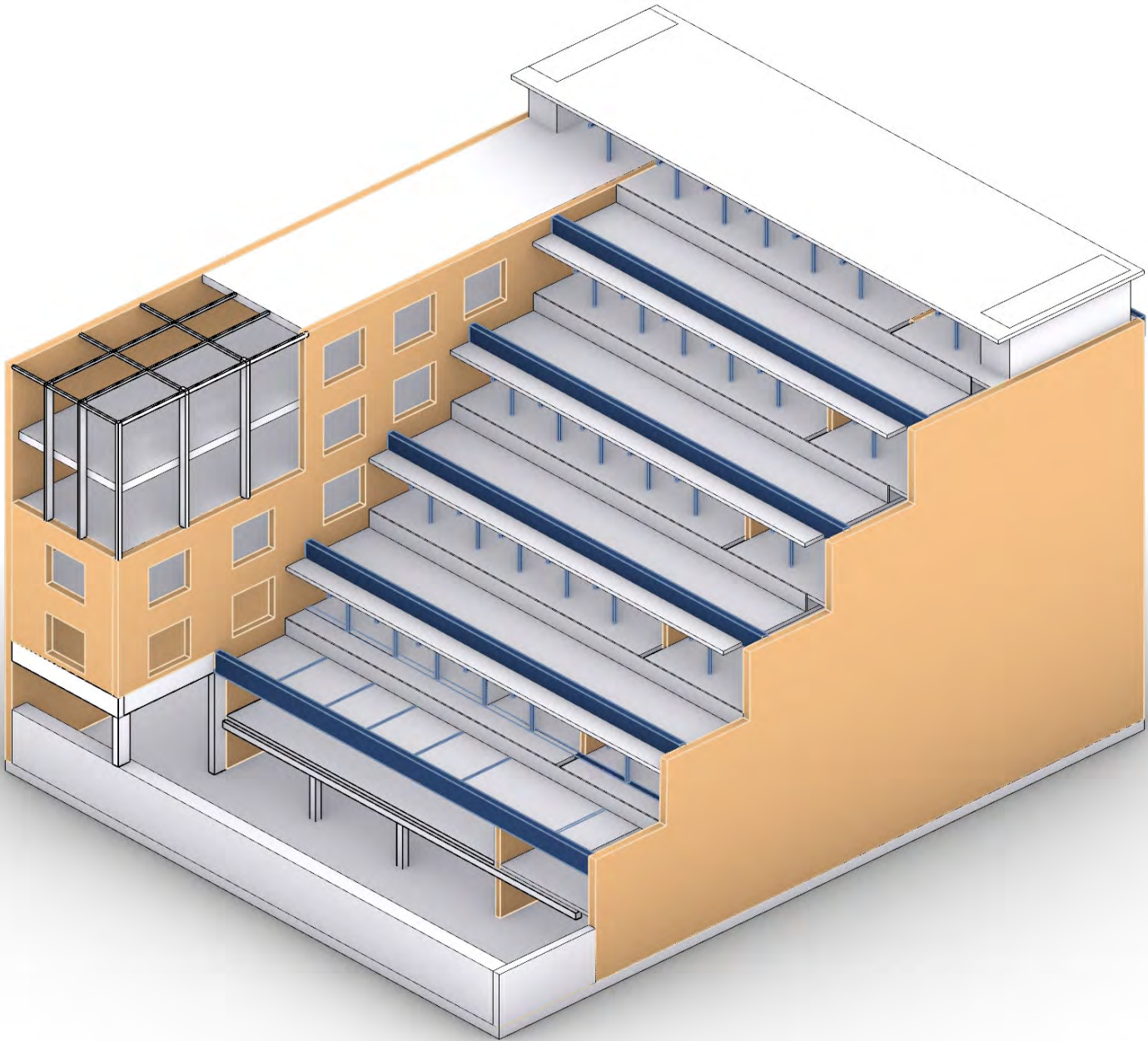



Circulation Diagram

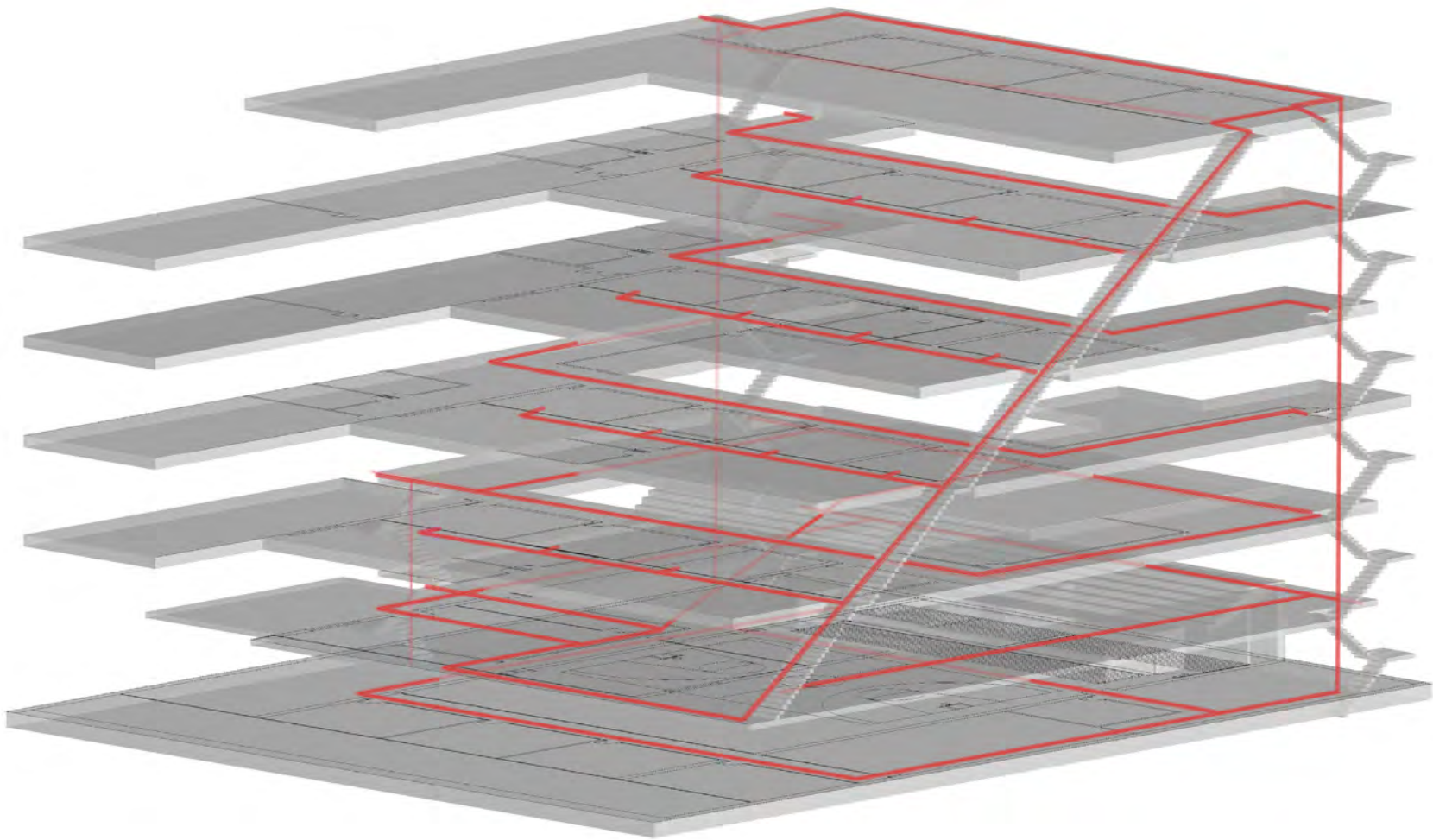

Plans

Basement

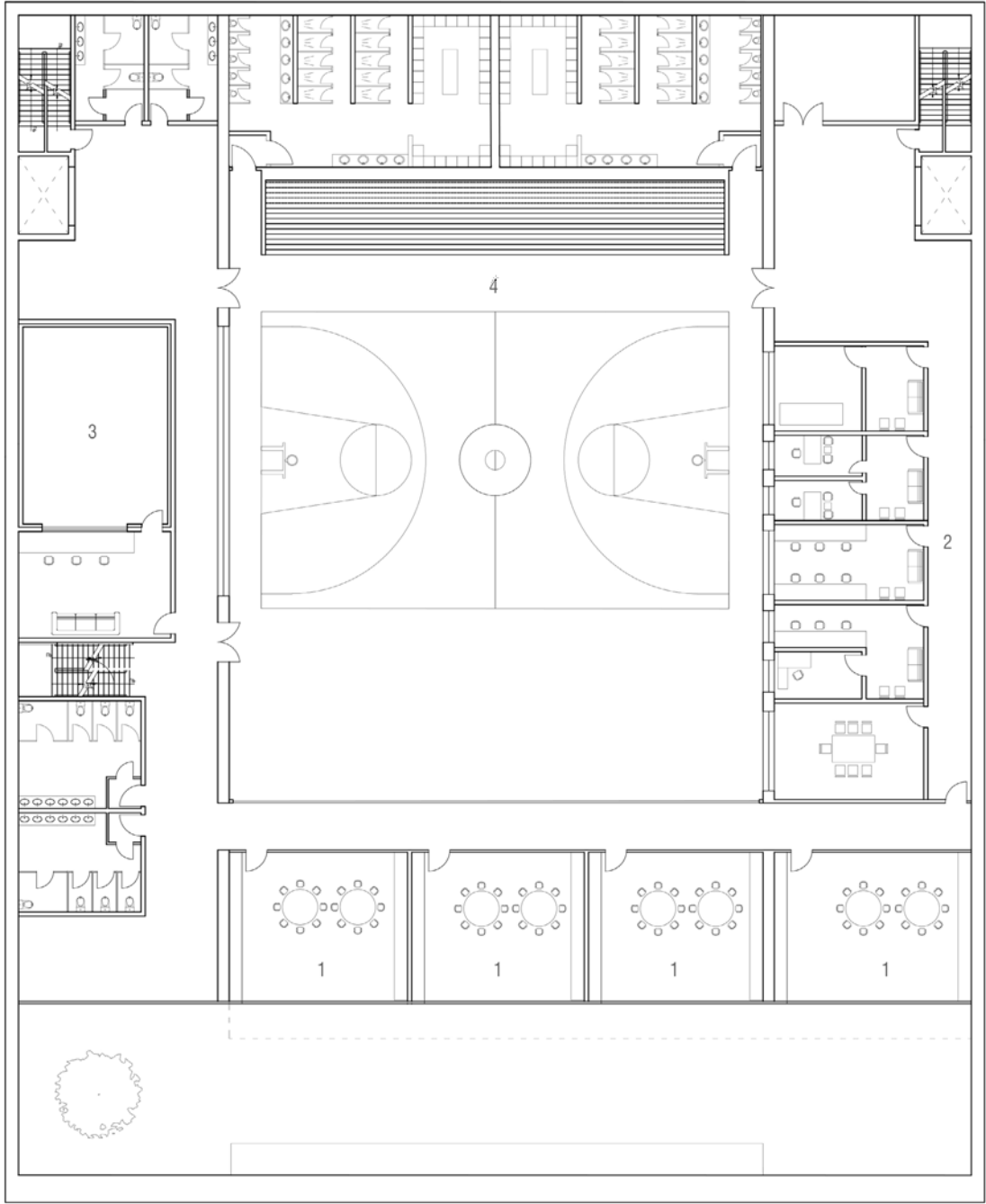

- |               |               |                     |                       |
|---------------|---------------|---------------------|-----------------------|
| 1- Classrooms | 6- Cafeteria  | 10- Staff room      | 14-Visual Arts Studio |
| 2- Admin      | 7- Playground | 11- Fabrication Lab | 15-Science Lab        |
| 3- Studio     | 8- Entrance   | 12- Music studio    | 16-Hydroponics lab    |
| 4- Gymnasium  | 9- Library    | 13- Drama Room      | 17-Greenhouse         |
| 5- Kitchen    |               |                     |                       |





Plans

4th floor

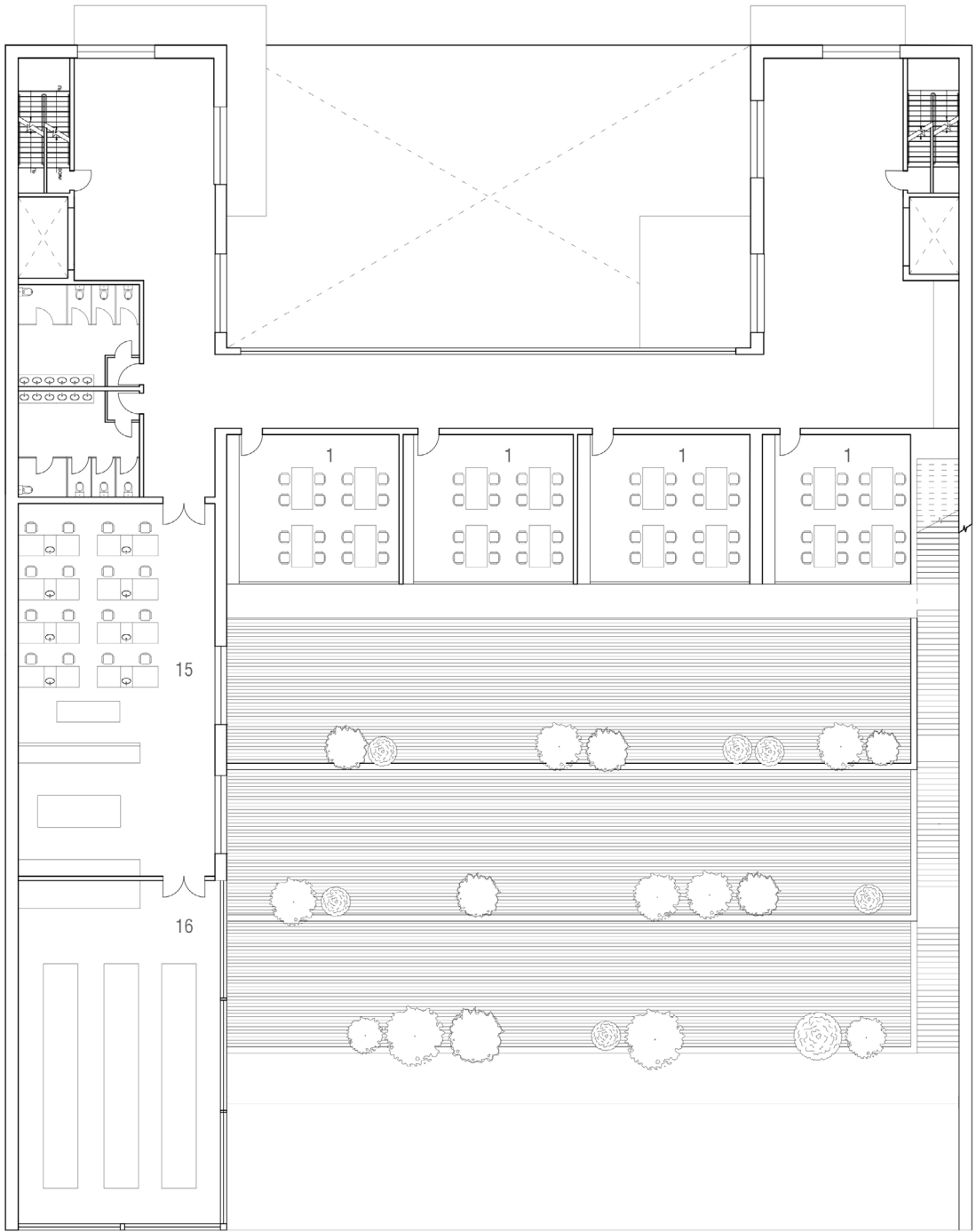

- |               |               |                     |                       |
|---------------|---------------|---------------------|-----------------------|
| 1- Classrooms | 6- Cafeteria  | 10- Staff room      | 14-Visual Arts Studio |
| 2- Admin      | 7- Playground | 11- Fabrication Lab | 15-Science Lab        |
| 3- Studio     | 8- Entrance   | 12- Music studio    | 16-Hydroponics lab    |
| 4- Gymnasium  | 9- Library    | 13- Drama Room      | 17-Greenhouse         |
| 5- Kitchen    |               |                     |                       |

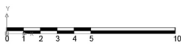

Plans

5th Floor

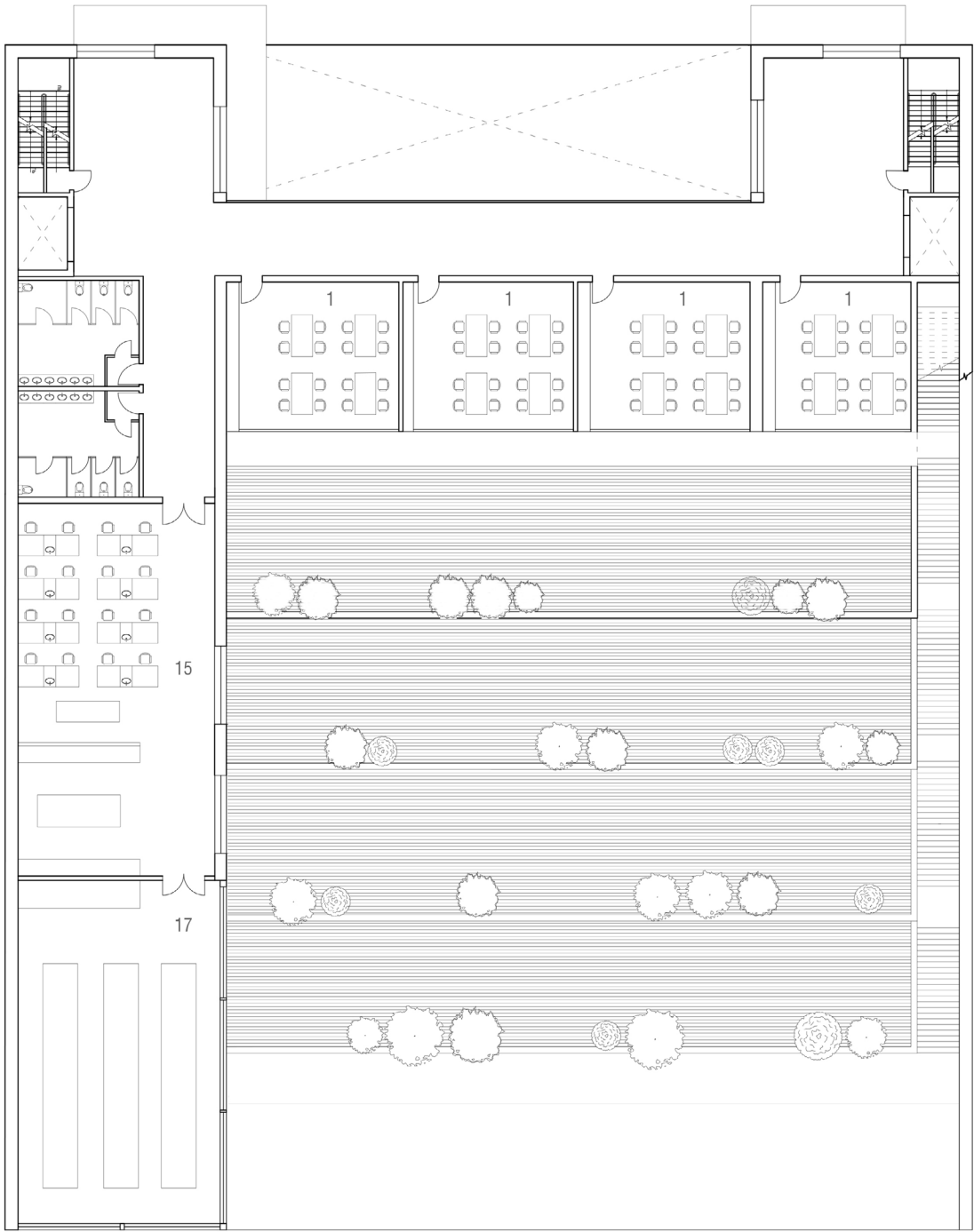

- |               |               |                     |                       |
|---------------|---------------|---------------------|-----------------------|
| 1- Classrooms | 6- Cafeteria  | 10- Staff room      | 14-Visual Arts Studio |
| 2- Admin      | 7- Playground | 11- Fabrication Lab | 15-Science Lab        |
| 3- Studio     | 8- Entrance   | 12- Music studio    | 16-Hydroponics lab    |
| 4- Gymnasium  | 9- Library    | 13- Drama Room      | 17-Greenhouse         |
| 5- Kitchen    |               |                     |                       |

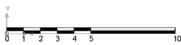



Plans

6th floor

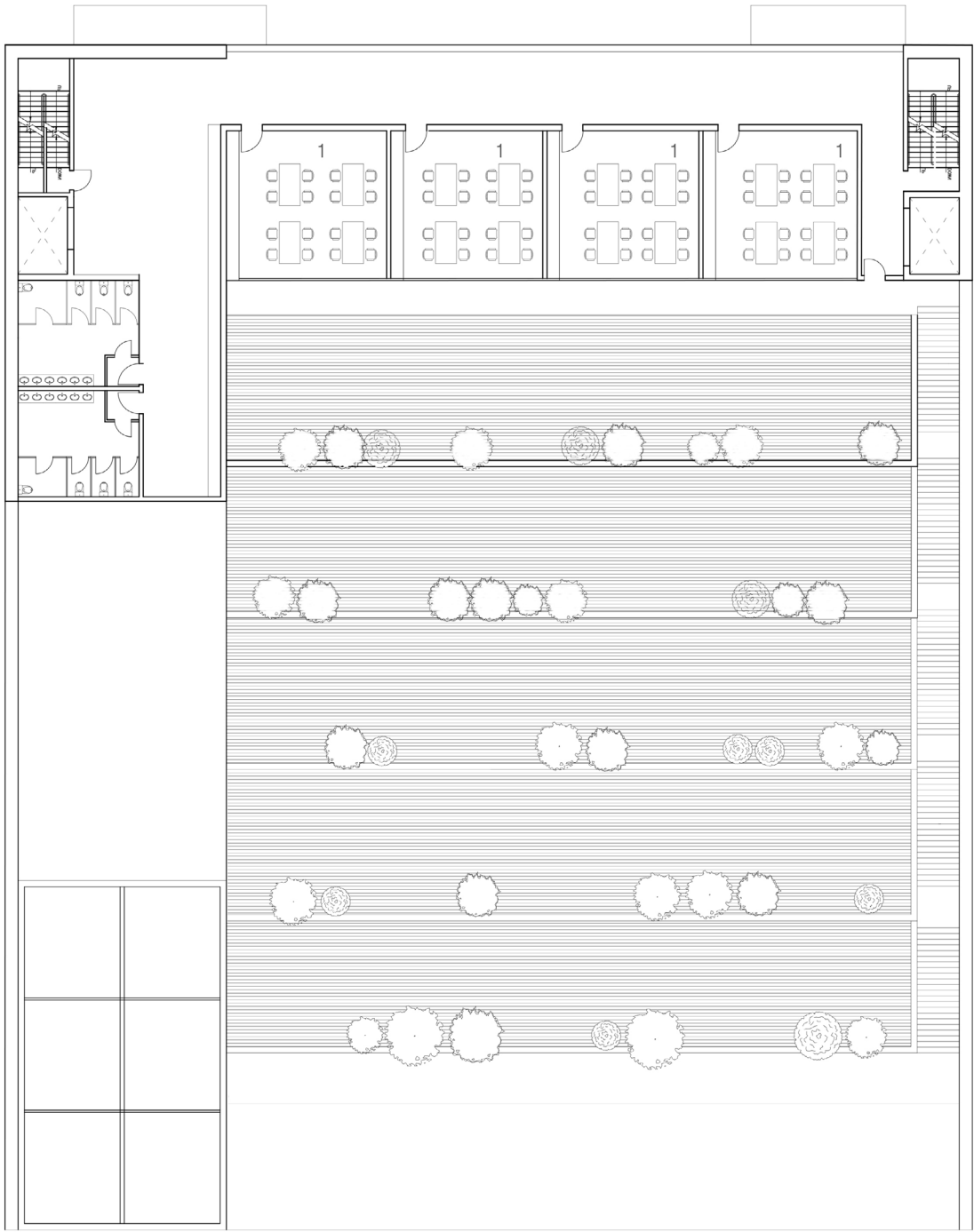

- |               |               |                     |                       |
|---------------|---------------|---------------------|-----------------------|
| 1- Classrooms | 6- Cafeteria  | 10- Staff room      | 14-Visual Arts Studio |
| 2- Admin      | 7- Playground | 11- Fabrication Lab | 15-Science Lab        |
| 3- Studio     | 8- Entrance   | 12- Music studio    | 16-Hydroponics lab    |
| 4- Gymnasium  | 9- Library    | 13- Drama Room      | 17-Greenhouse         |
| 5- Kitchen    |               |                     |                       |

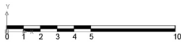

Plans

3rd Floor

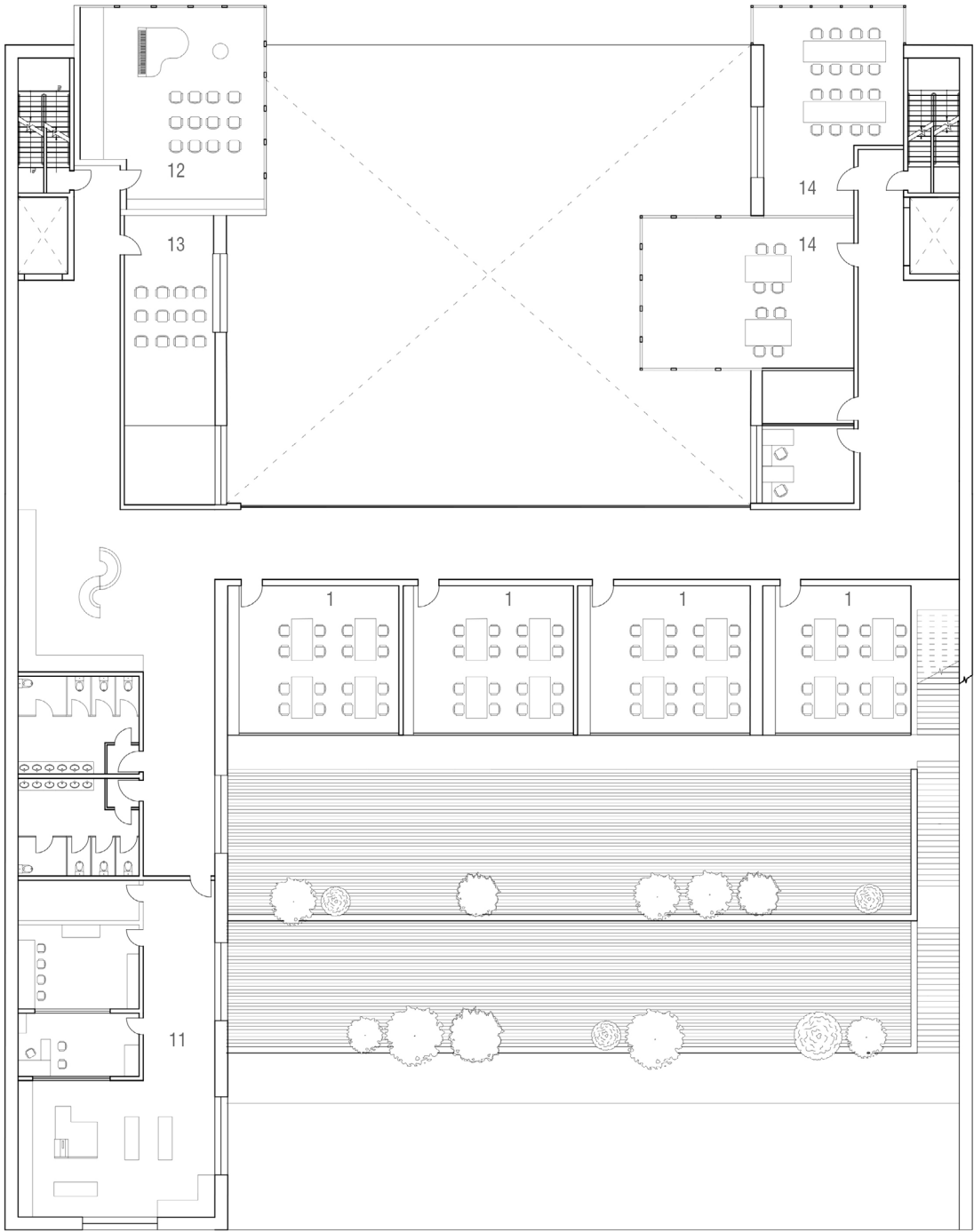

- |               |               |                     |                       |
|---------------|---------------|---------------------|-----------------------|
| 1- Classrooms | 6- Cafeteria  | 10- Staff room      | 14-Visual Arts Studio |
| 2- Admin      | 7- Playground | 11- Fabrication Lab | 15-Science Lab        |
| 3- Studio     | 8- Entrance   | 12- Music studio    | 16-Hydroponics lab    |
| 4- Gymnasium  | 9- Library    | 13- Drama Room      | 17-Greenhouse         |
| 5- Kitchen    |               |                     |                       |

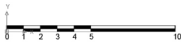



Plans

2nd floor

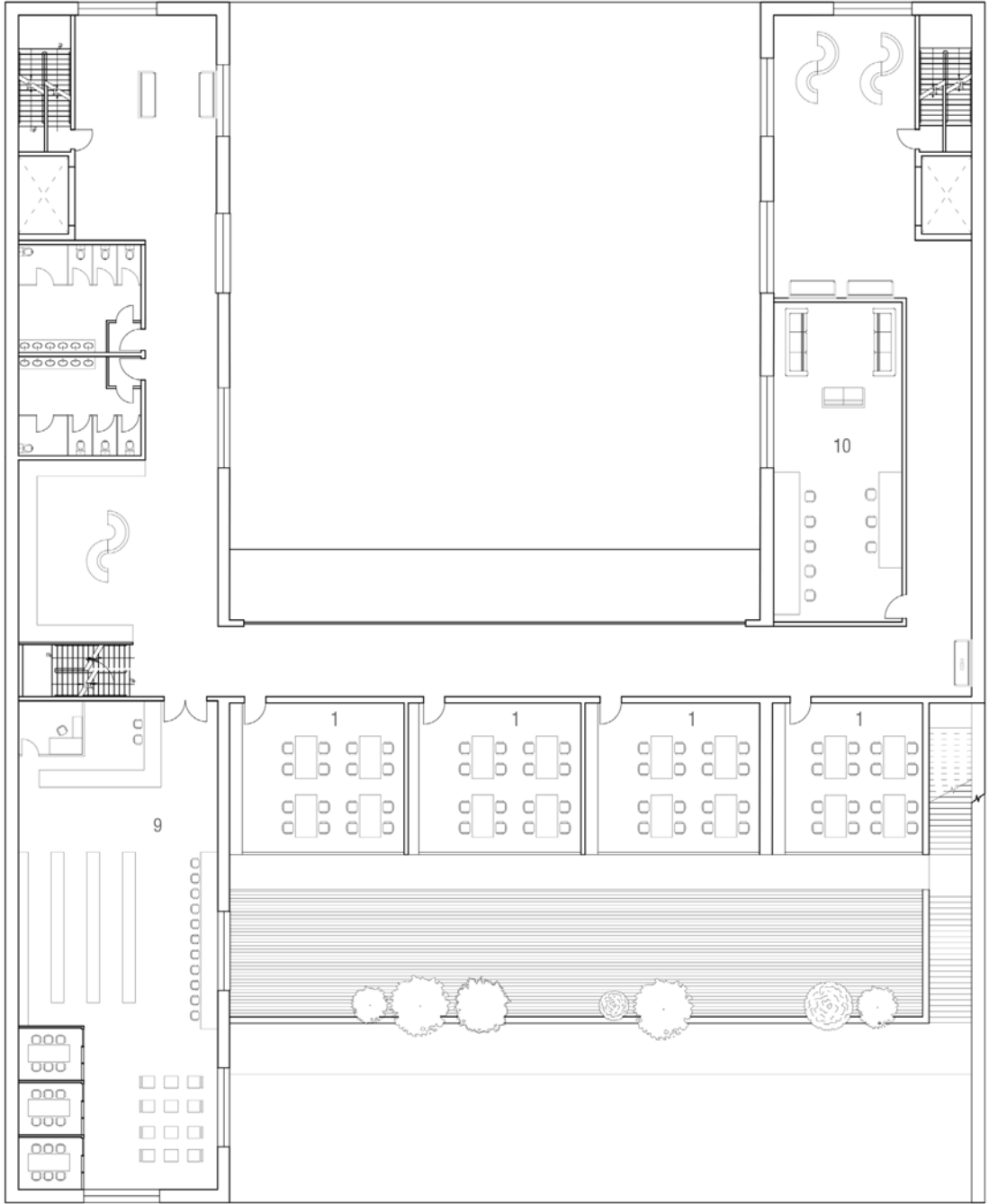

- |               |               |                     |                       |
|---------------|---------------|---------------------|-----------------------|
| 1- Classrooms | 6- Cafeteria  | 10- Staff room      | 14-Visual Arts Studio |
| 2- Admin      | 7- Playground | 11- Fabrication Lab | 15-Science Lab        |
| 3- Studio     | 8- Entrance   | 12- Music studio    | 16-Hydroponics lab    |
| 4- Gymnasium  | 9- Library    | 13- Drama Room      | 17-Greenhouse         |
| 5- Kitchen    |               |                     |                       |



Plans

First floor

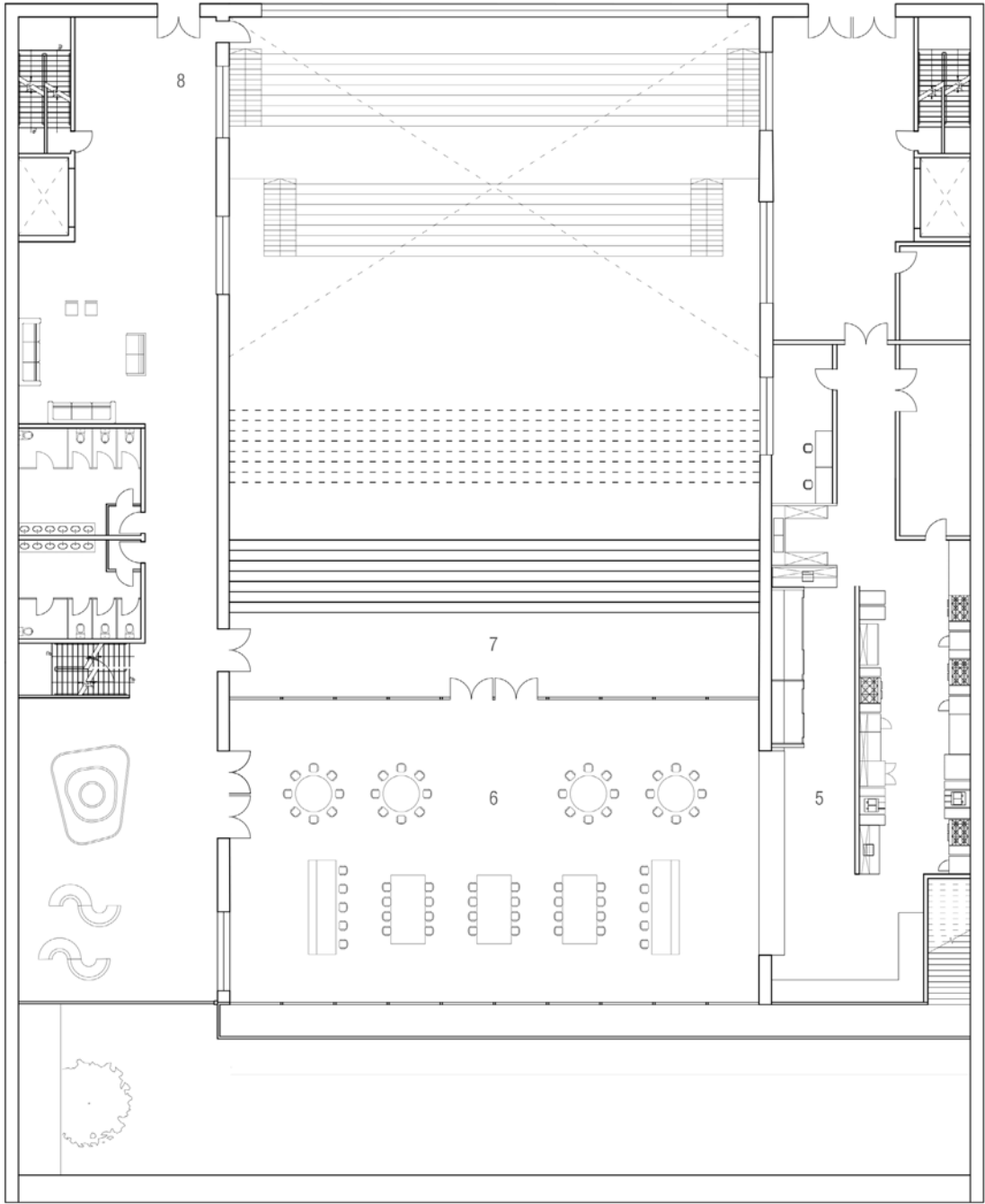

- |               |               |                     |                       |
|---------------|---------------|---------------------|-----------------------|
| 1- Classrooms | 6- Cafeteria  | 10- Staff room      | 14-Visual Arts Studio |
| 2- Admin      | 7- Playground | 11- Fabrication Lab | 15-Science Lab        |
| 3- Studio     | 8- Entrance   | 12- Music studio    | 16-Hydroponics lab    |
| 4- Gymnasium  | 9- Library    | 13- Drama Room      | 17-Greenhouse         |
| 5- Kitchen    |               |                     |                       |





Section AA

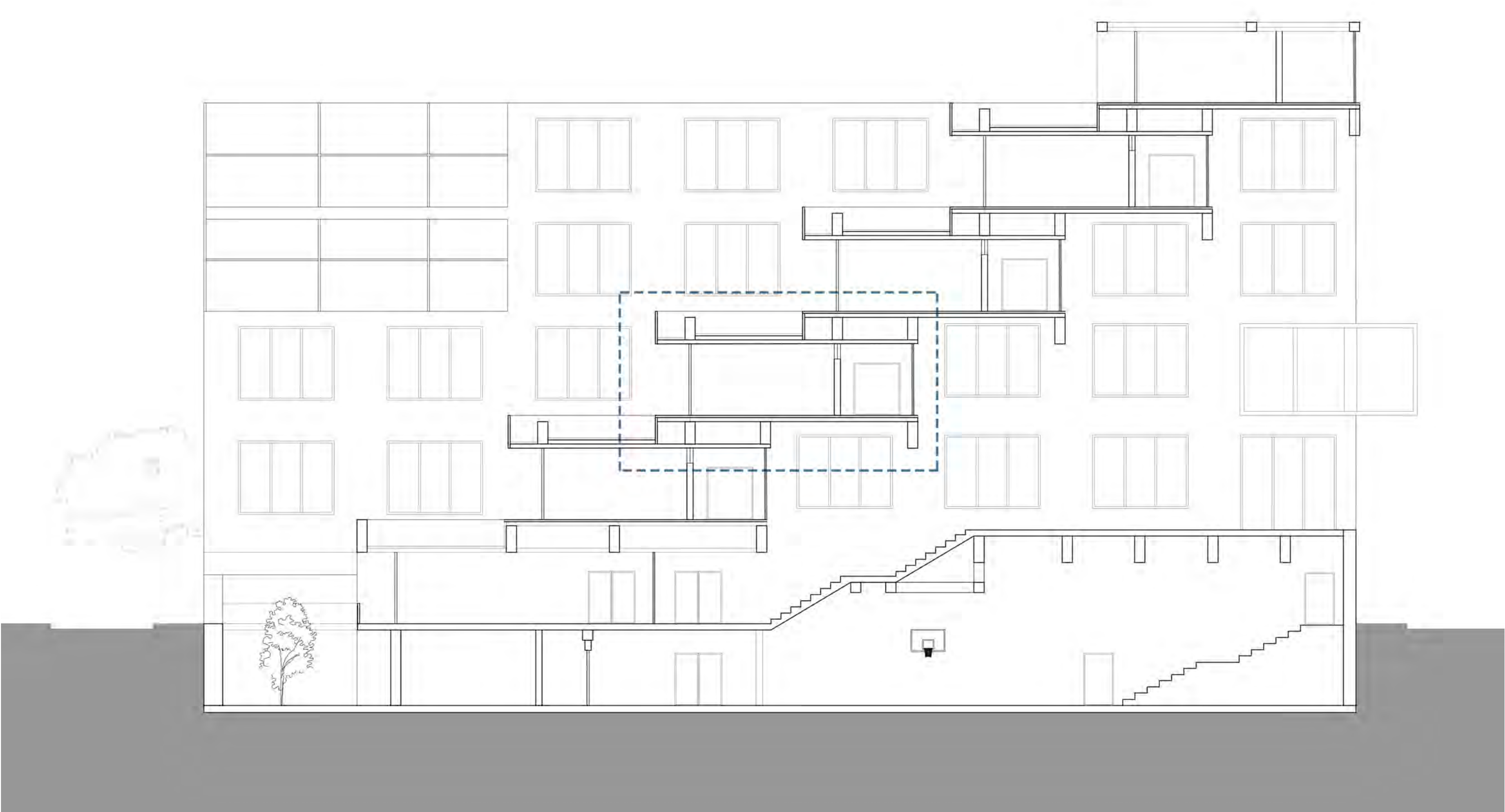

Detailed section

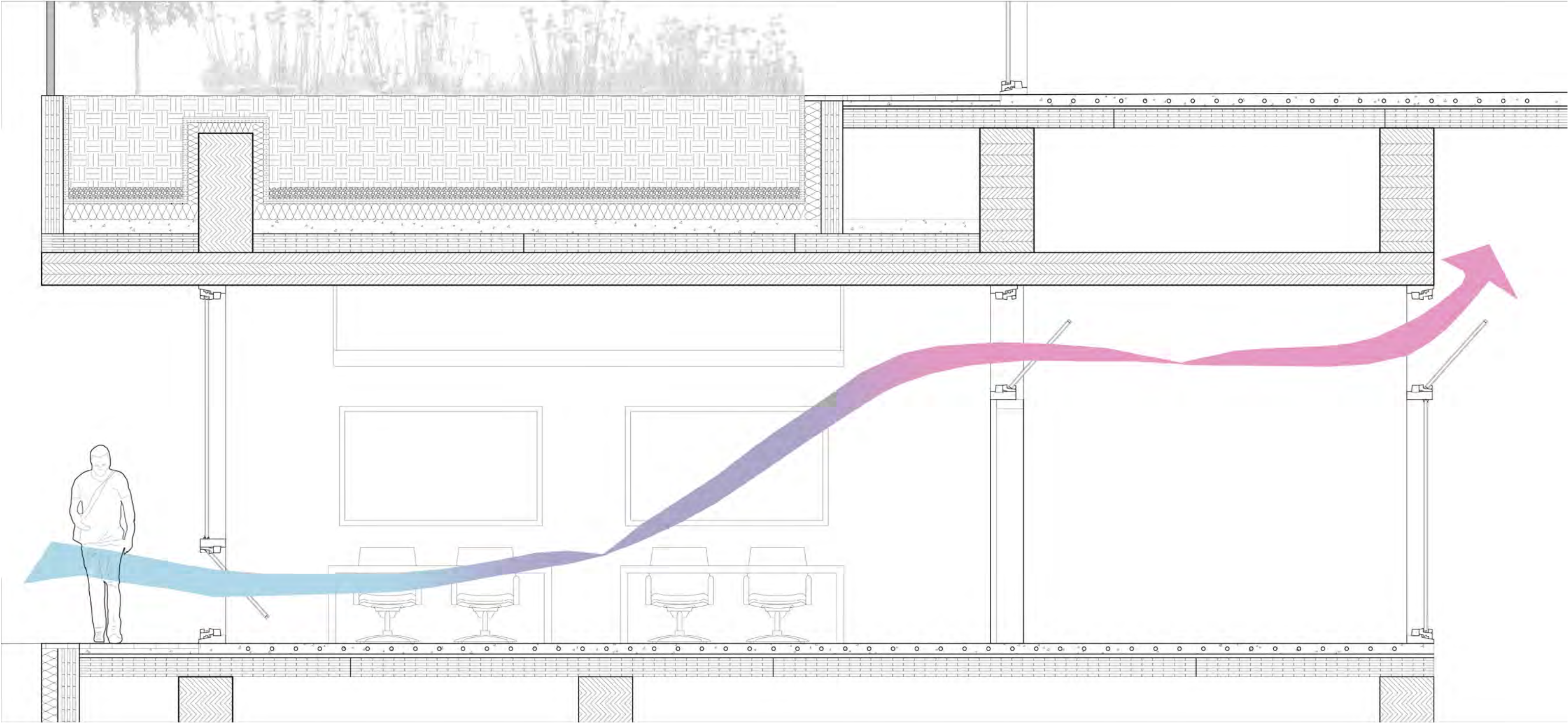



Section BB

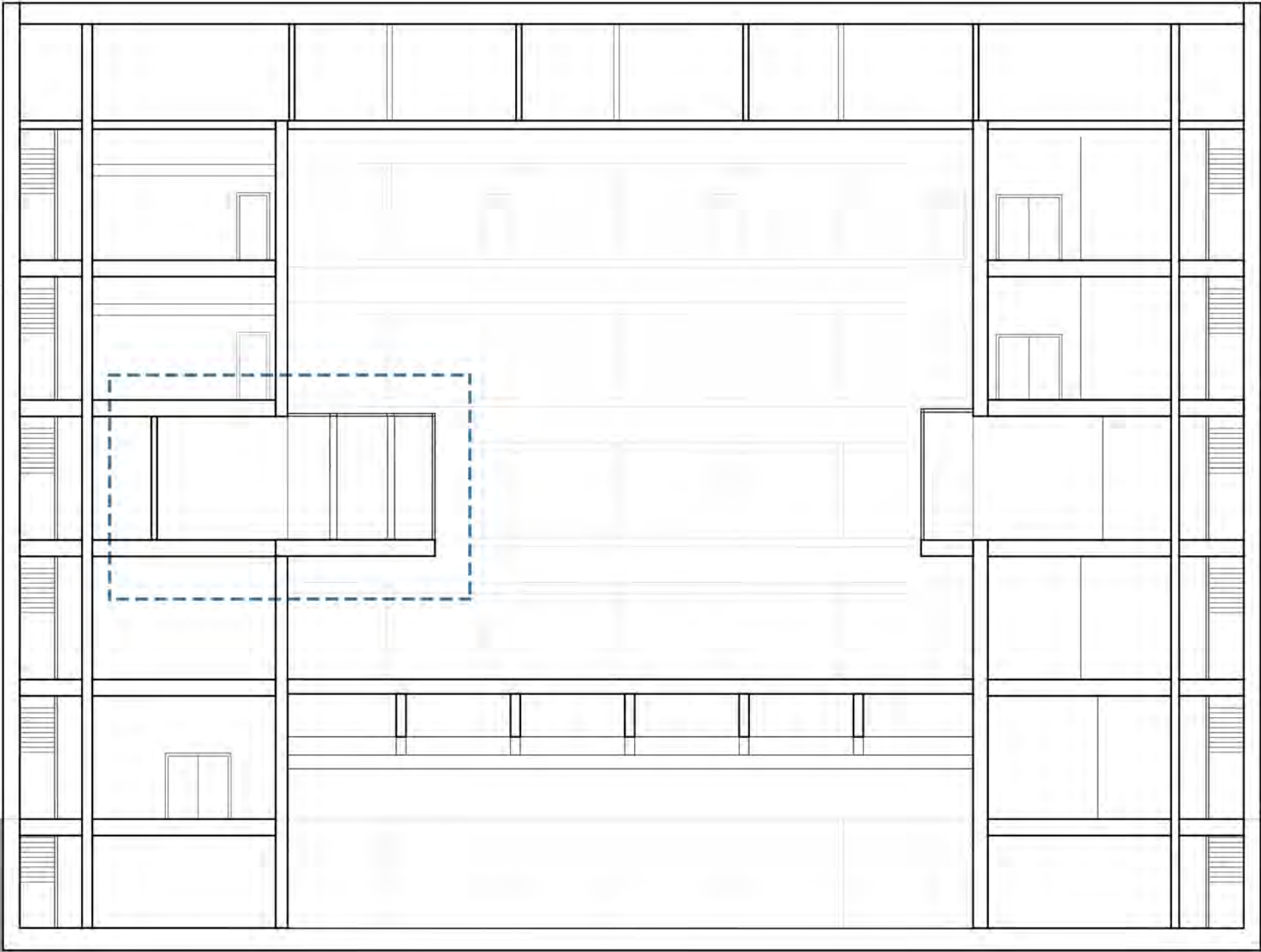

Detailed section

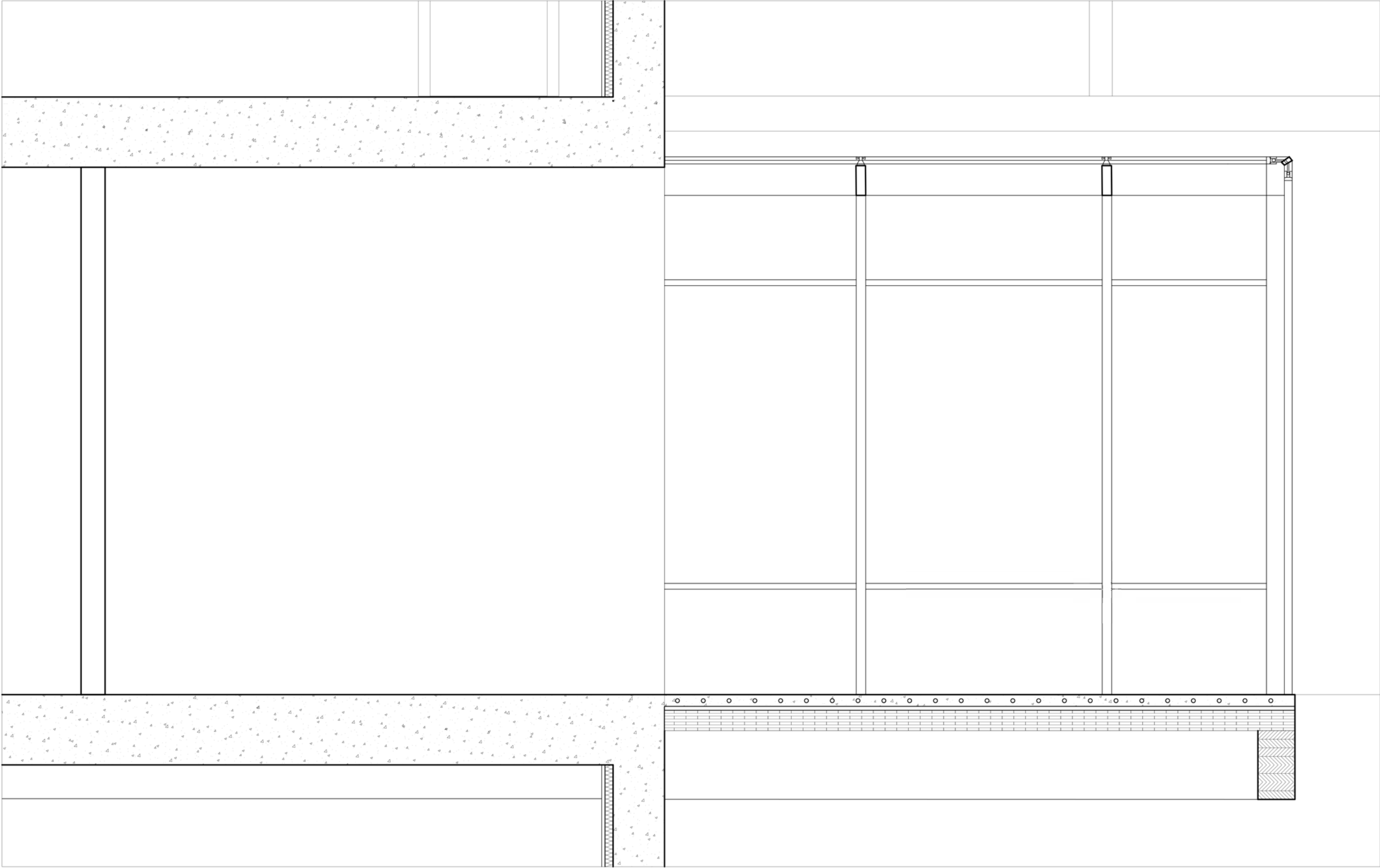



Perspective





Perspective





Perspective





Perspective

