

Jingjing Wu

jw3836@columbia.edu



CONTENTS

- 01 ADV STUDIO V

- 02 ADV STUDIO VI

- 03 ADV ARCH STUDIO

- 04 ARCH A4444_FACADE DETAILING

- 05 ARCH A4845_GENERATIVE DESIGN

- 06 ARCH A4832_LINES NOT SPLINES



01

ADV STUDIO V

DIALOGUE

A New Type of School

Professor: Bernard Tschumi

Collaborator: Guangwei Ren

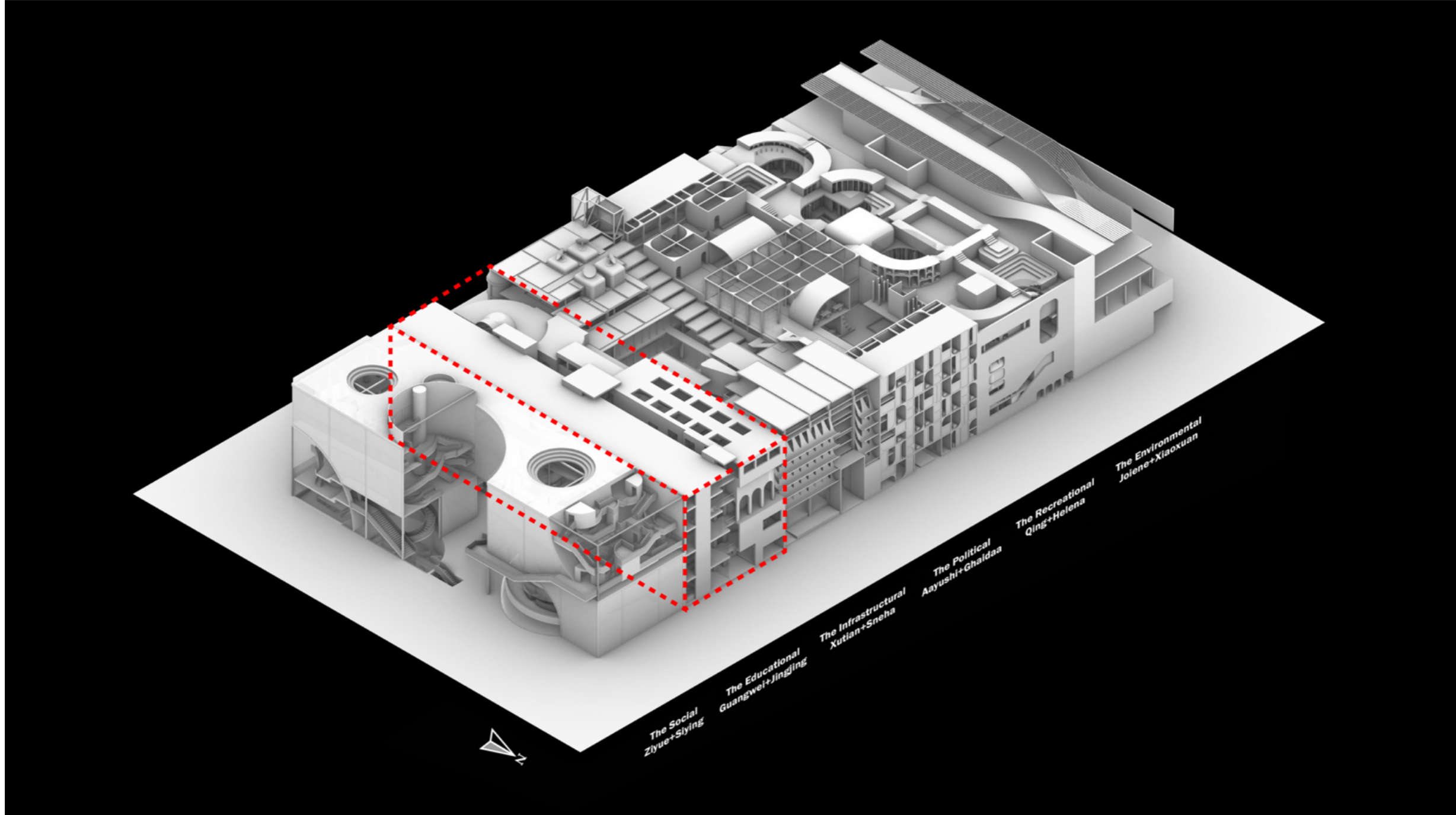

GROUP AXON

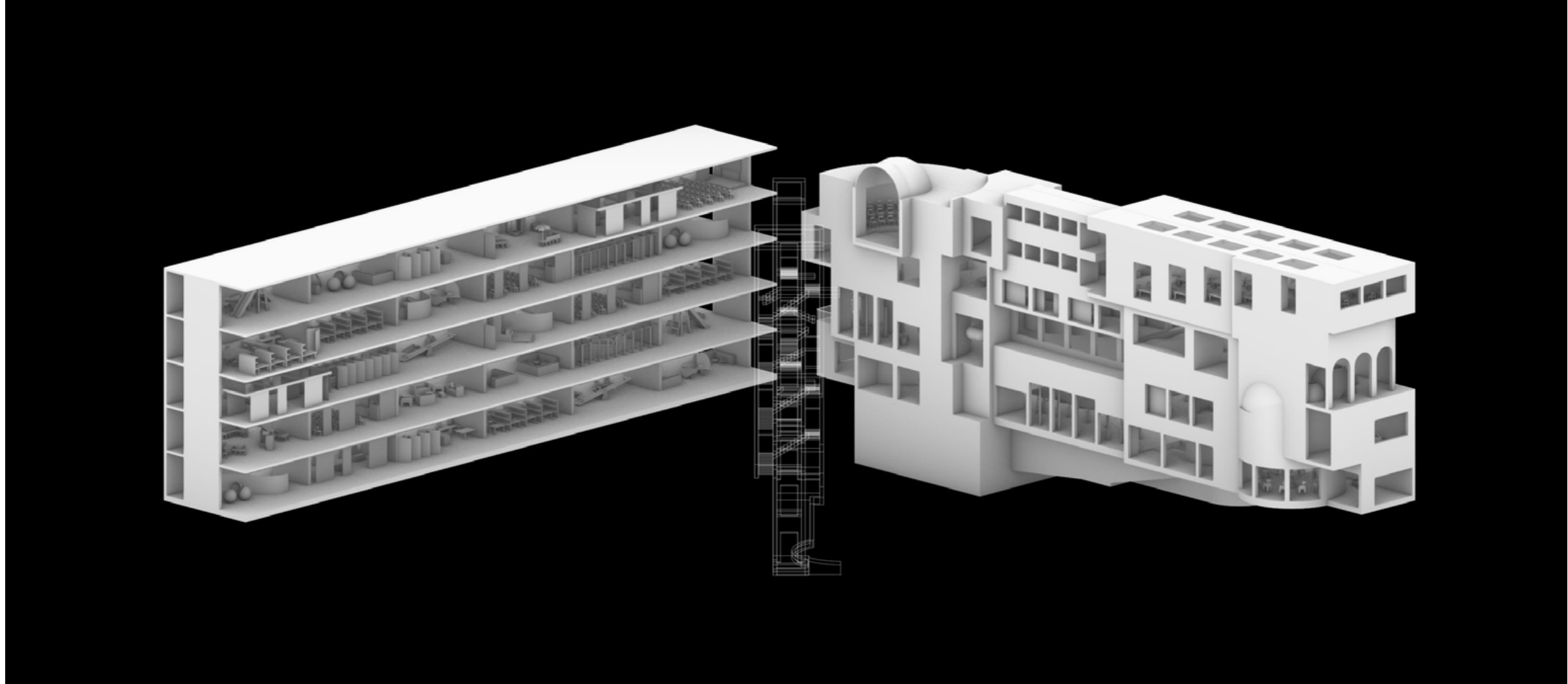

SPLIT AXON

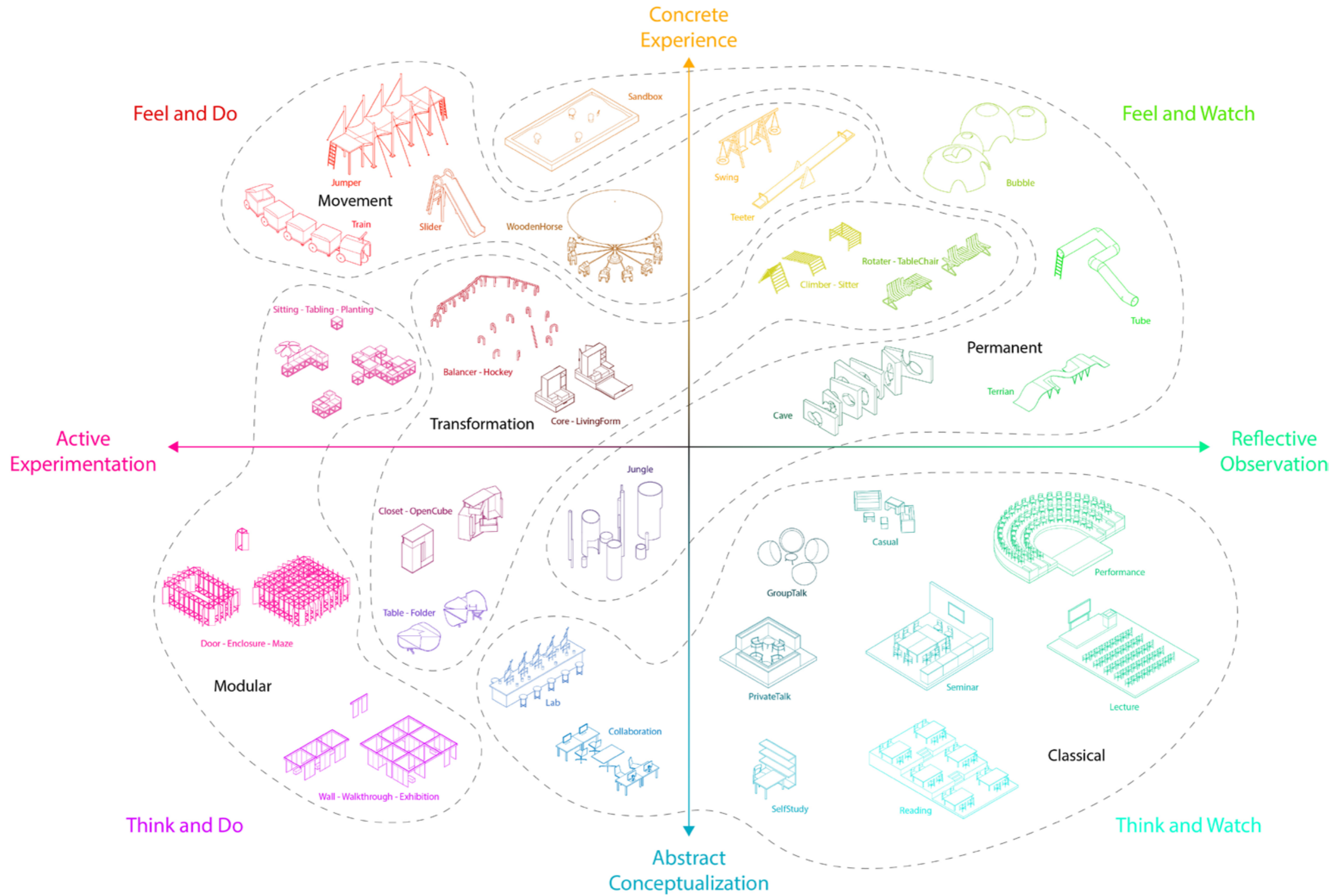

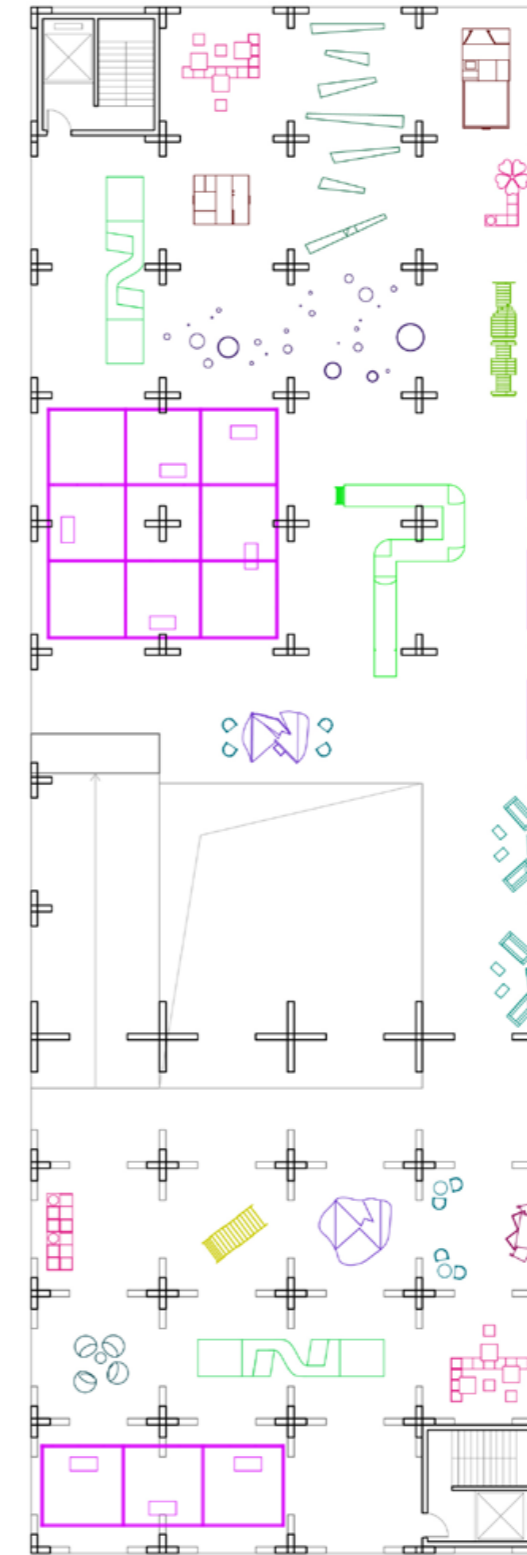
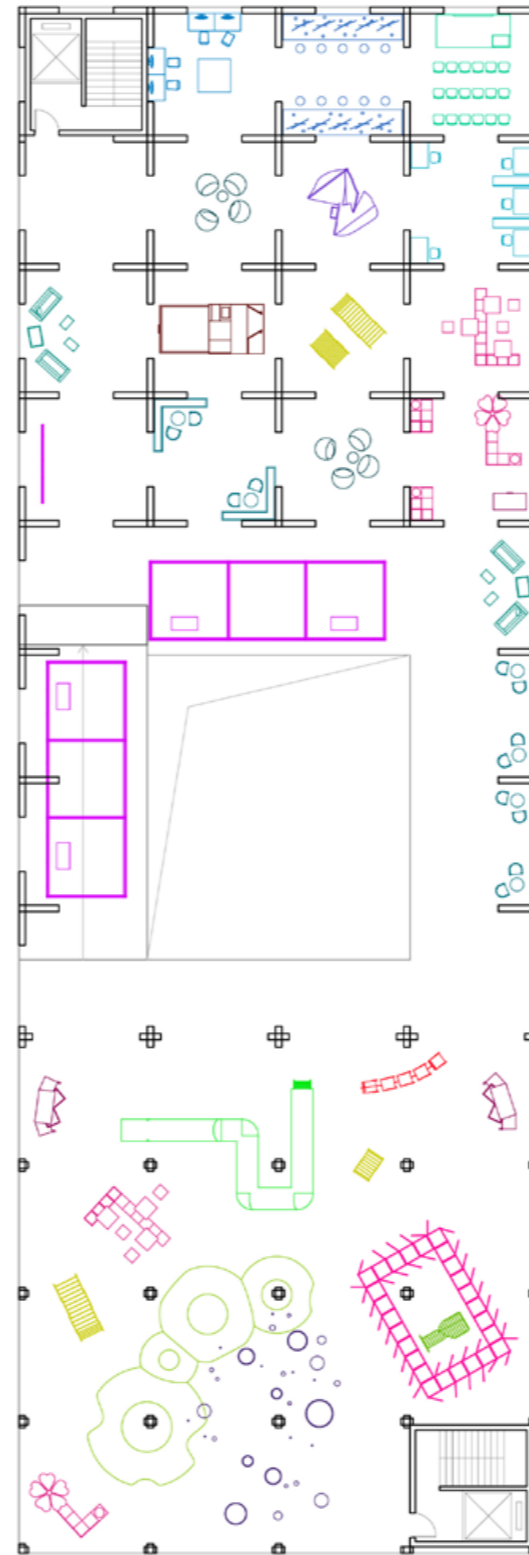
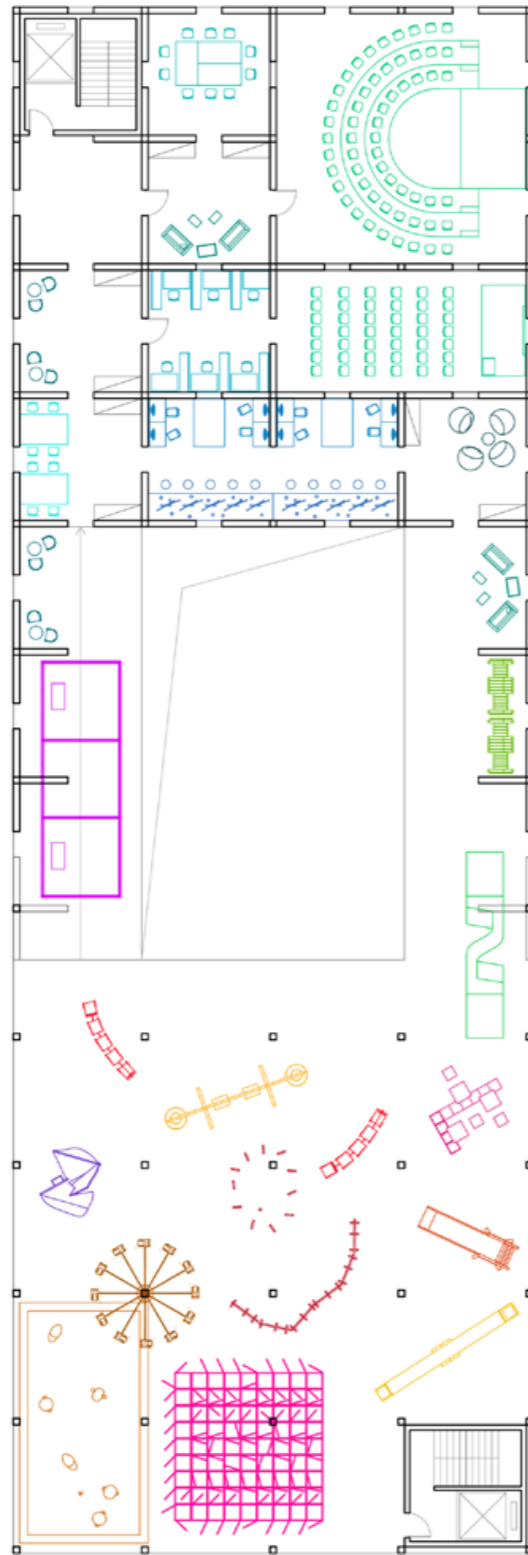

CONCEPT OF ROOM & FURNITURE

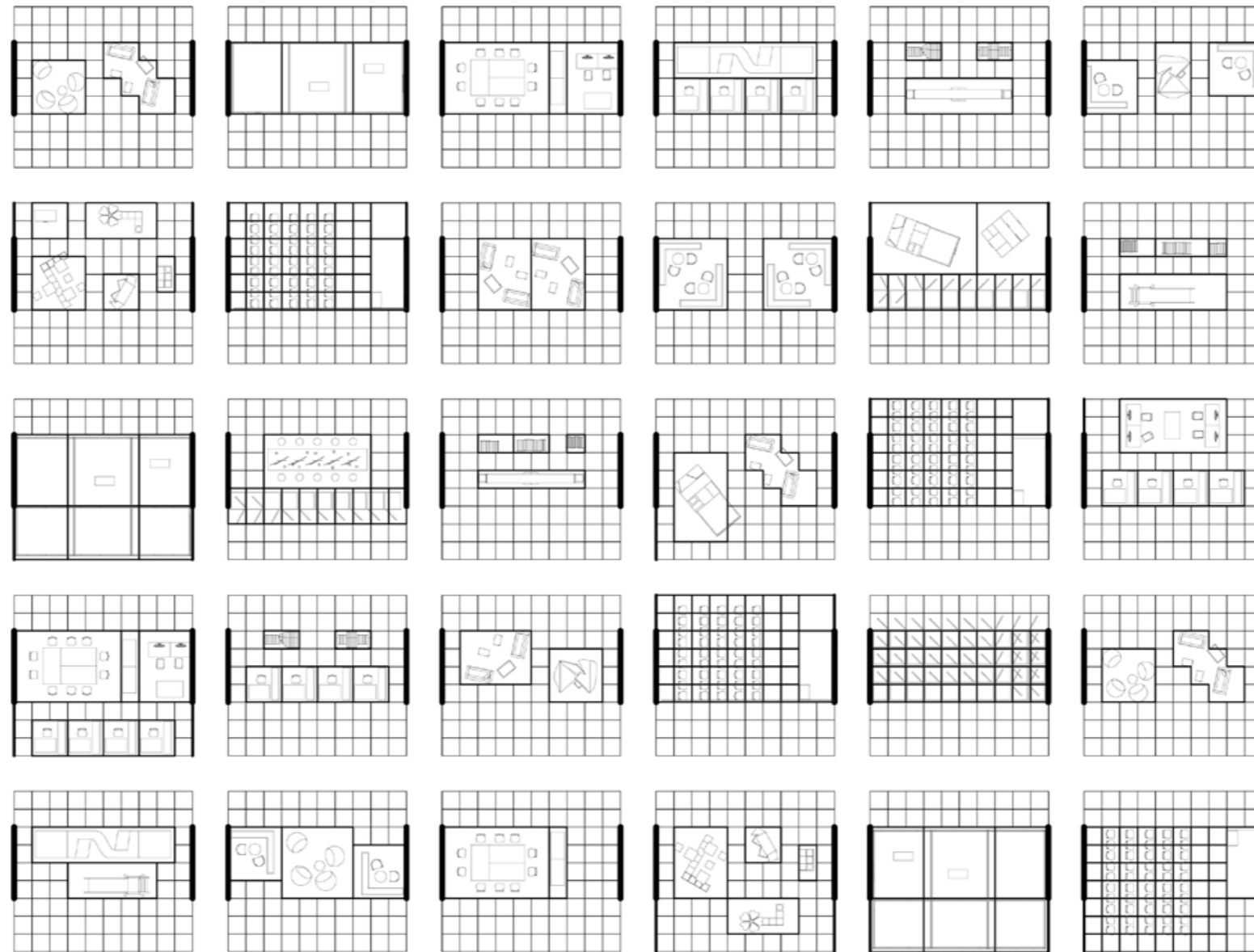

FROM TYPE TO PROGRAM

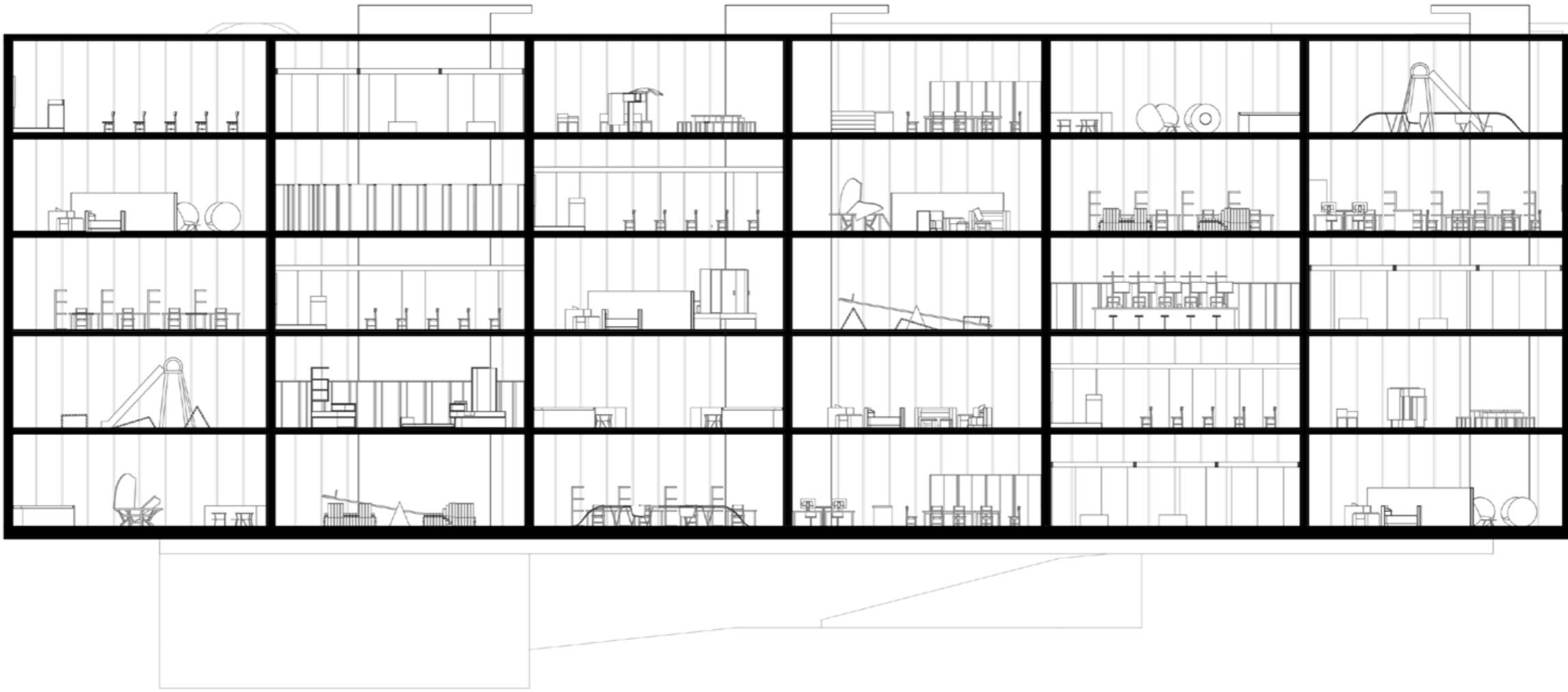

EAST SECTION

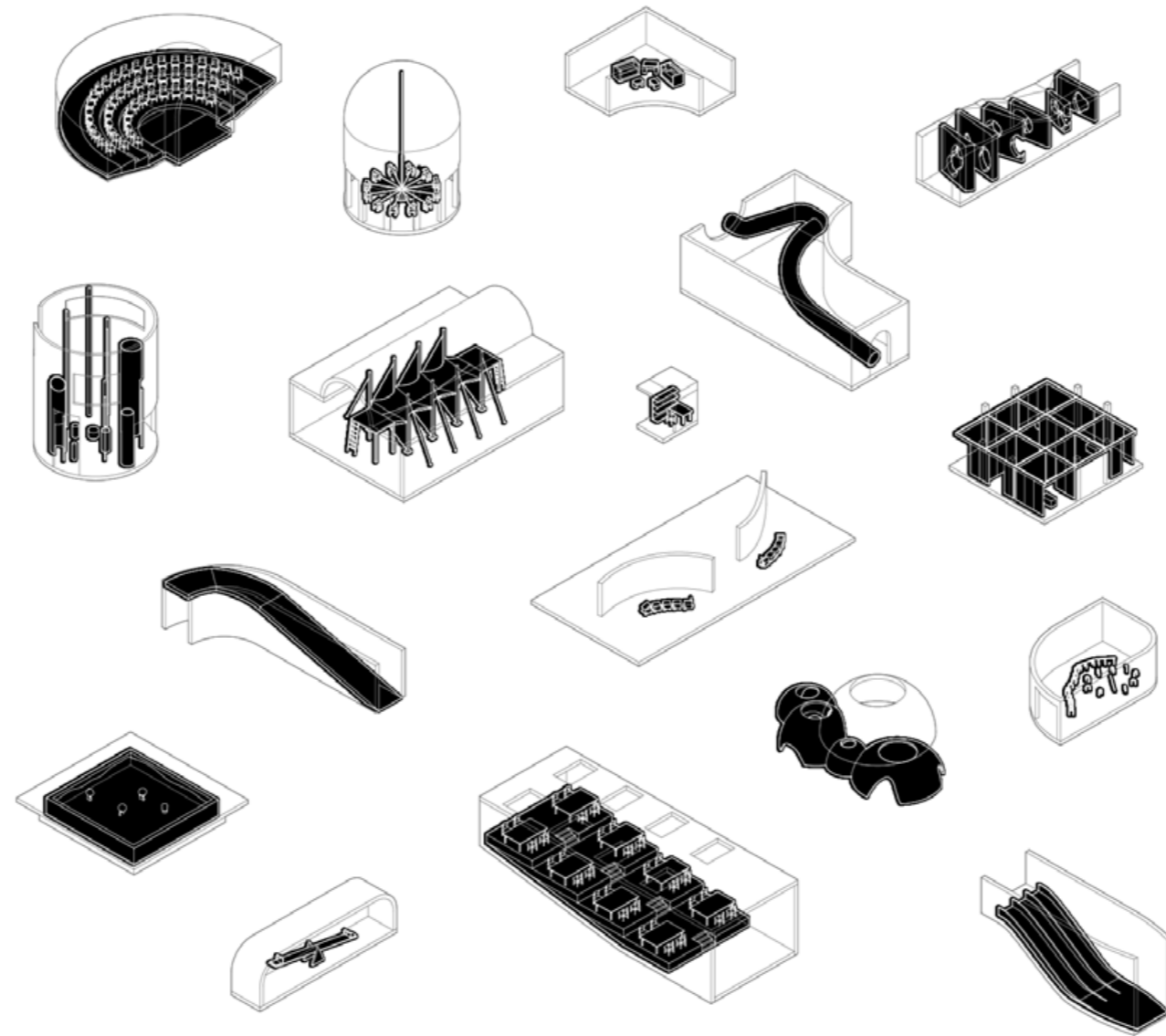

FROM PROGRAM TO TYPE

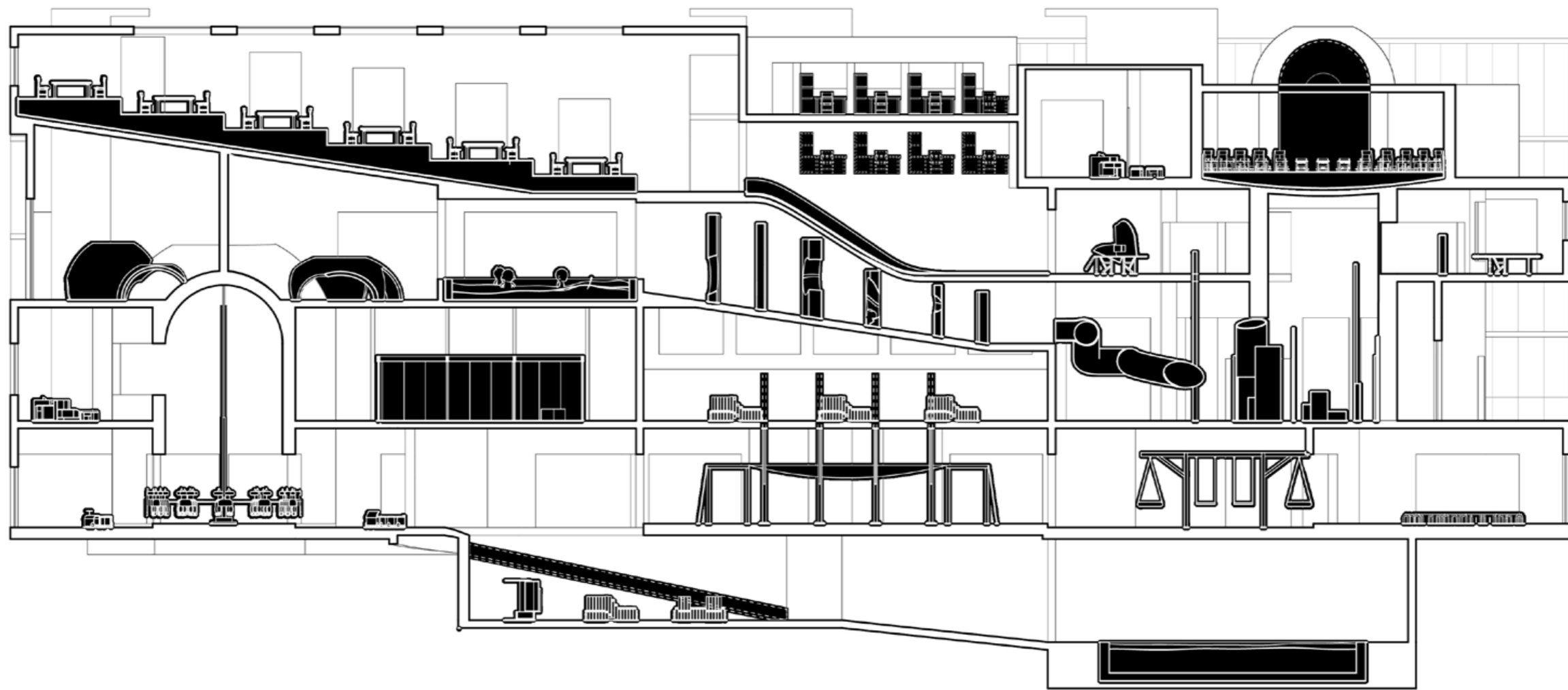

WEST SECTION

As we juxtapose these two approaches in the longitude of the site, the dialogue between them leads to the complexity of spatial and conceptual relationship.

The gap space in the middle both connects and divides these two parts, providing necessary skylight and somewhere visitors can feel the contrast.

Vertical transportation is also on the middle axis, because if we think elevator/staircase as furniture and the core as room, it can achieve both of the principles: furniture and architecture follow each other at the same time.



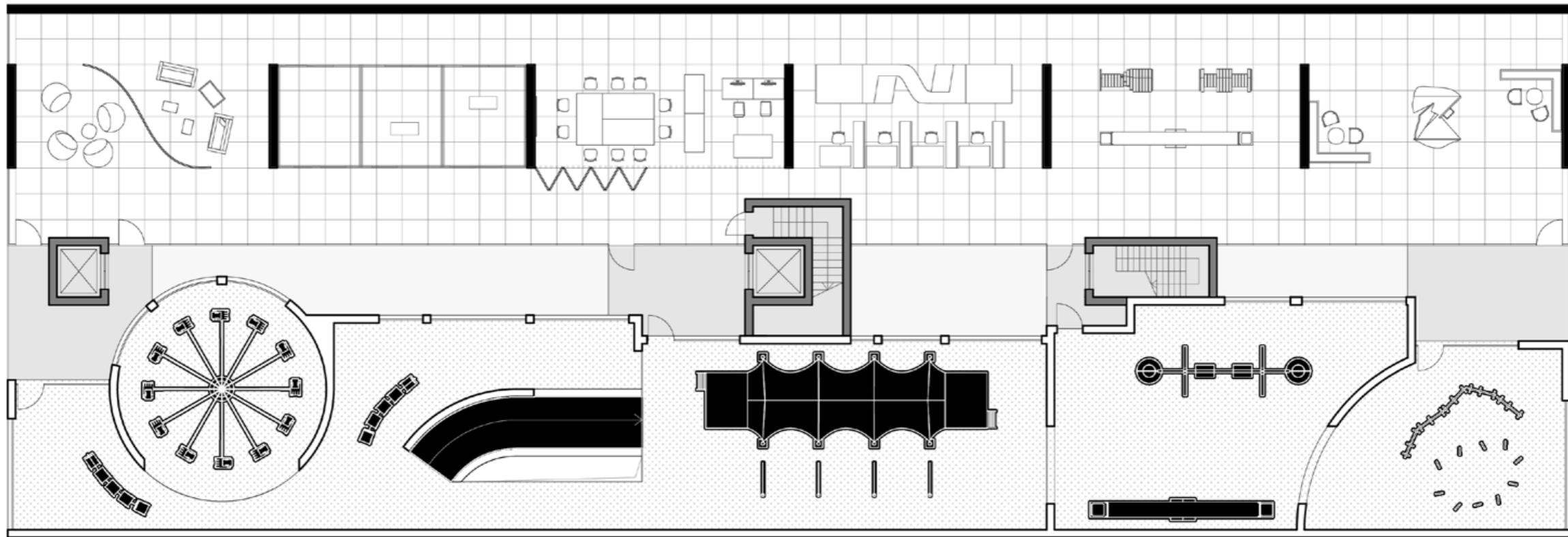

GROUND FLOOR PLAN

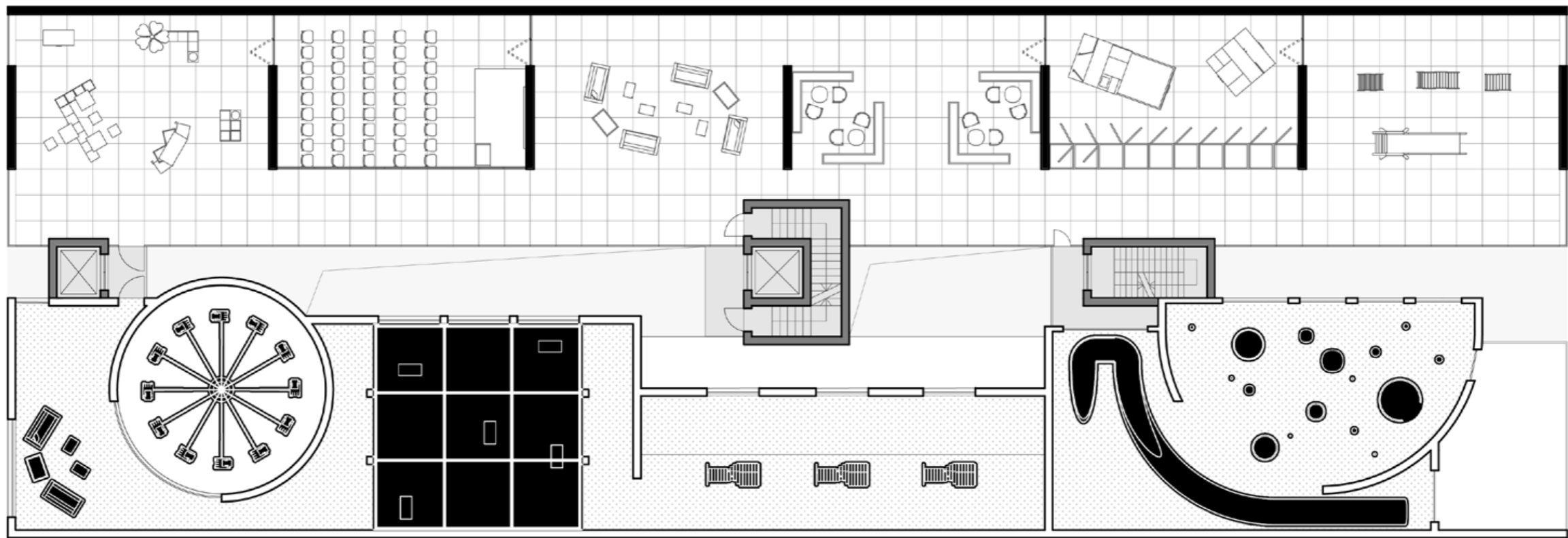

SECOND FLOOR PLAN

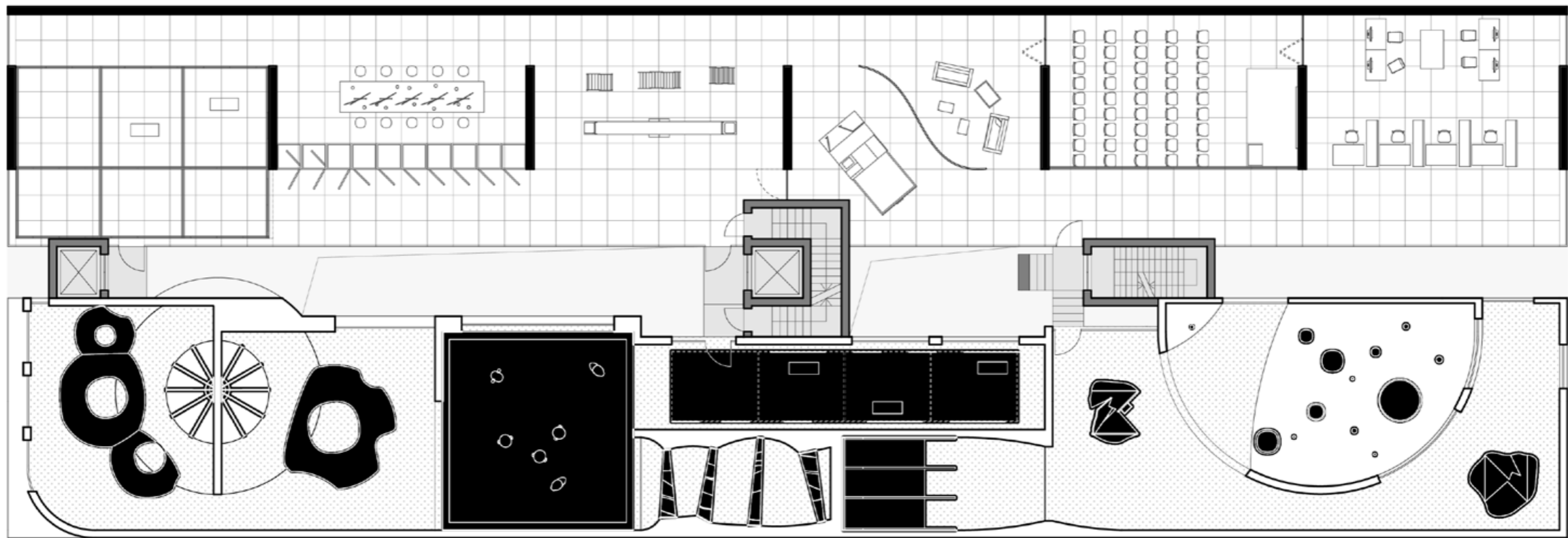

THIRD FLOOR PLAN

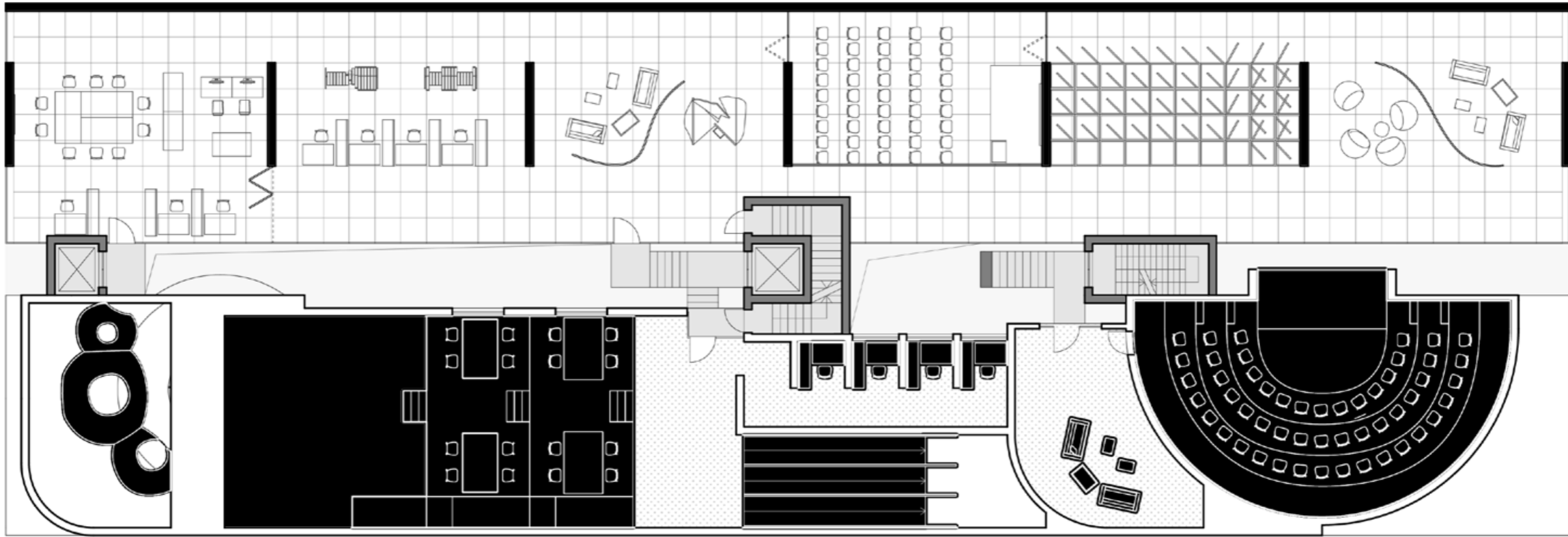

FOURTH FLOOR PLAN

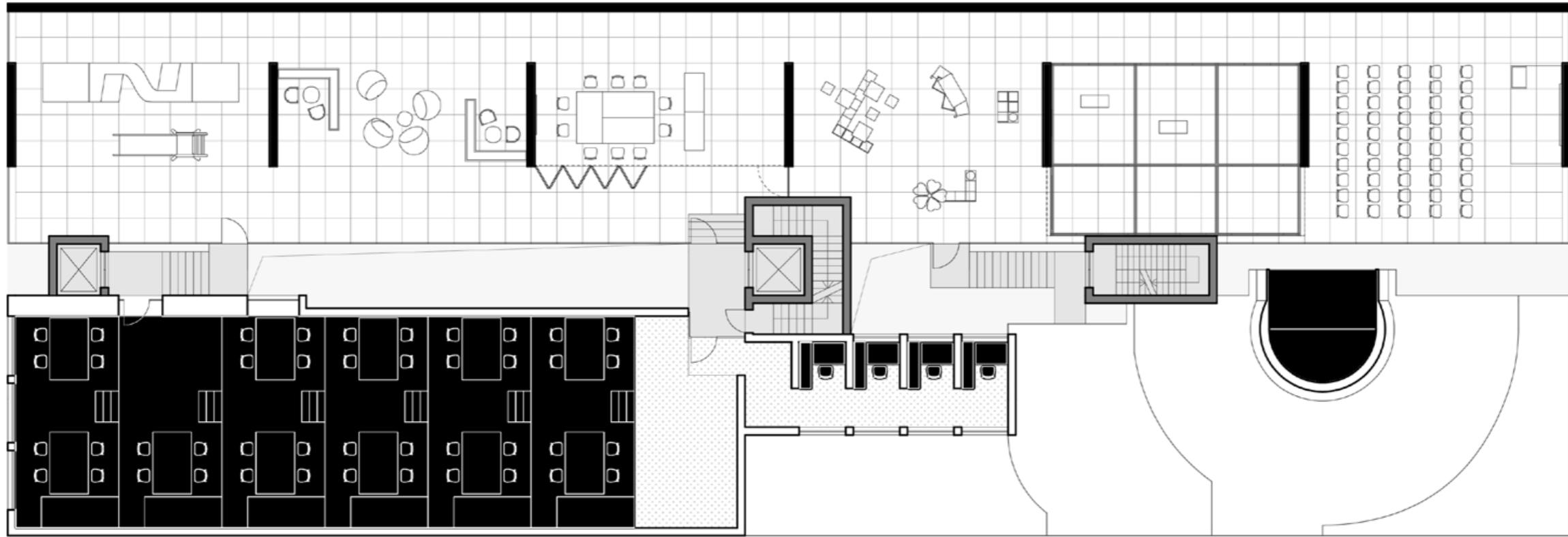

FIFTH FLOOR PLAN

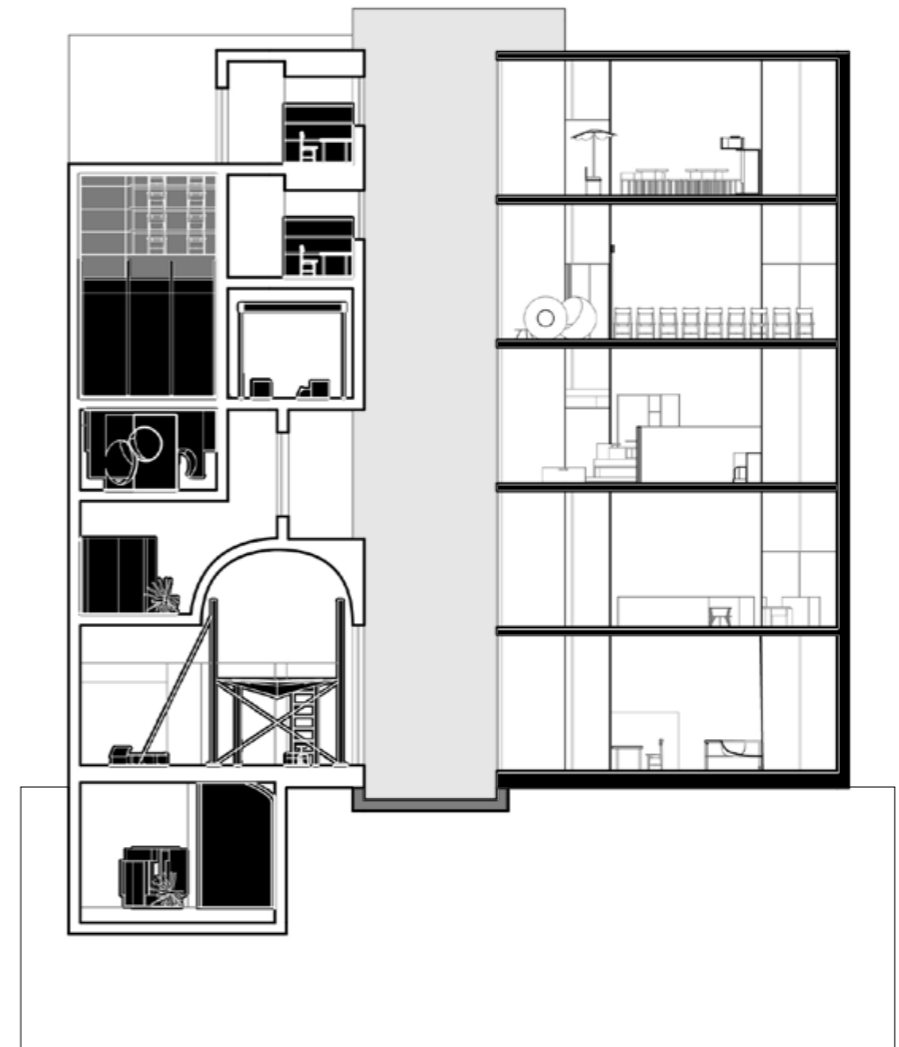
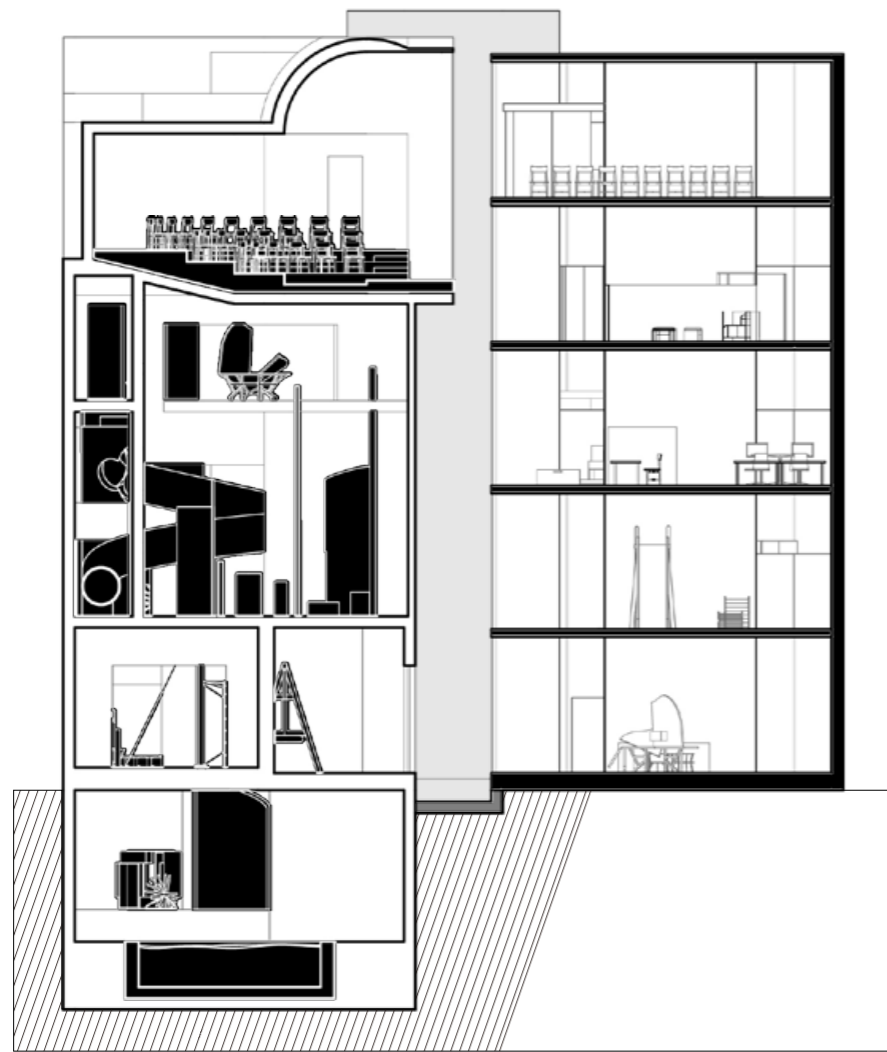

CROSS SECTION

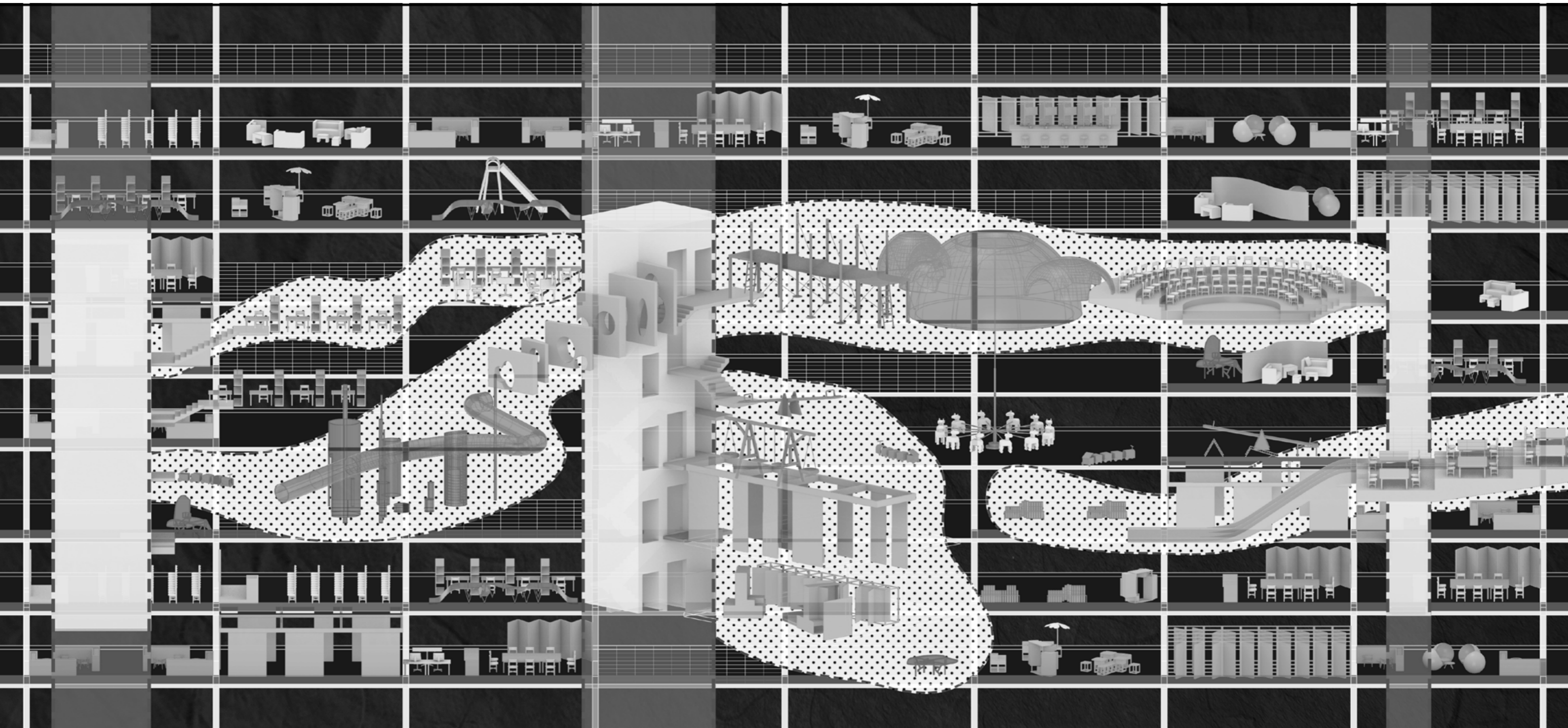

FRAMING AND FLOWING

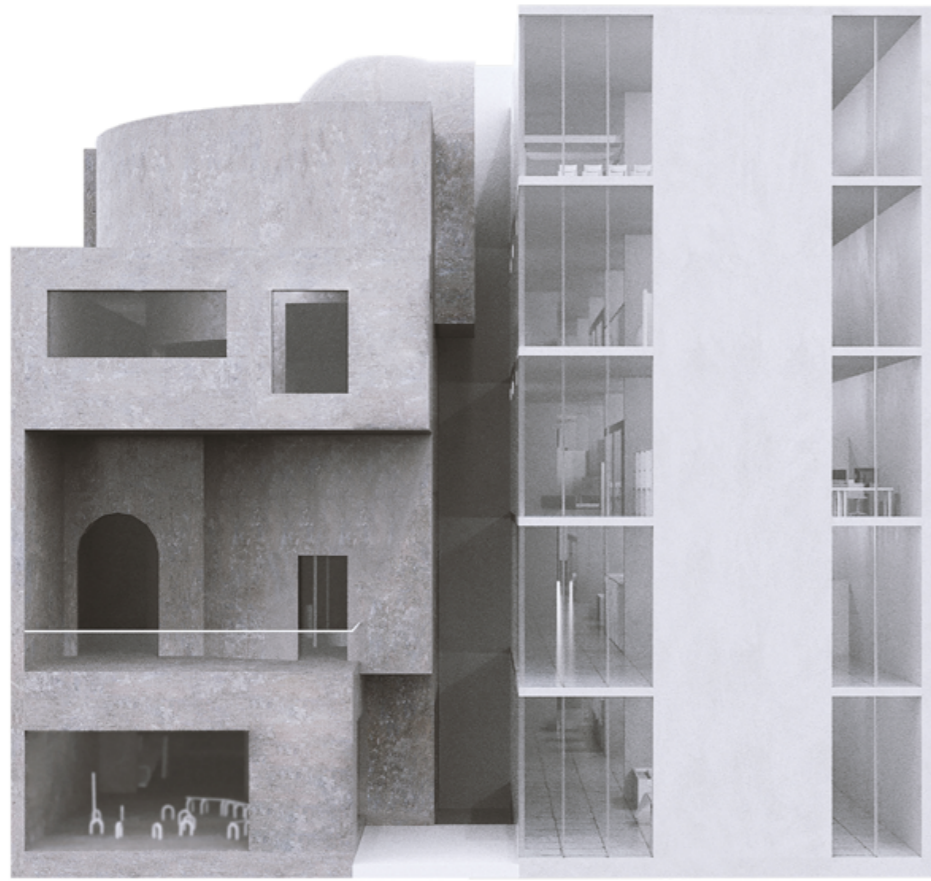

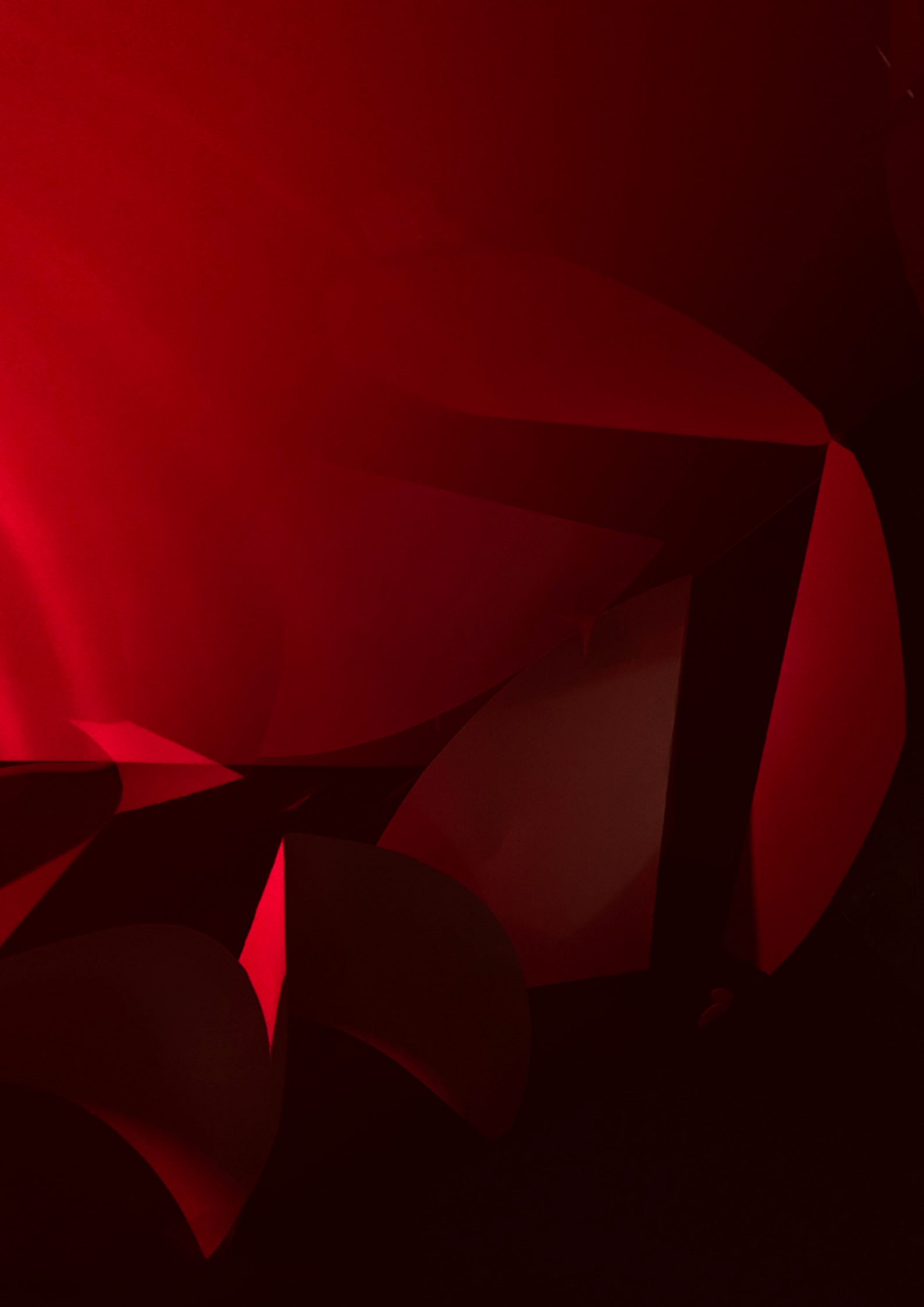

02

ADV STUDIO VI

MIRROR IN THE MIRROR

A Concert Hall in Prague

Professor: Steven Holl, Dimitra Tsachrelia

Collaborator: Ziyue Wang

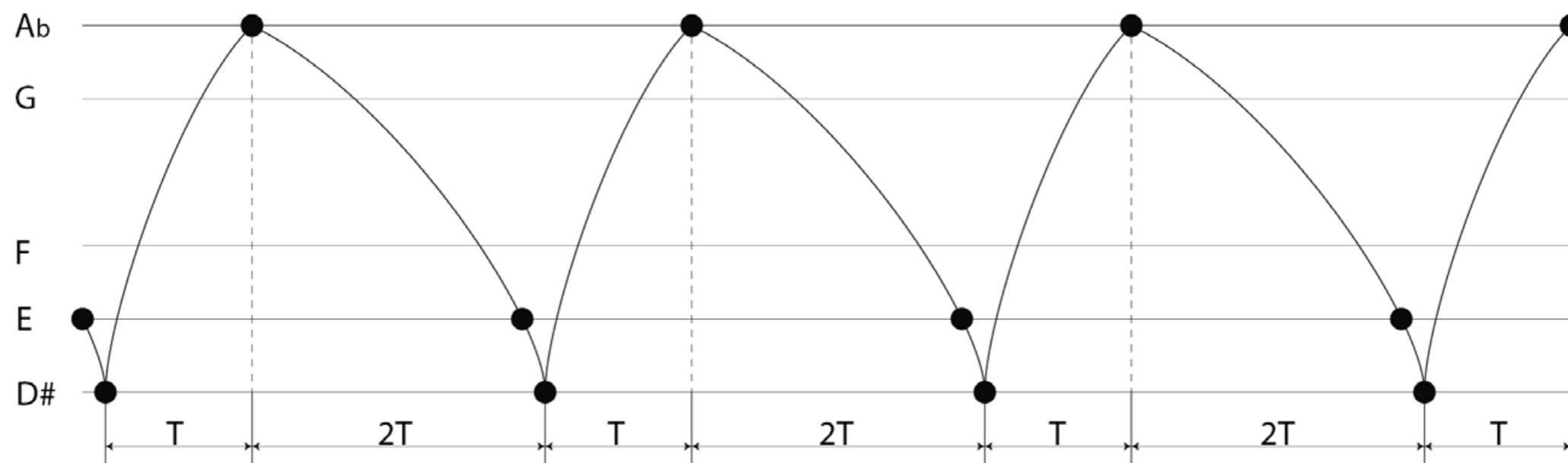

TRIAD TRANSFORMATION

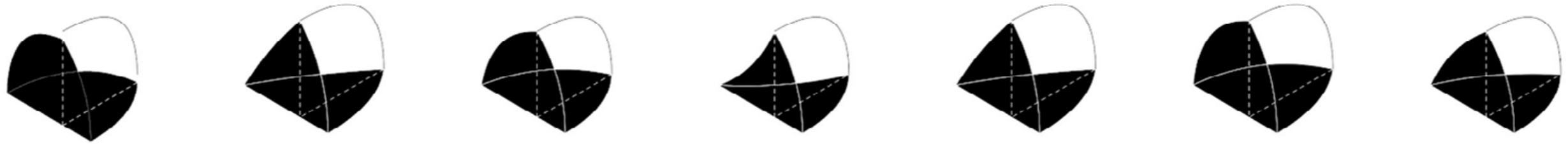
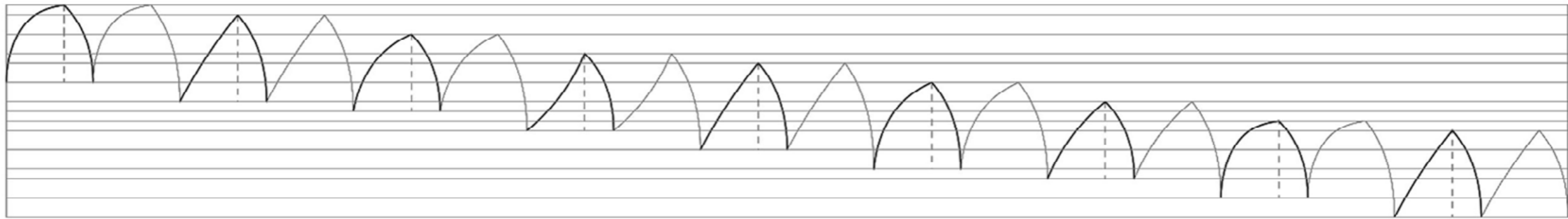
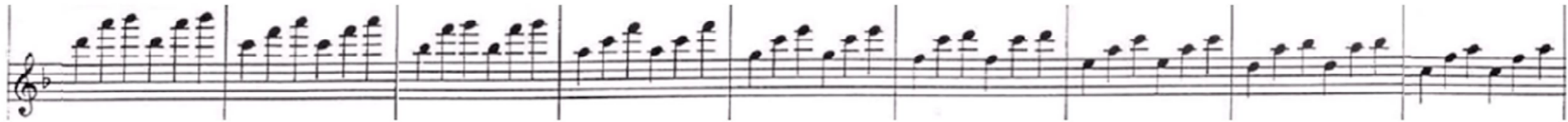

TRIAD SEQUENCE

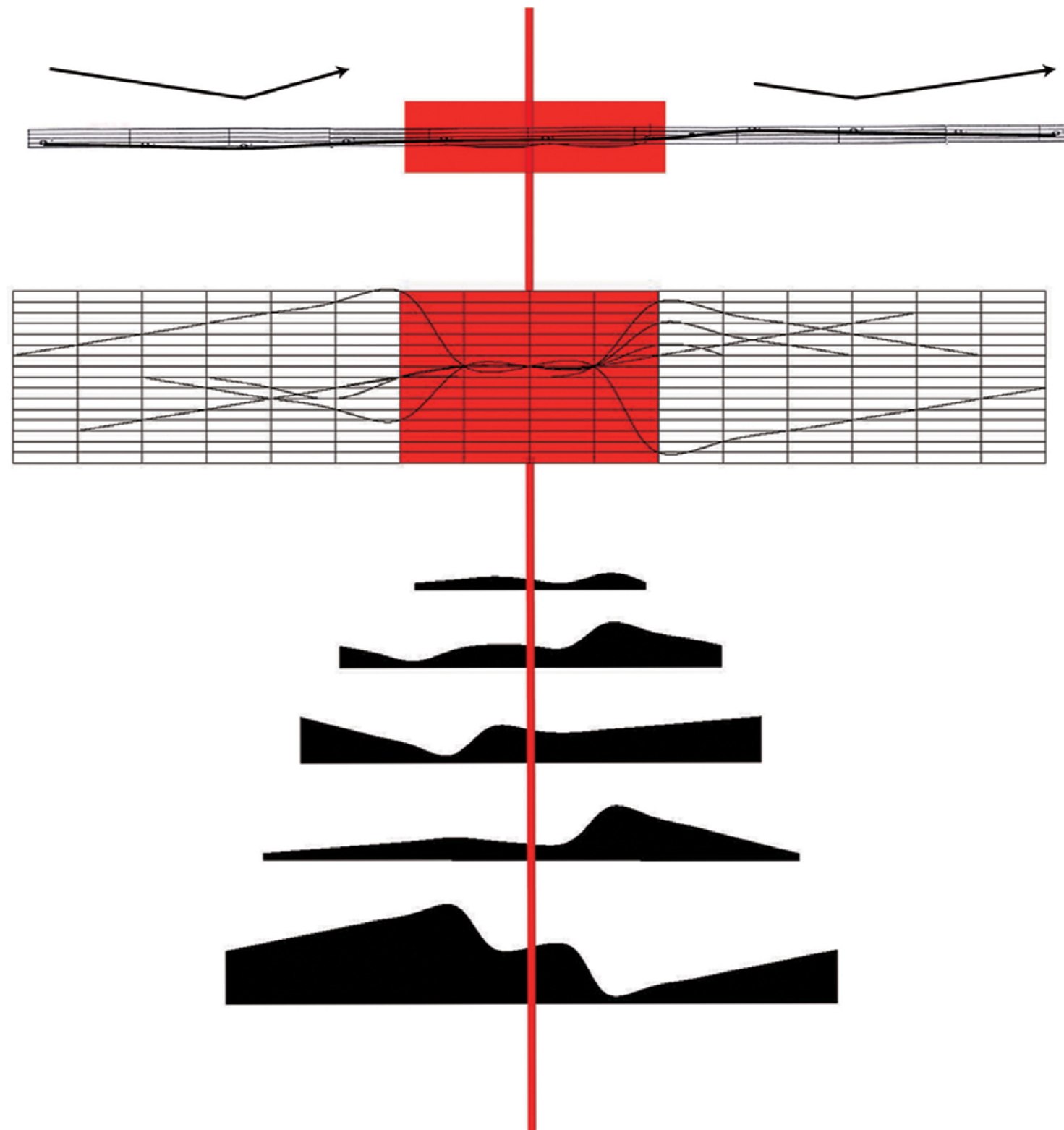

MELODY TRANSFORMATION

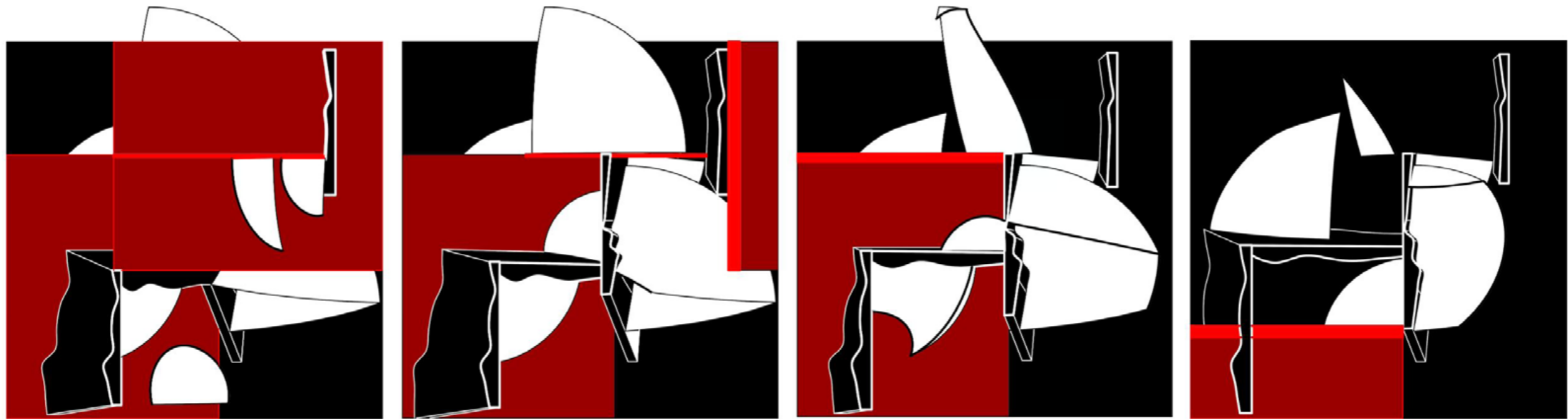

CONCEPTUAL PLAN

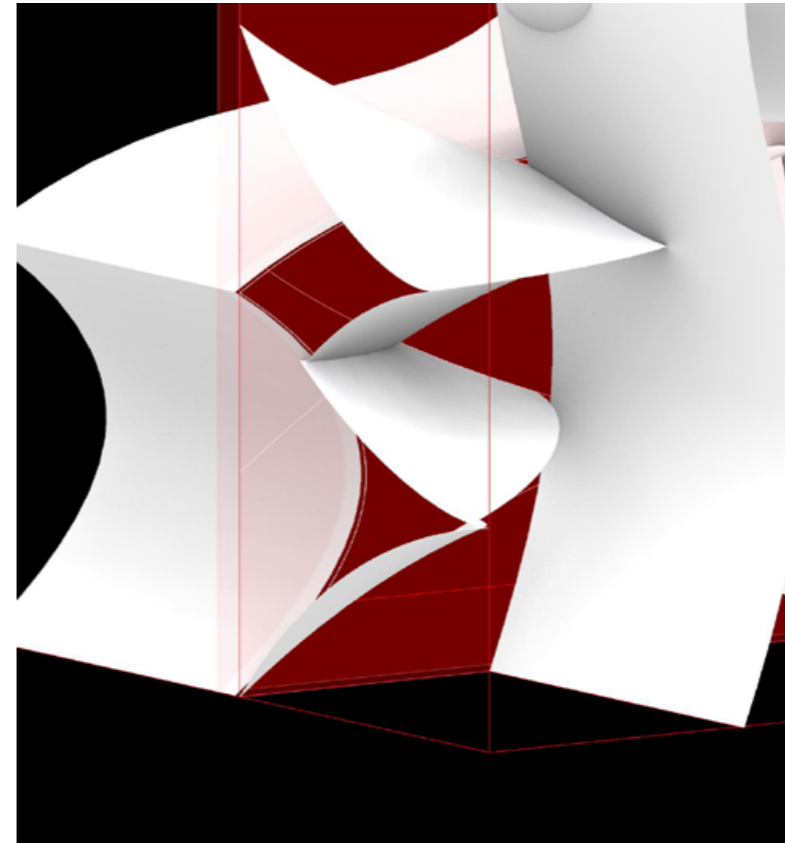

SPATIAL STUDY

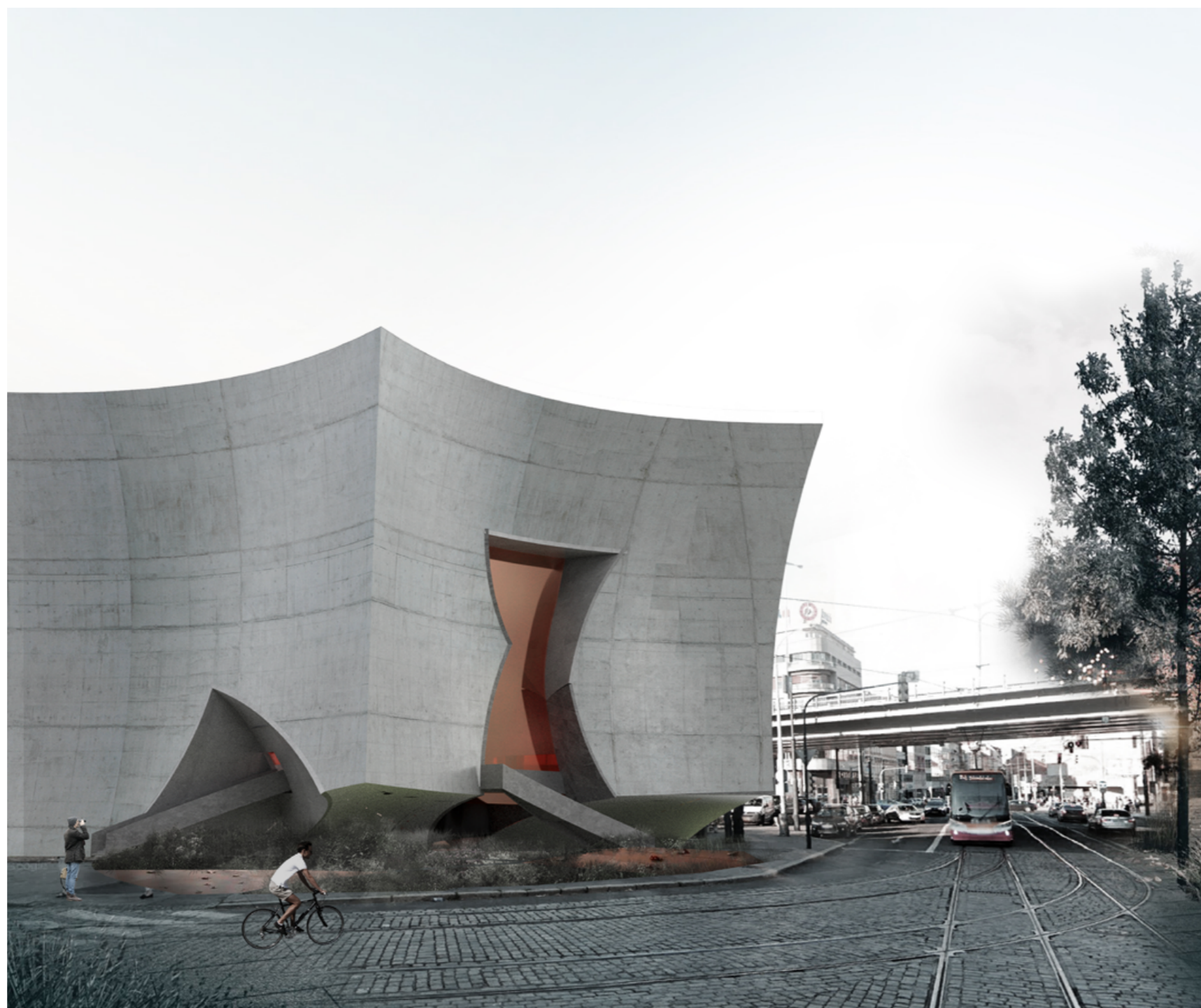





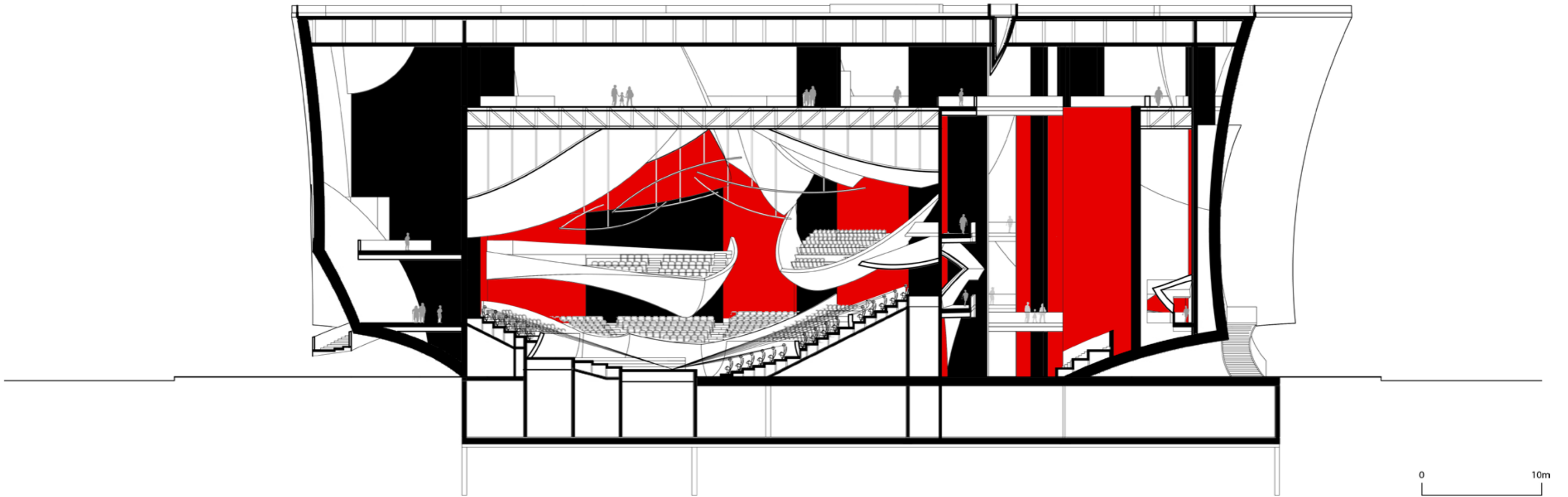

NORTH-SOUTH SECTION

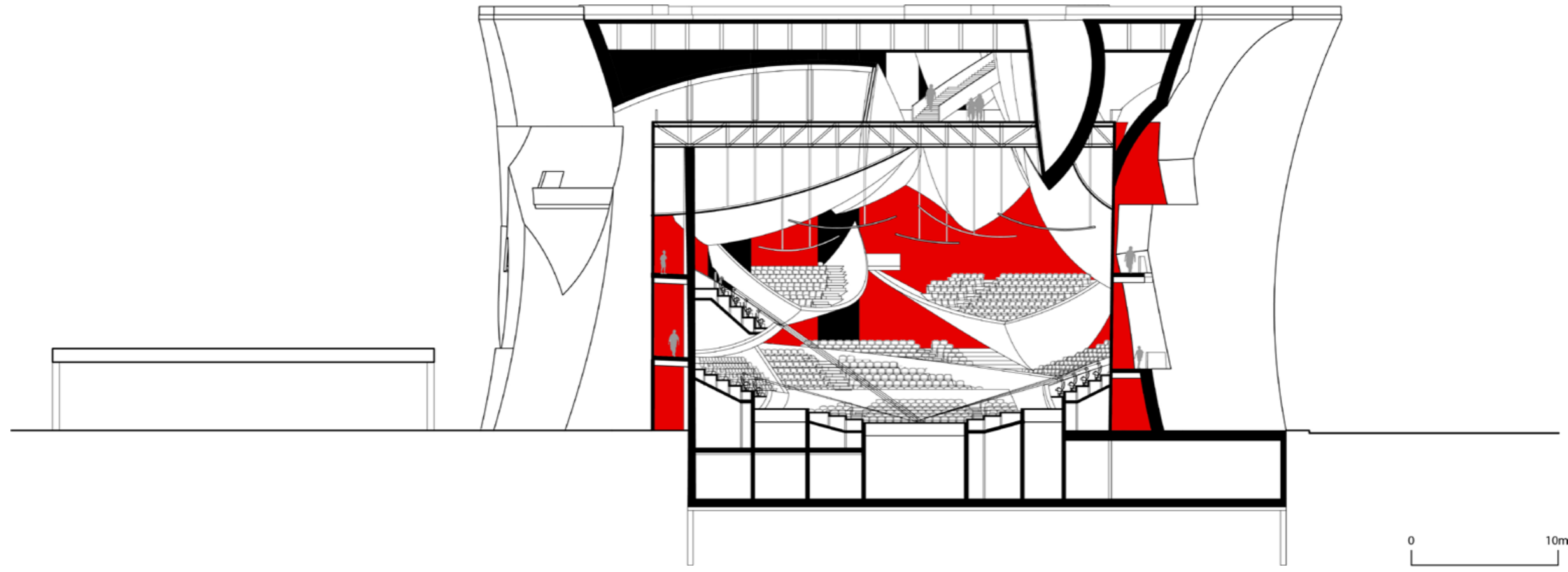

EAST-WEST SECTION



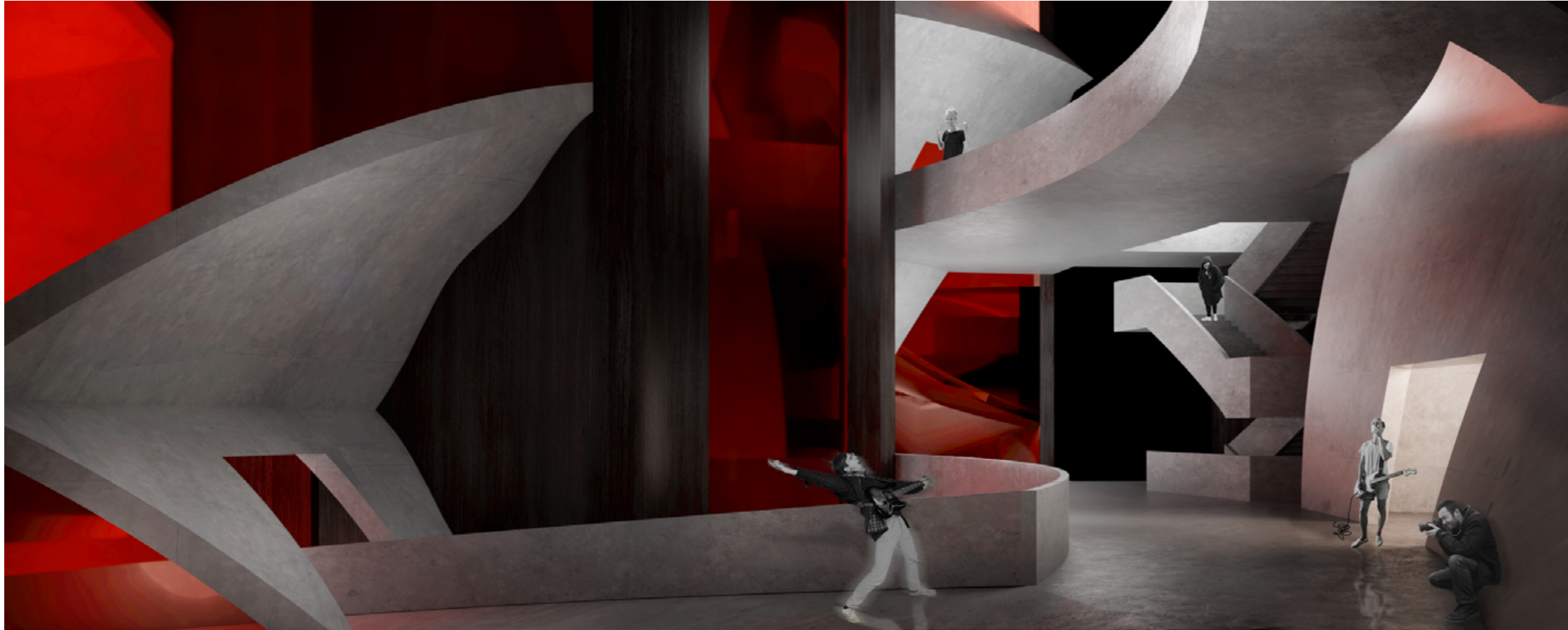

INTERIOR

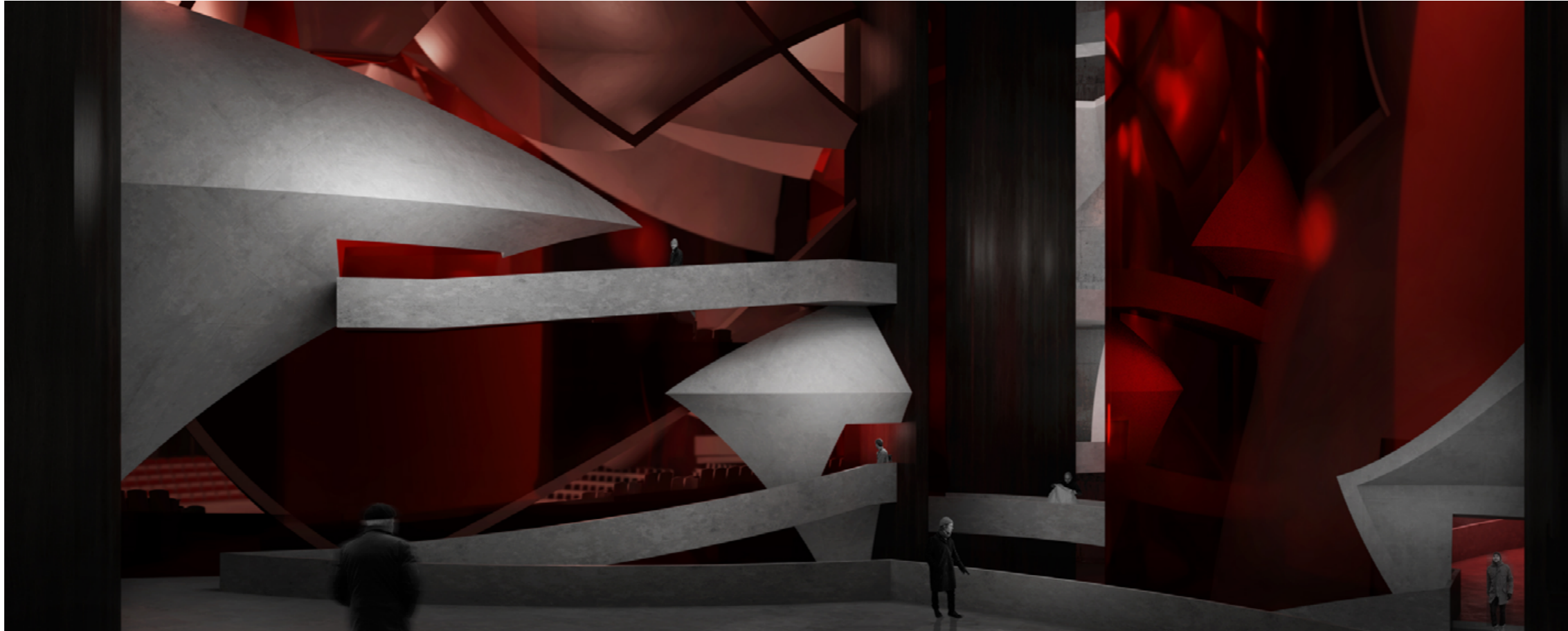

INTERIOR

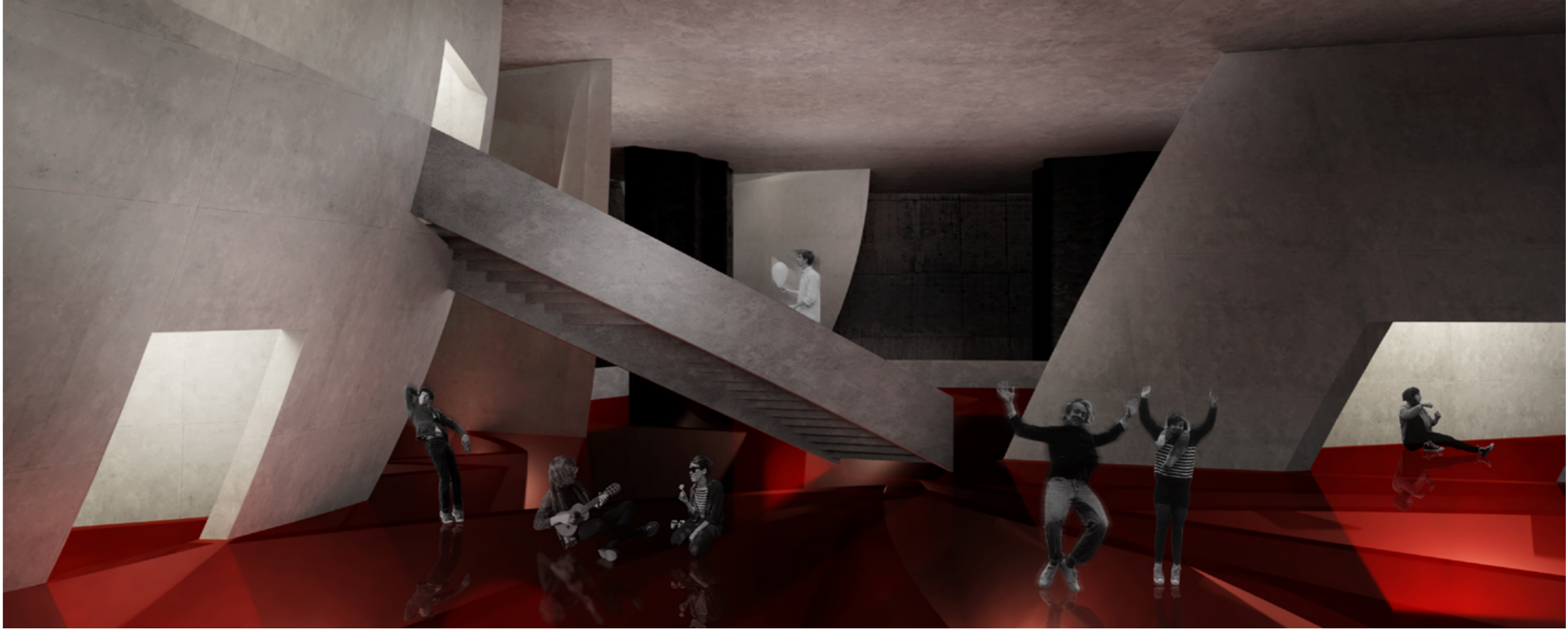

INTERIOR

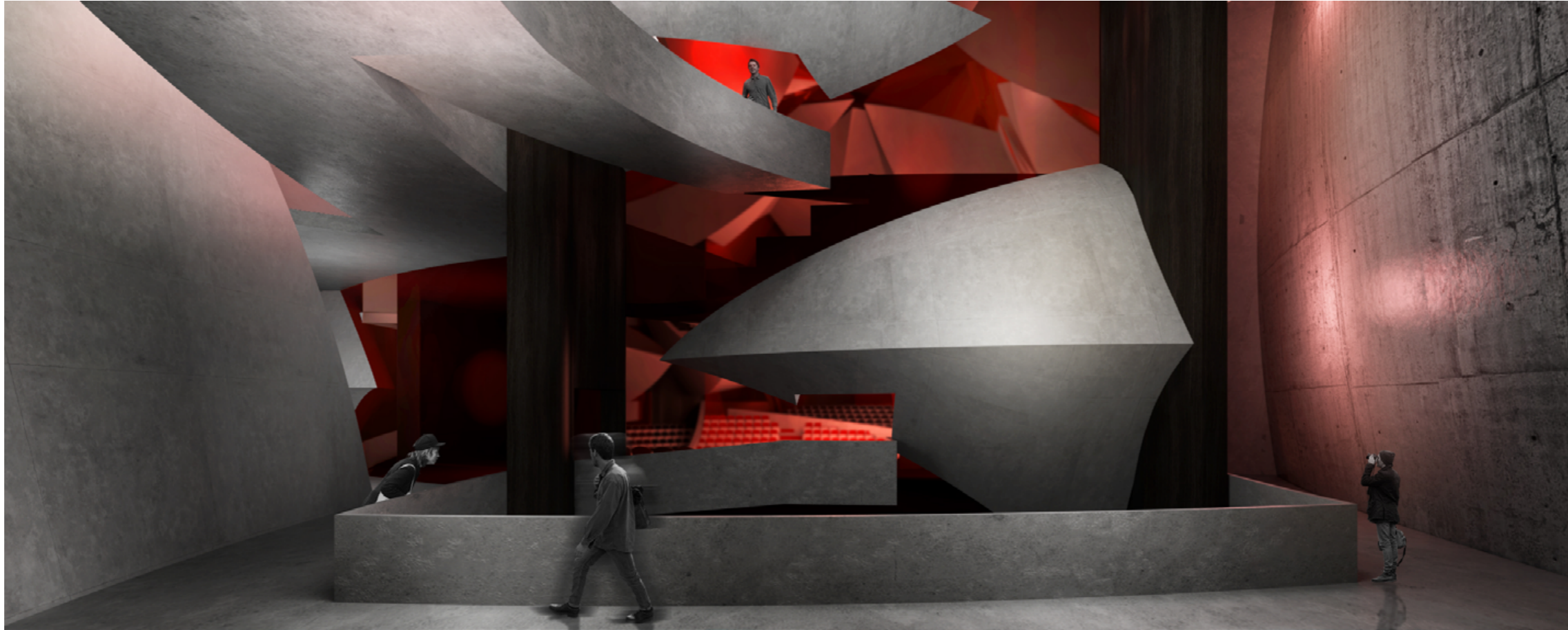

INTERIOR

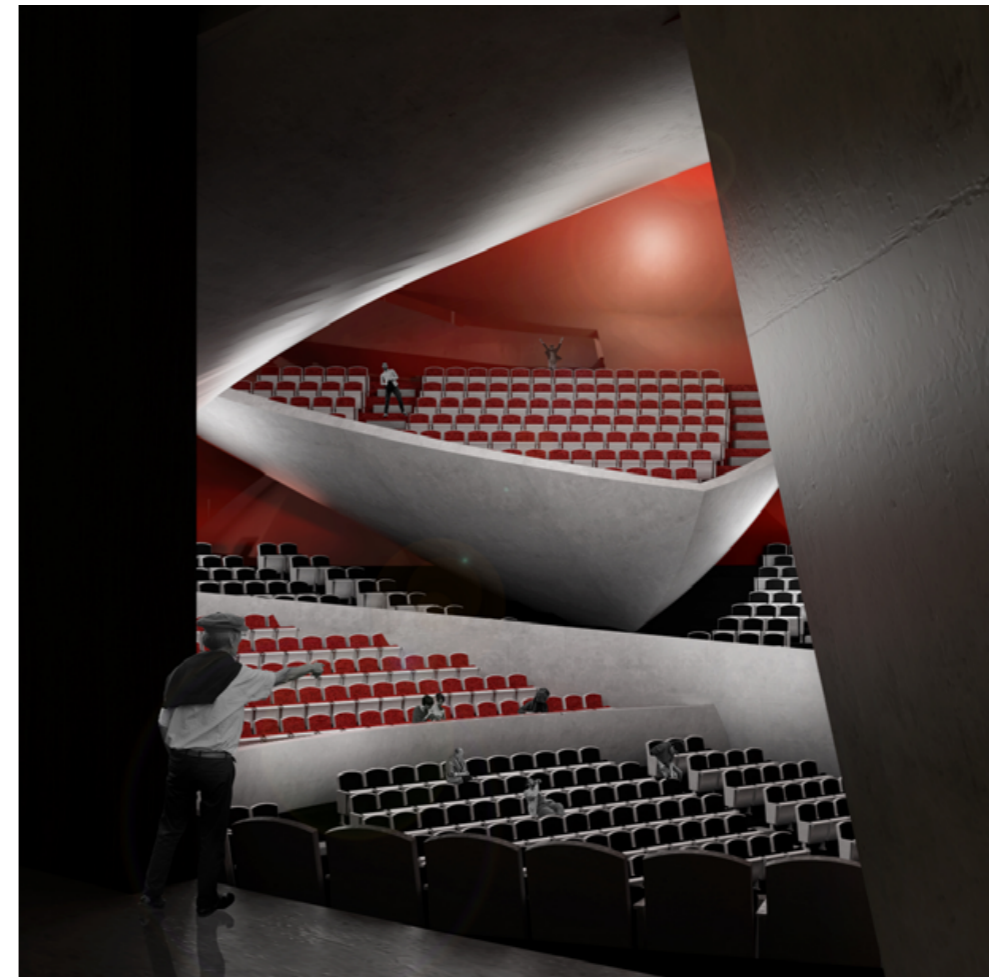
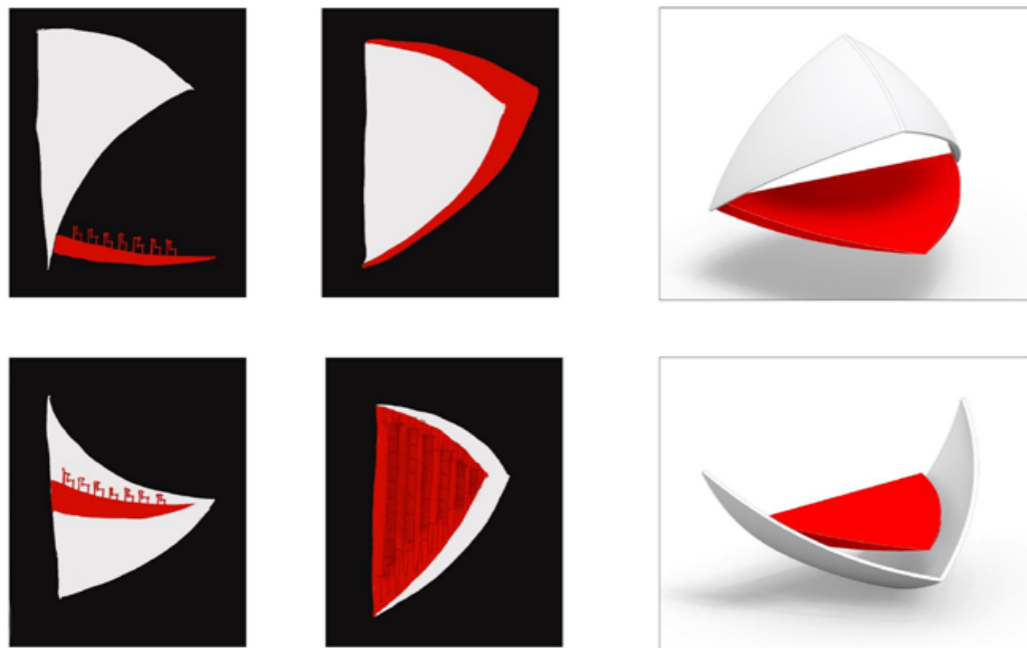

SEATING CONCEPT

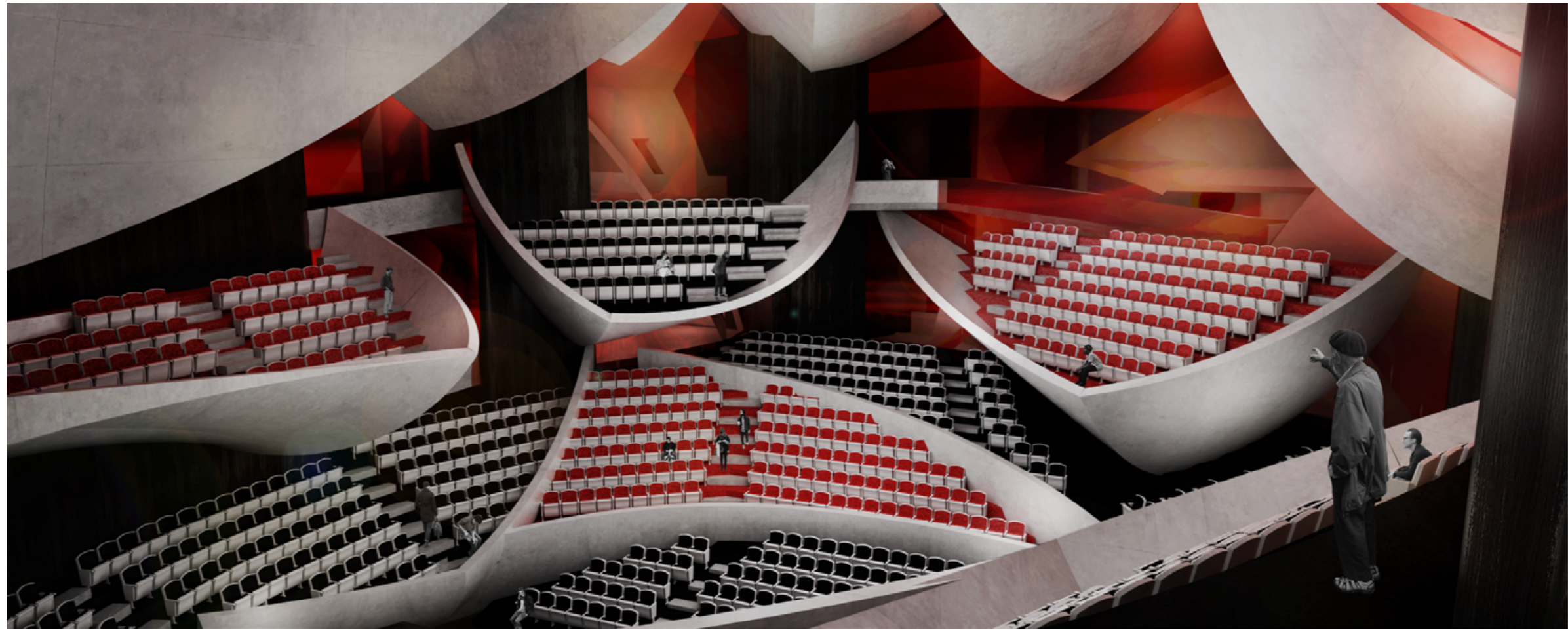

CONCERT HALL

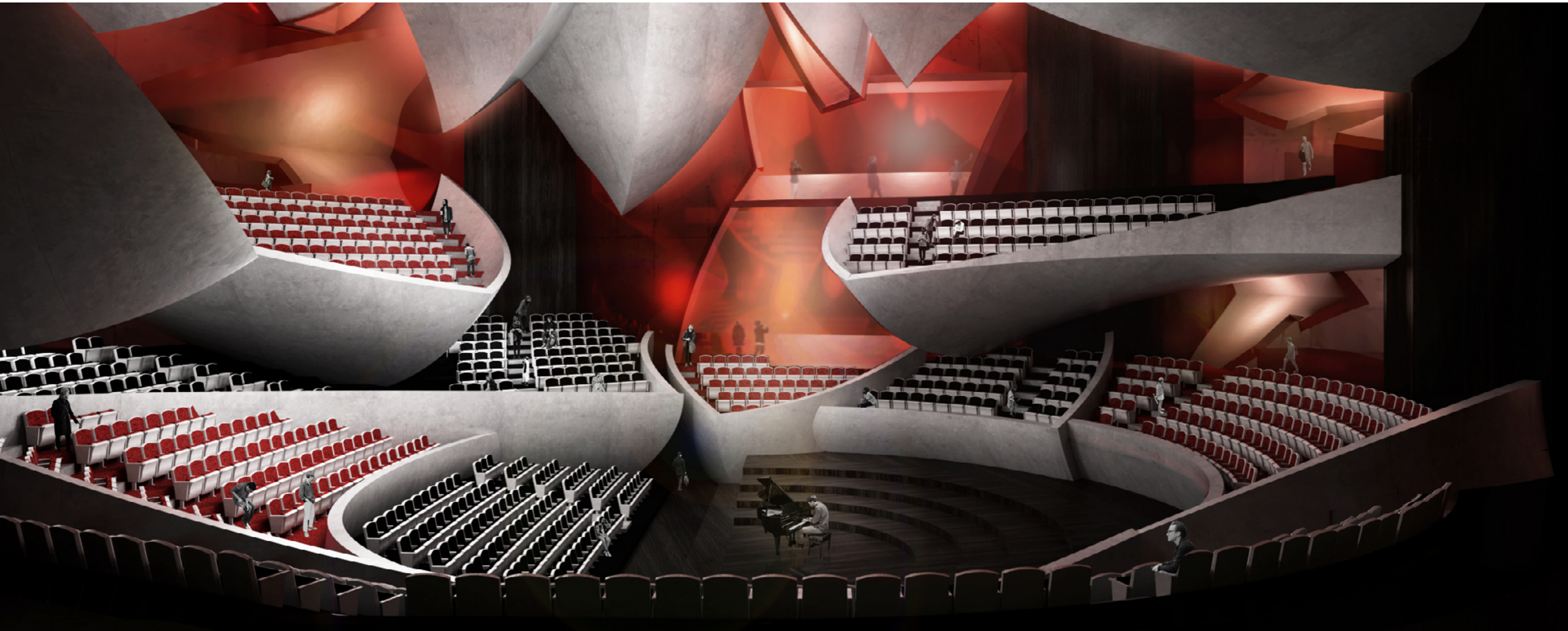

CONCERT HALL

ISOHYET

03

ADV ARCH STUDIO

Professor: Marco Ferrari

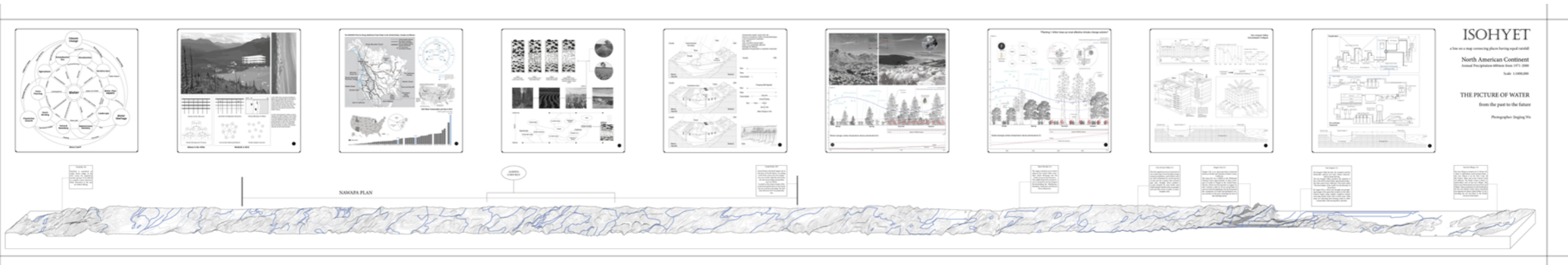

Water covers 71% of the earth's surface, playing an important role in sustaining the world. In the dynamic water cycle, water shows as different forms—cloud, rain, river and vapor. It is closely related with human activities, functioning differently in both visible and invisible way. In the context of global warming and water shortage, it is basic to speculate how water will affect the world. In my scenarios, water, the main character, shape the world with architecture, landscape, plants, animal and infrastructure as mediums. Besides, it also functions in immaterial networks, leading to redistribution of source and economy. Water is not just material. Water is power.

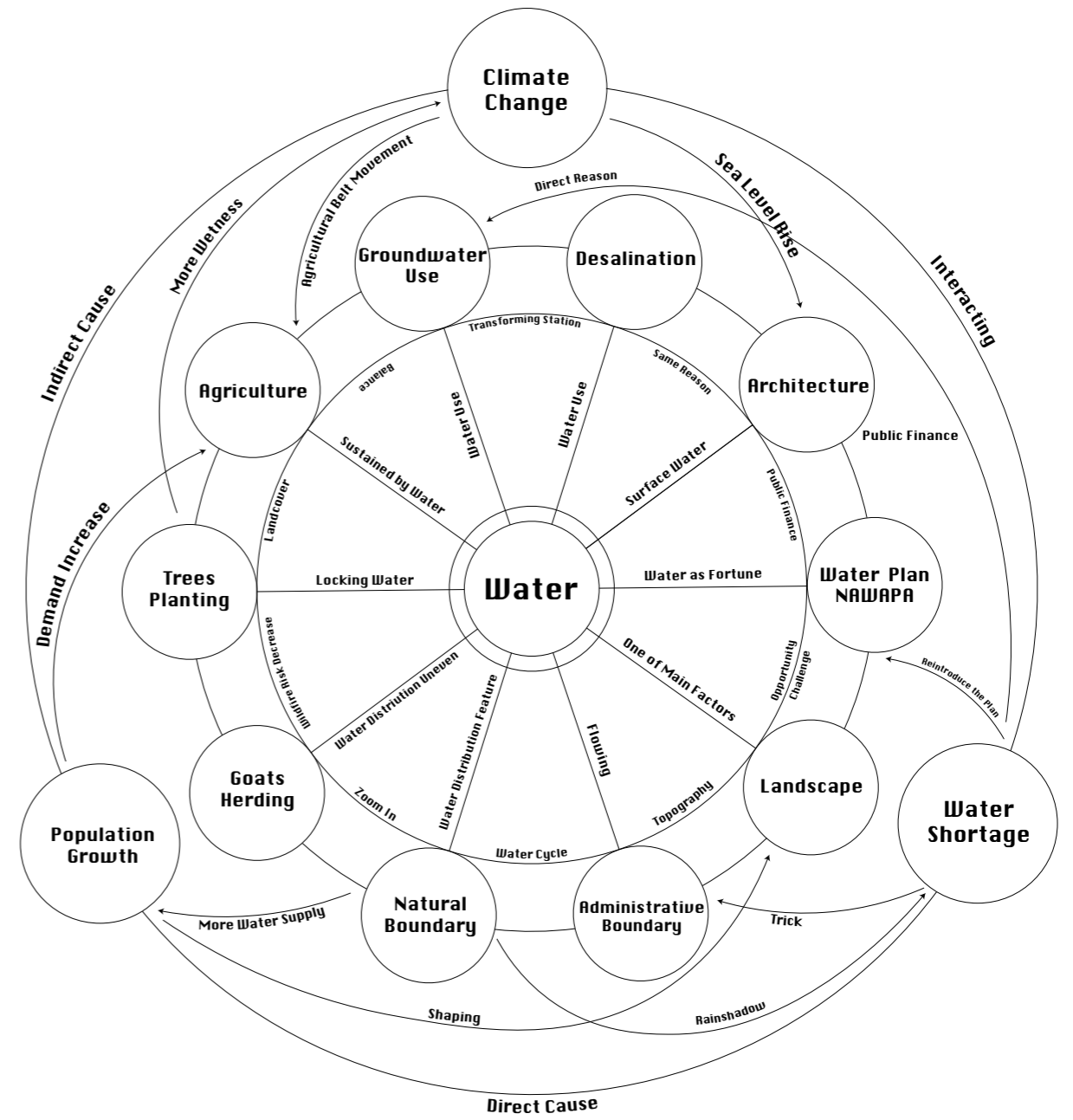

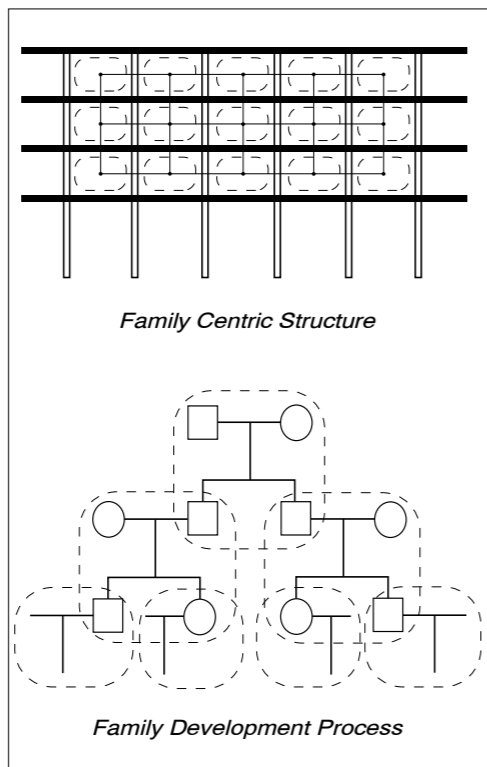
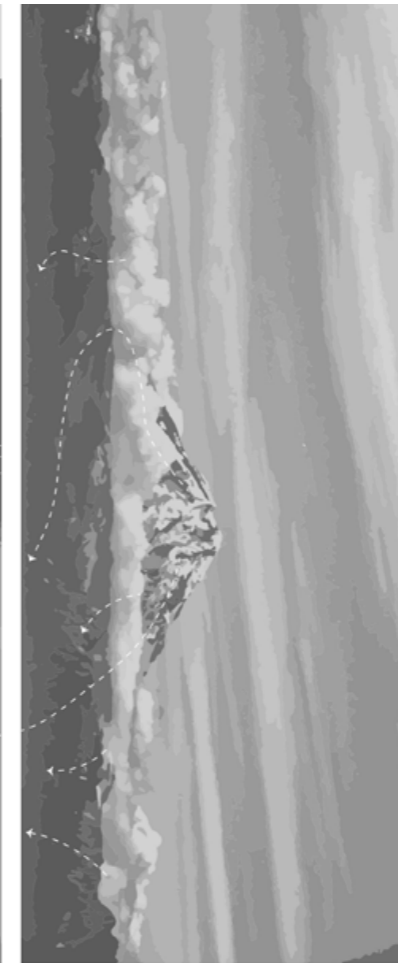

Athens in the 1970s

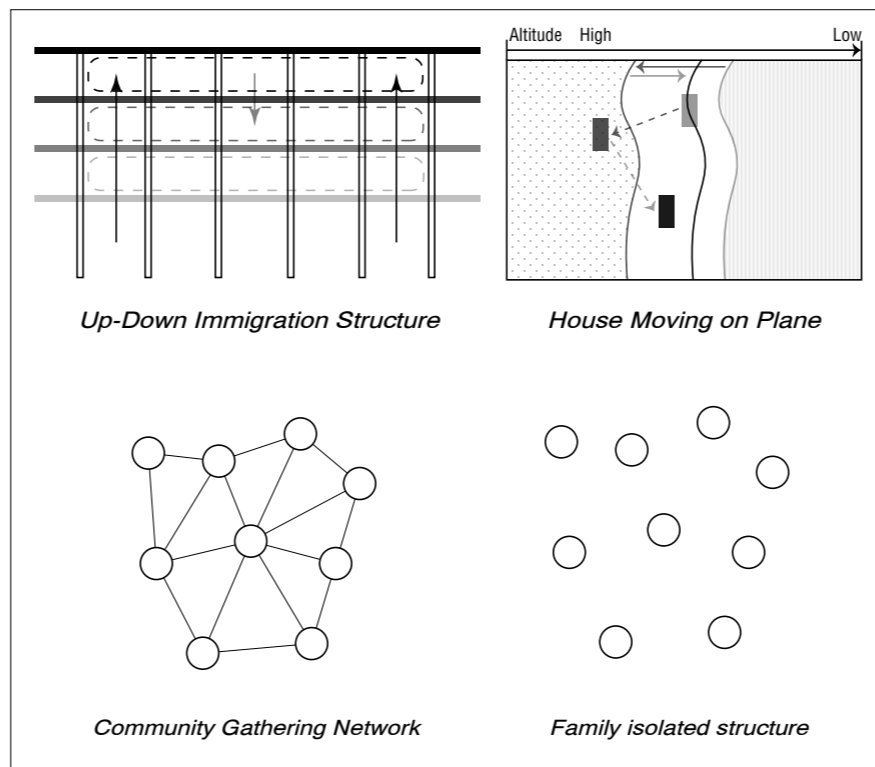

Ninilchik in 2019

In the 1970s, there was kind of building in Athens that competes itself as the needs of their inhabitants arise; they produce no surplus space and they need no loans or large investments because they follow their families fortunes. By being built as their family grow, they become records of their family's history.

In 2019, what happened in Athens could be reference for today's building. In the context of climate change and sea level rise, people living near Ninilchik coastline need to immigrate frequently on plane. We could apply the Athes-frame to this site, changing the plane immigration to vertical, also reorganising the use and social structure.

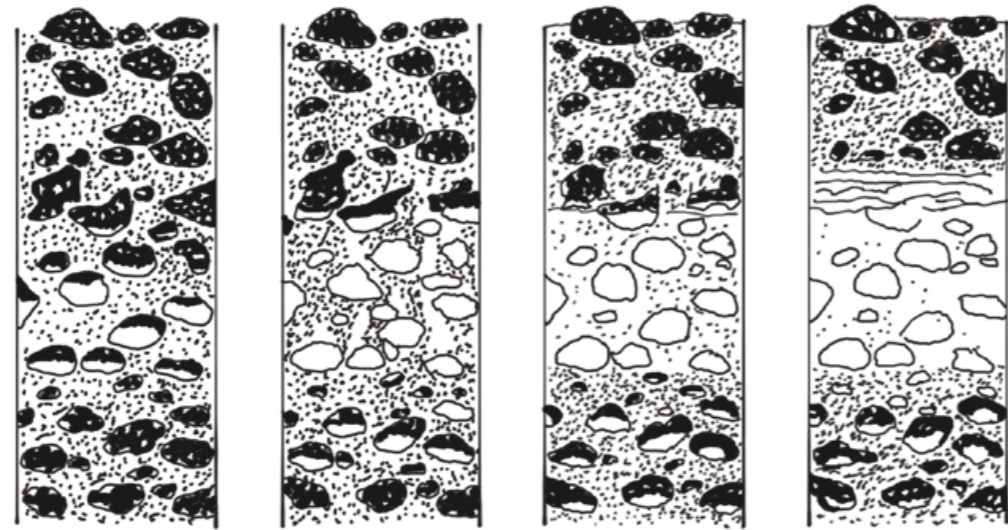

Stage 1
Calcium carbonate
on lower sides of stones

Stage 2
Carbonate starting to fill in
areas between stones

Stage 3
Complete filling of calcic
horizon with carbonate

Stage 4
Plugged calcic horizon;
further carbonate acculates in
laminated coatings on upper
surface

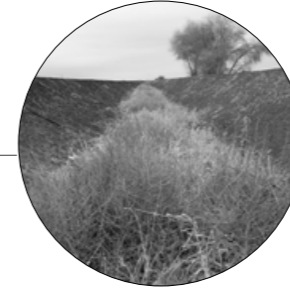

ZOOM IN



California

Alberta

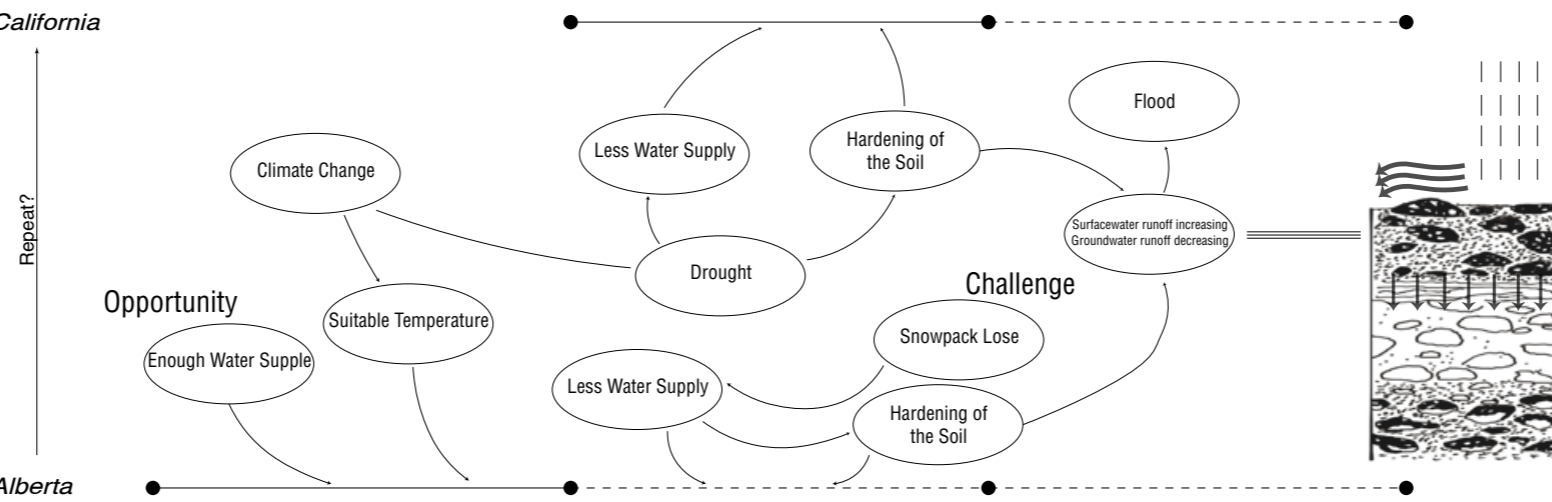

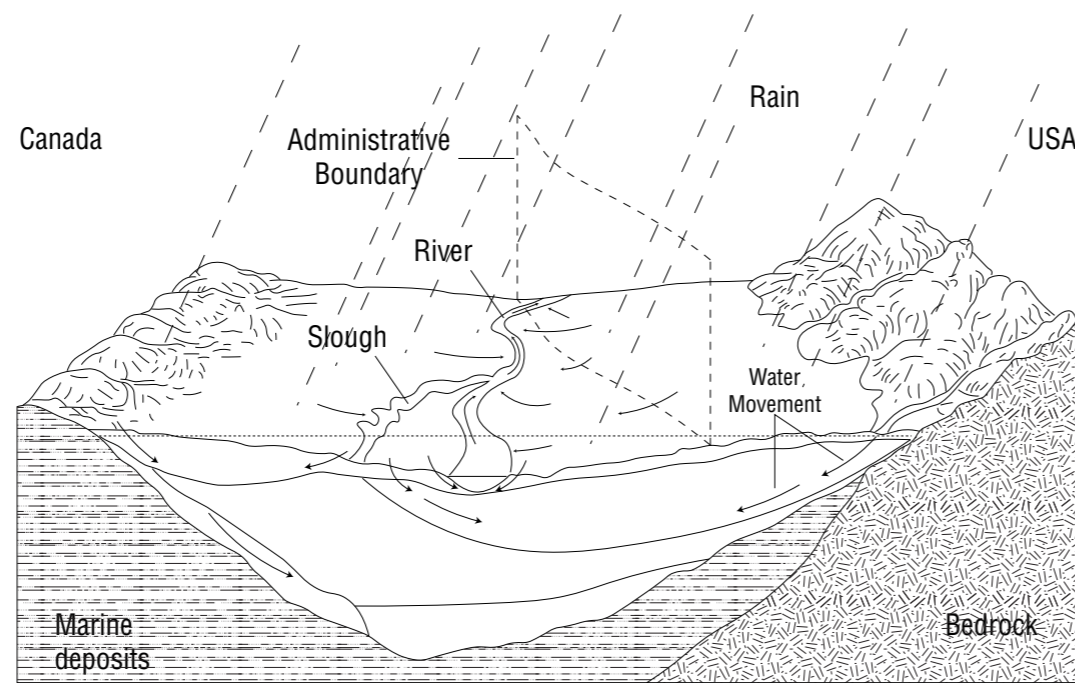

Transboundary Aquifer: Grand Forks, ND
 Shared by Jurisdictions: British Columbia/Washington
 Level of assessment: Insufficient
 Area: 34km²
 Type: unconfined, alluvial aquifer
 Rocks: non-consolidated sediments
 Recharge: 50-100mm/y
 Agreement: No agreement or cooperation mechanism

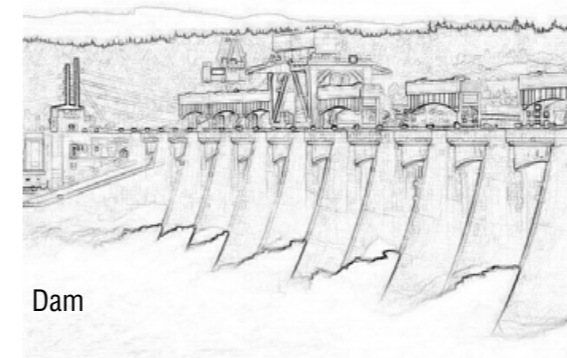
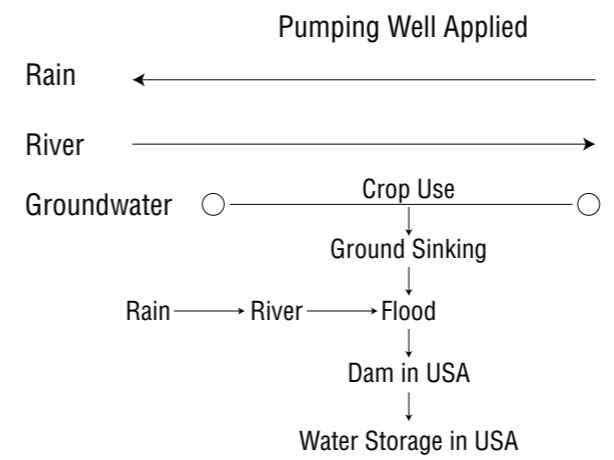
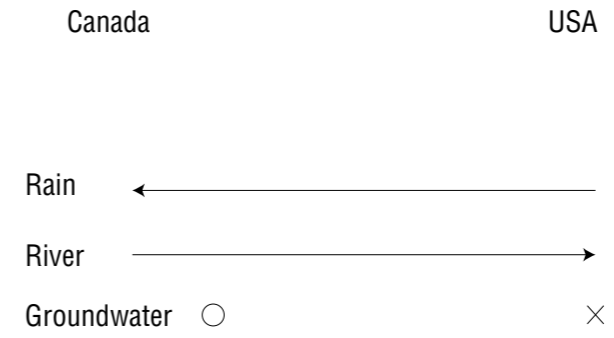
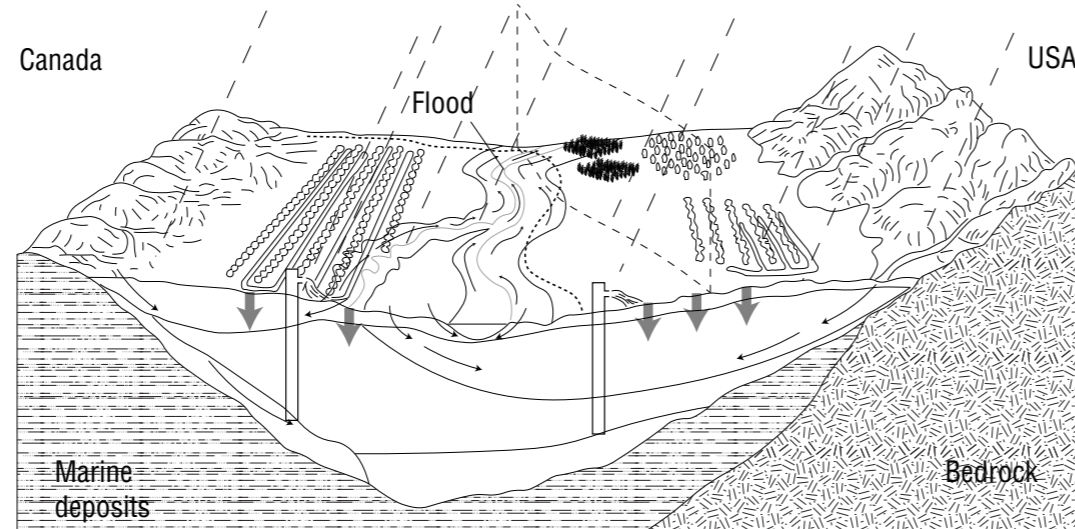
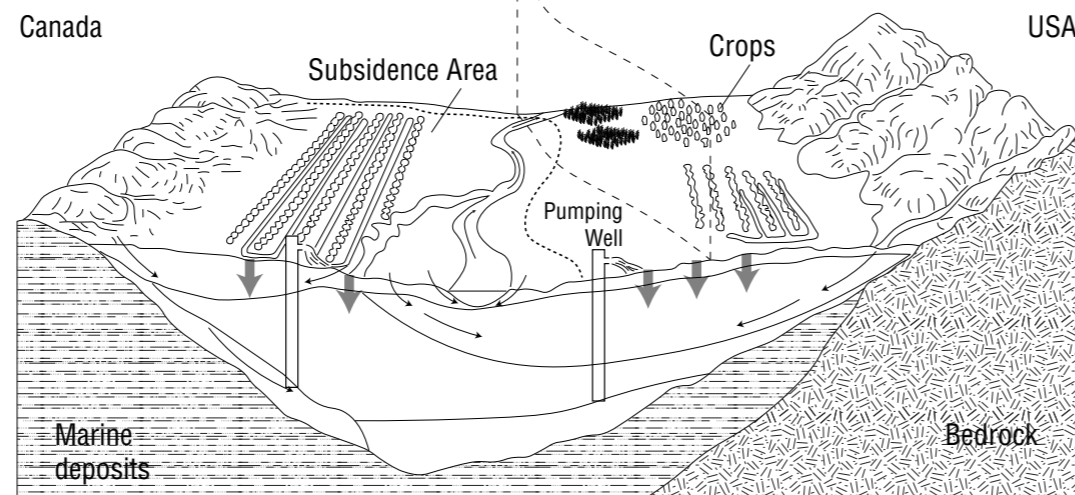

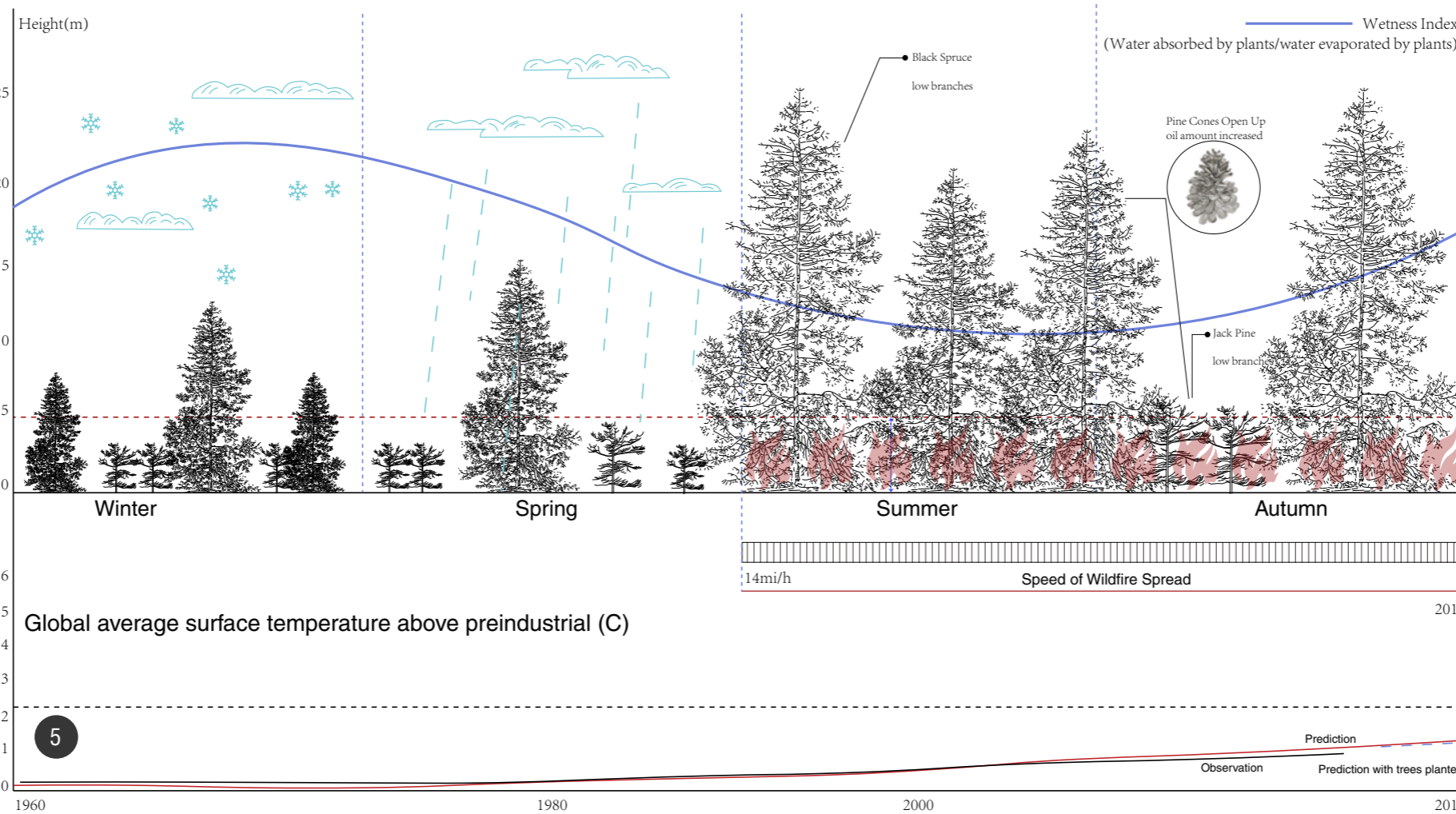
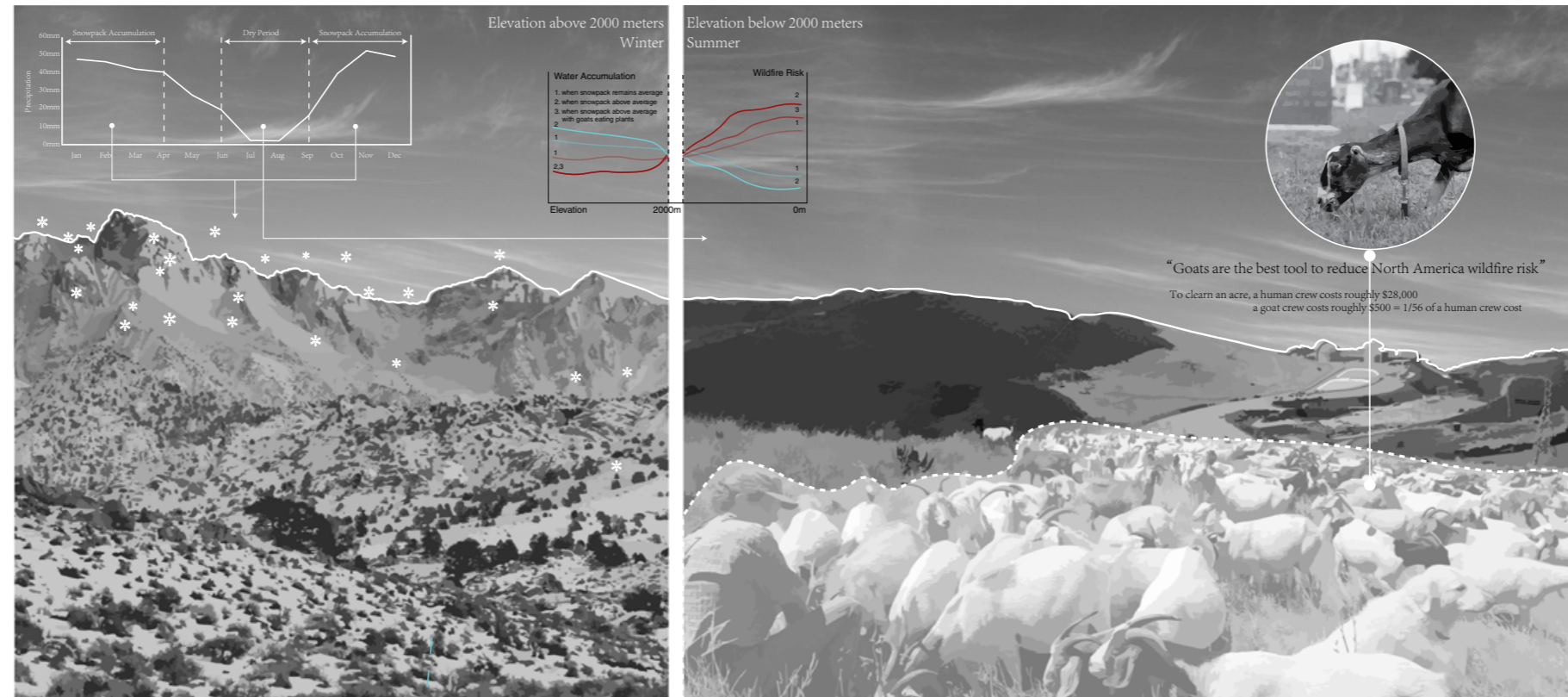

"Planting 1 trillion trees as most effective climate change solution"

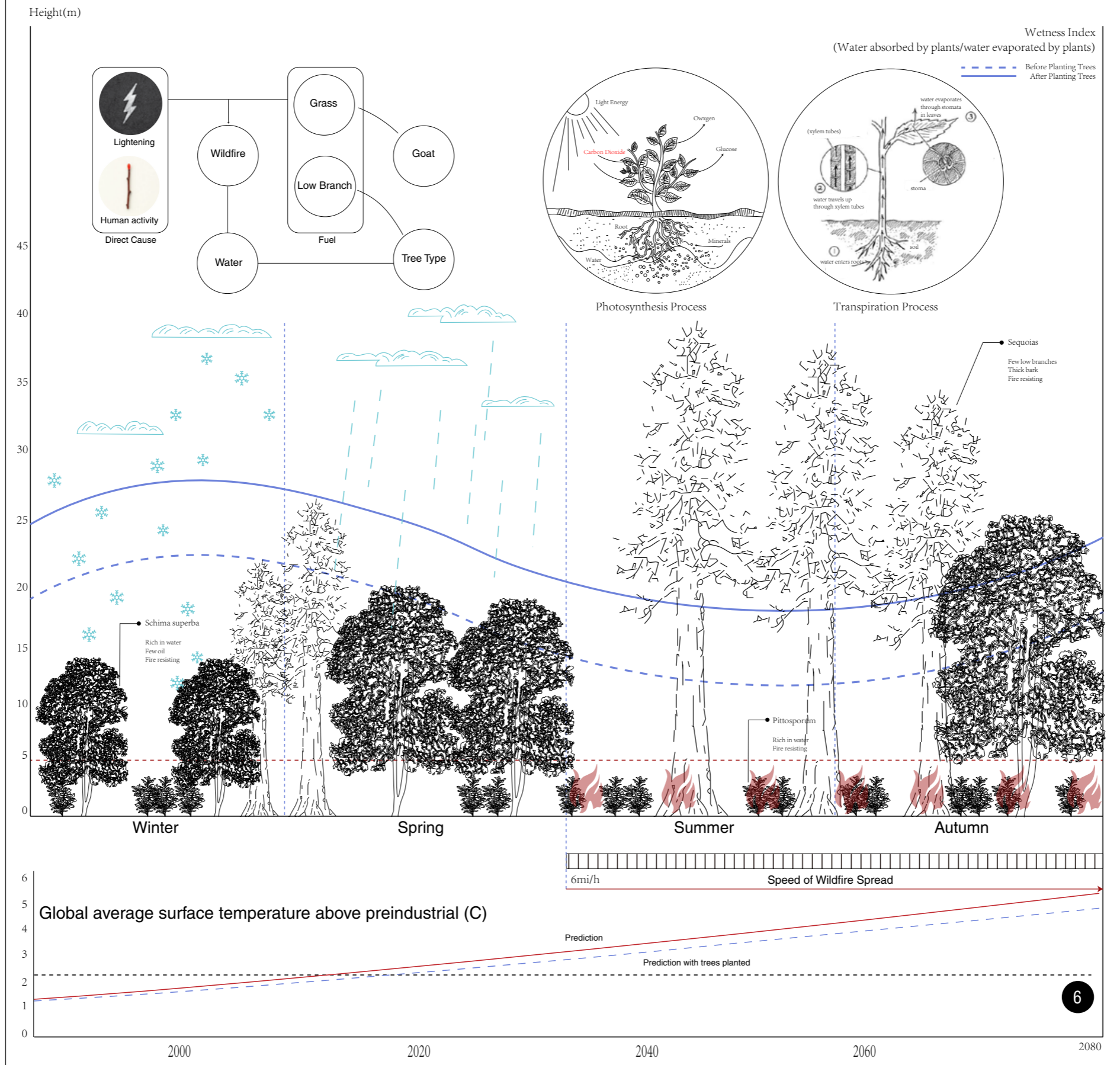

San Joaquin Valley Groundwater Collapse

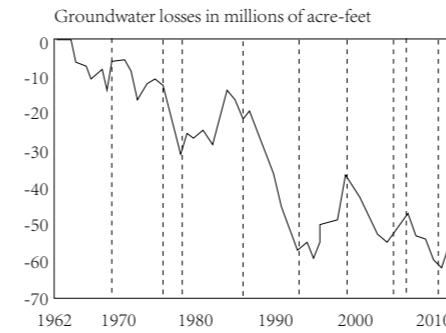
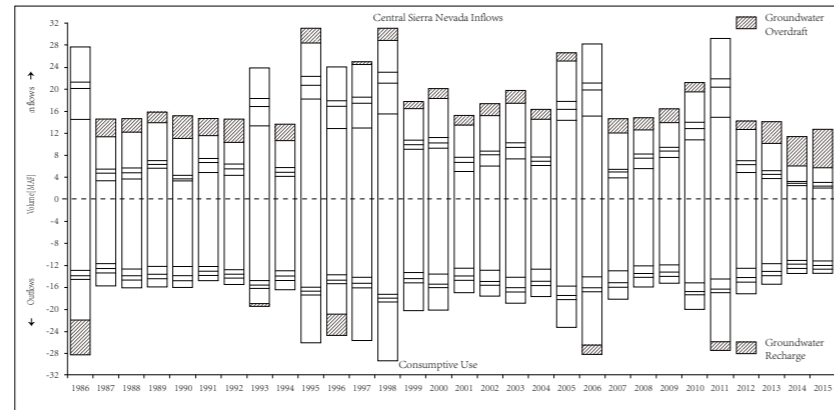

Drought, Flood, California

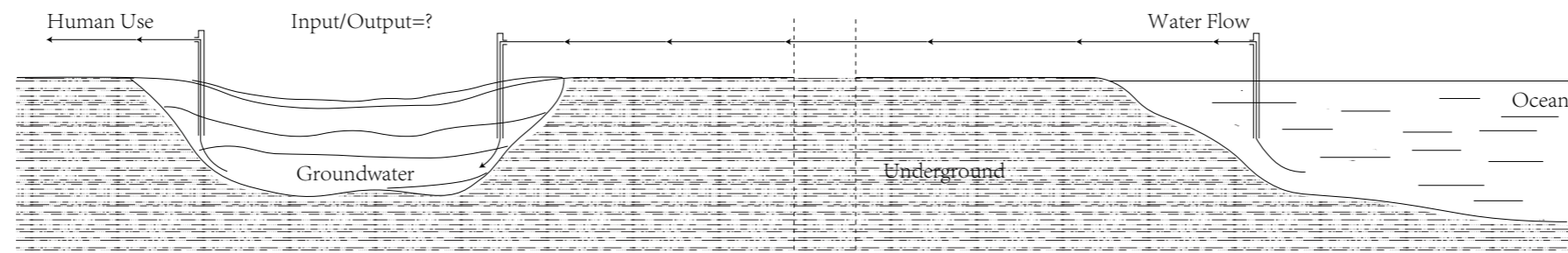
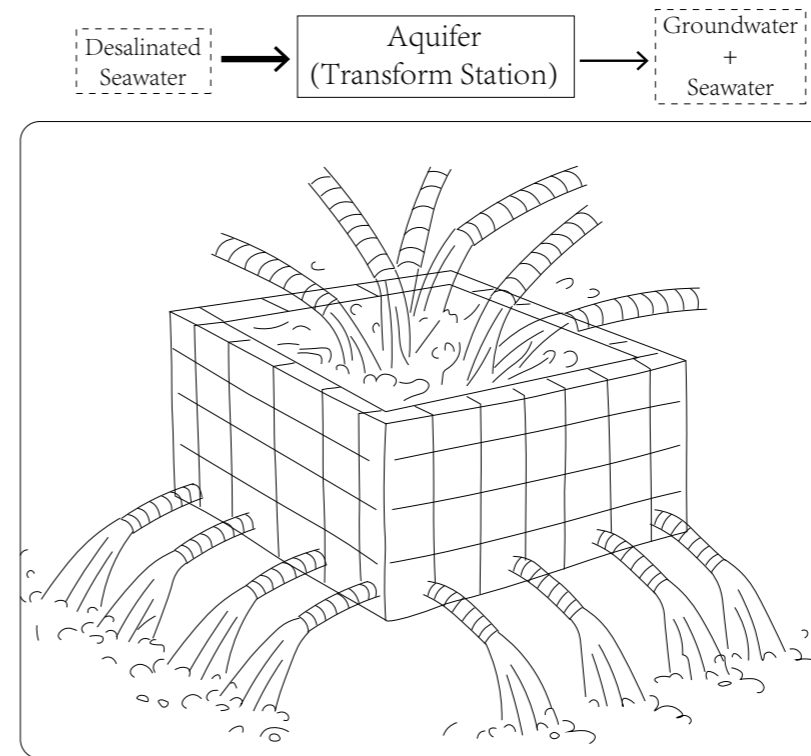
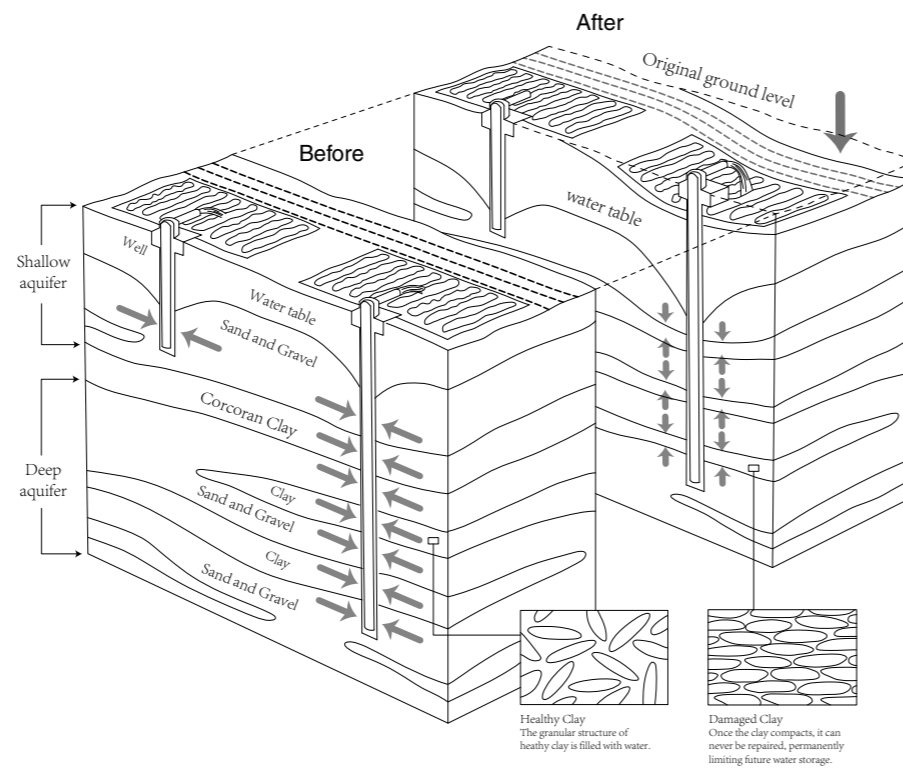
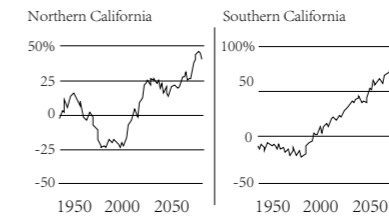

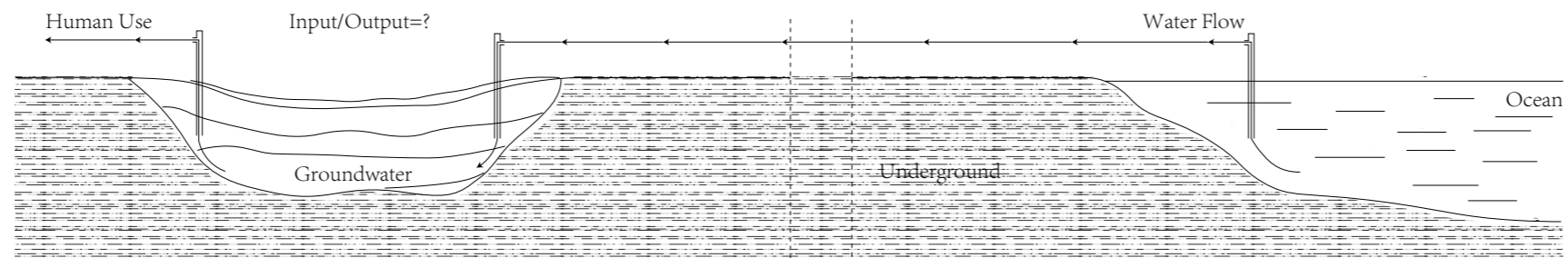
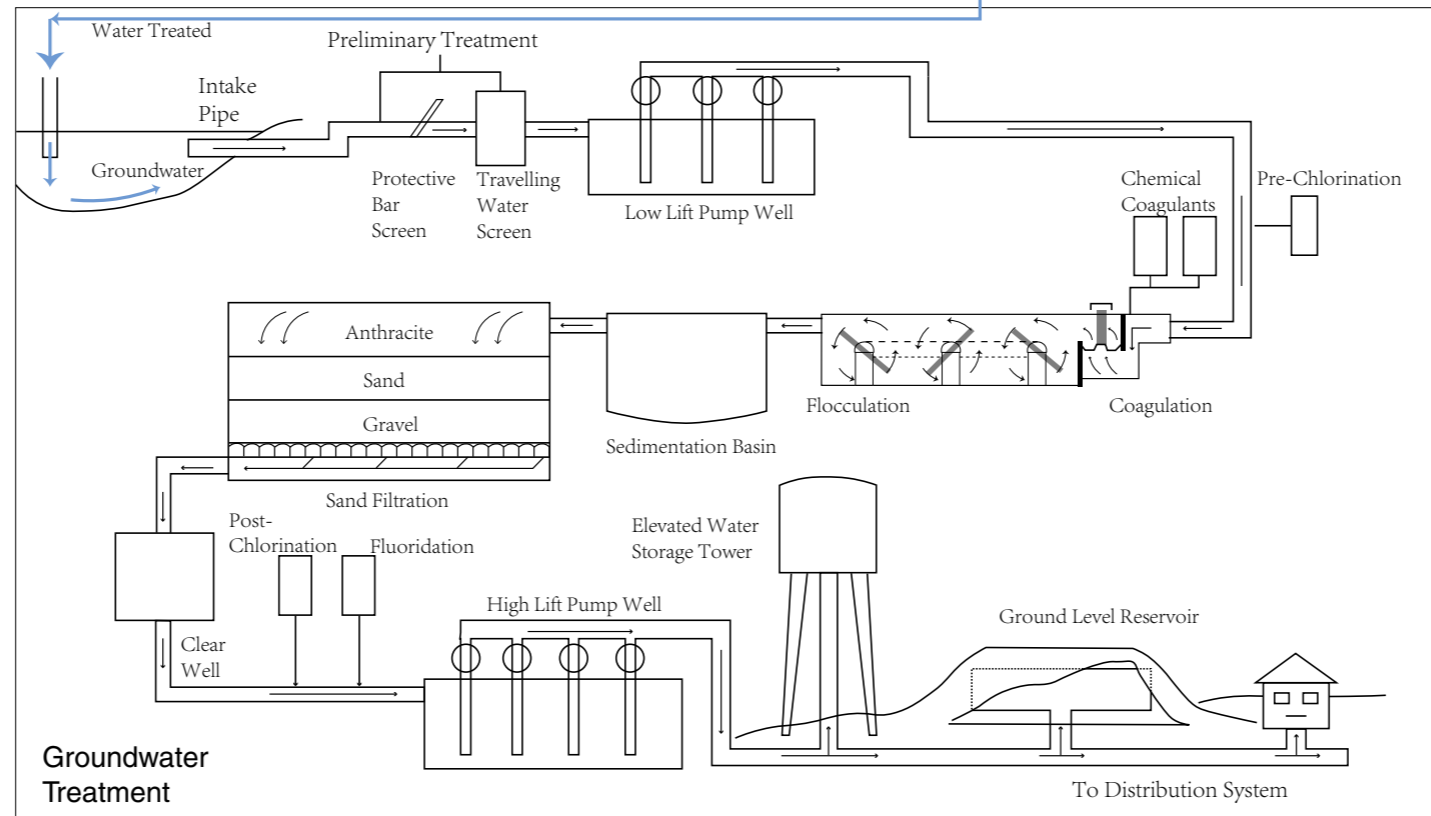
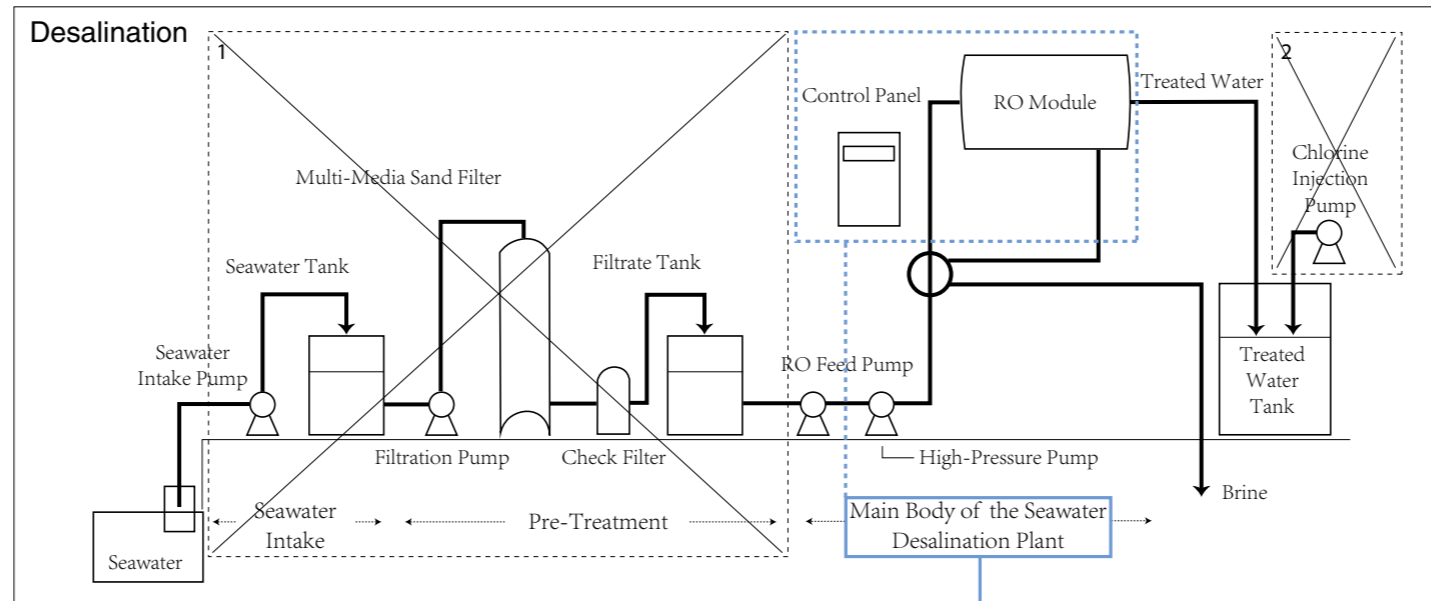

Project Name: Lever House Facade Renovation **Construction Time:** 1950–1952
Design: Xutian Liu(Tower); Jingjing Wu(Podium) **Original Architect:** Gordon Bunshaft; Natalie de Blois (SOM)
Instructor: Kevin L. Schorn
Site: New York City, New York
Facade Detailing, Spring 2020
GSAPP, Columbia University

ARCH E

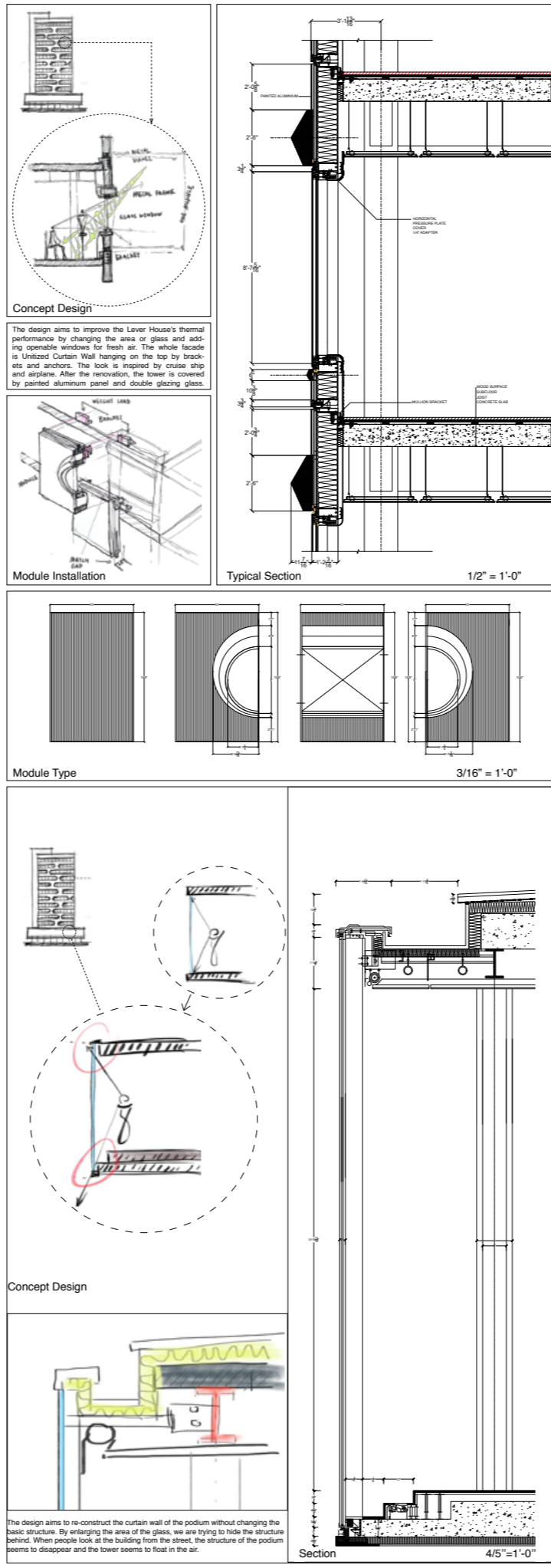
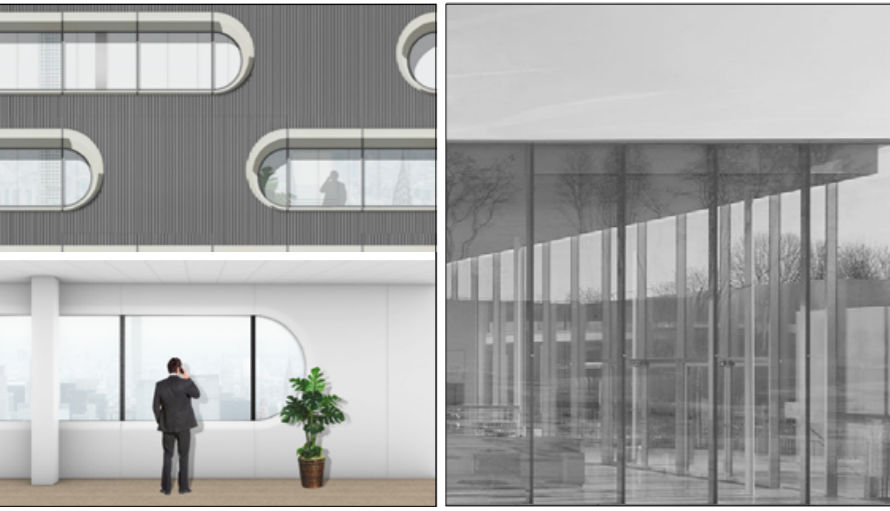
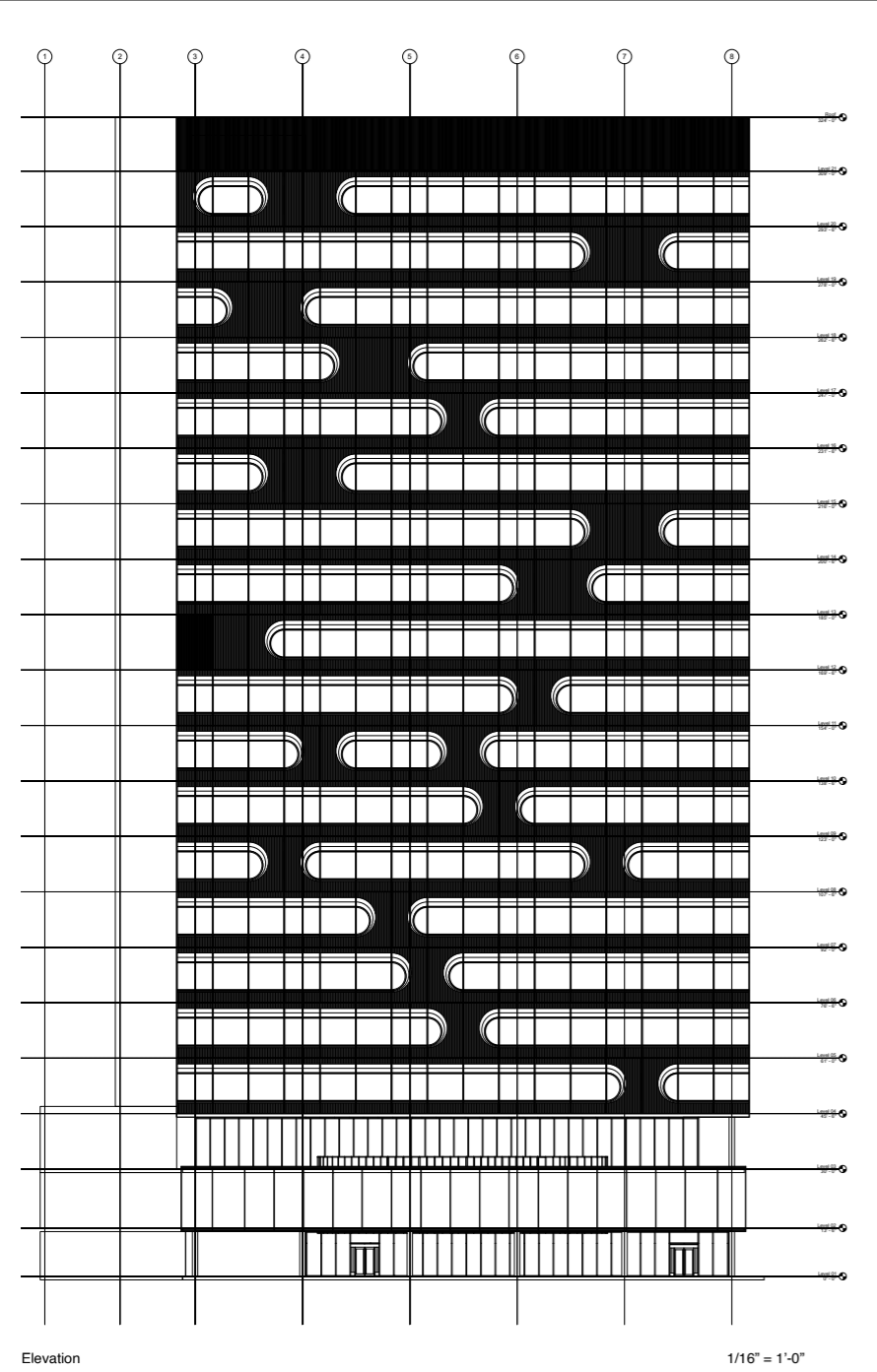

Lever House Facade Renovation

04 ARCH A4444_FACADE DETAILING

Professor: Kevin L. Schorn

Collaborator: Xutian Liu

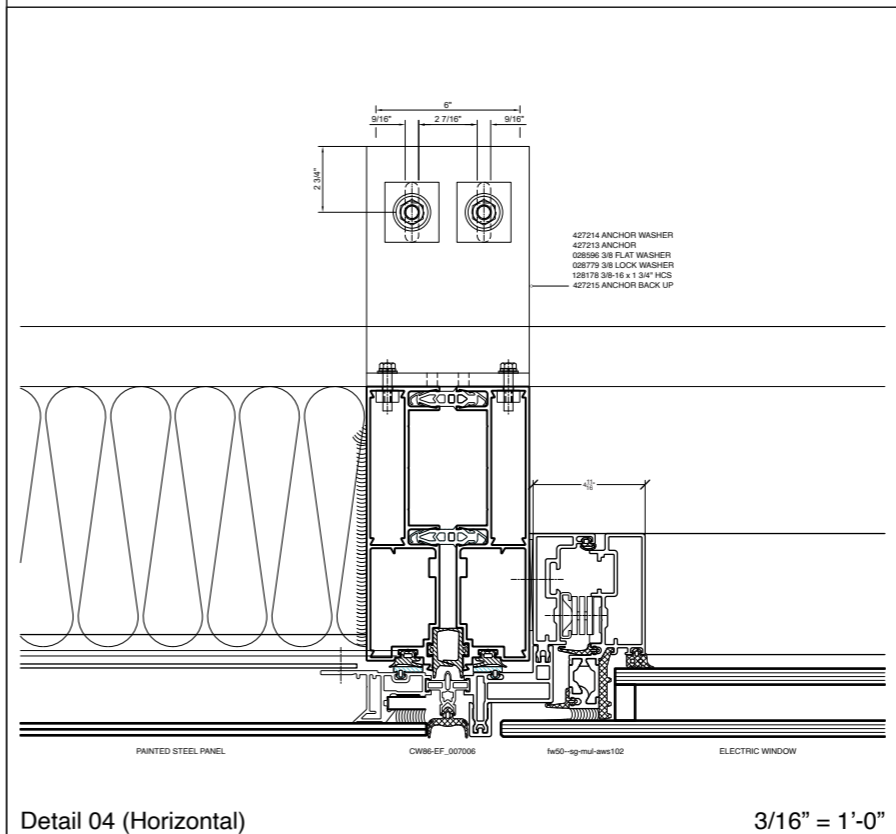
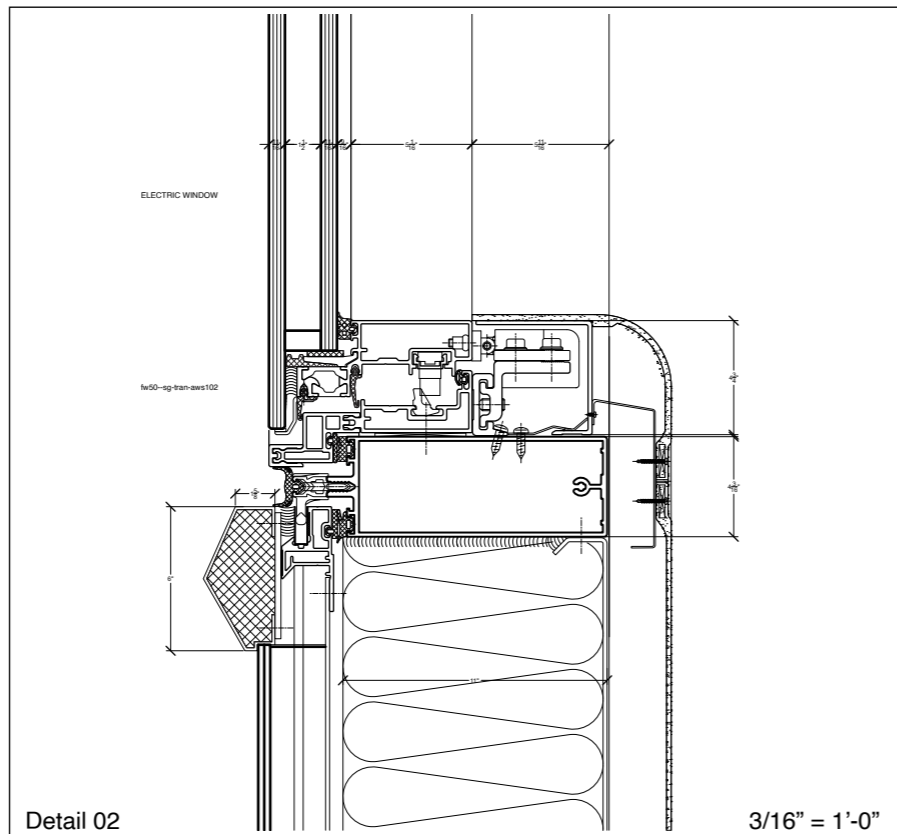
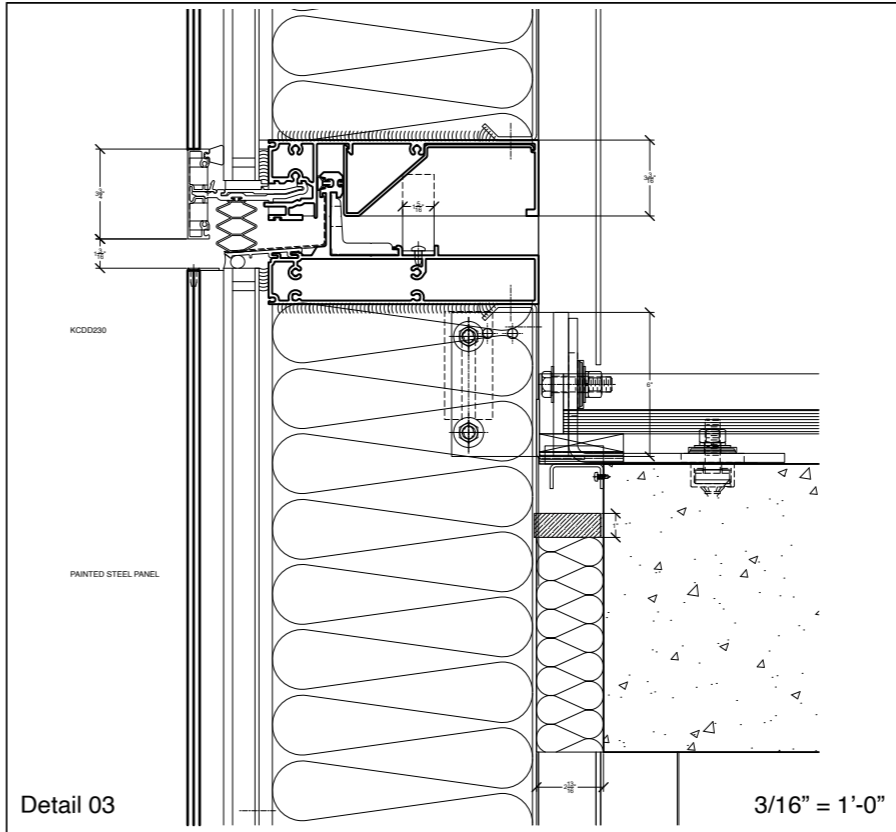
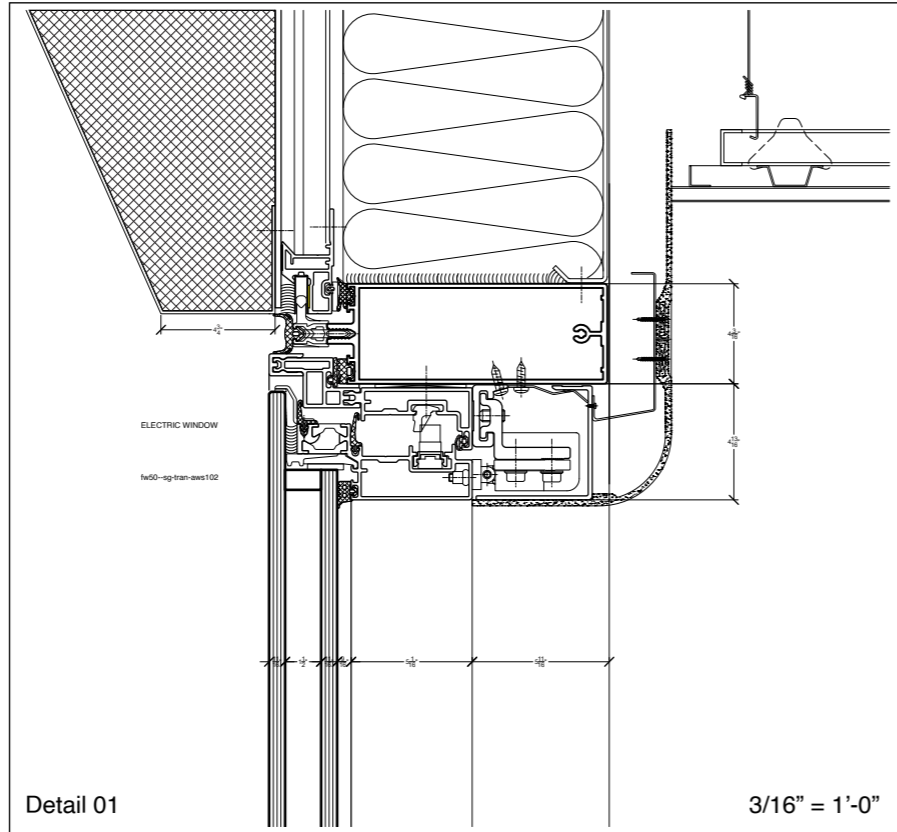

DETAIL DRAWING OF TOWER

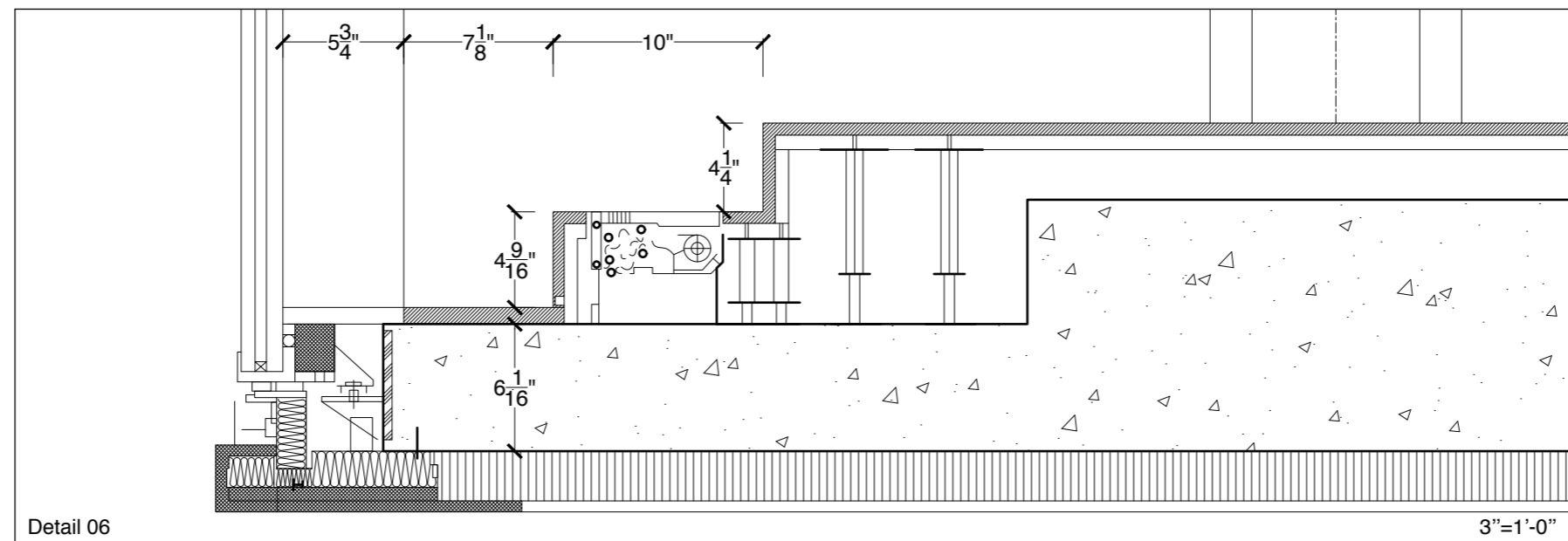
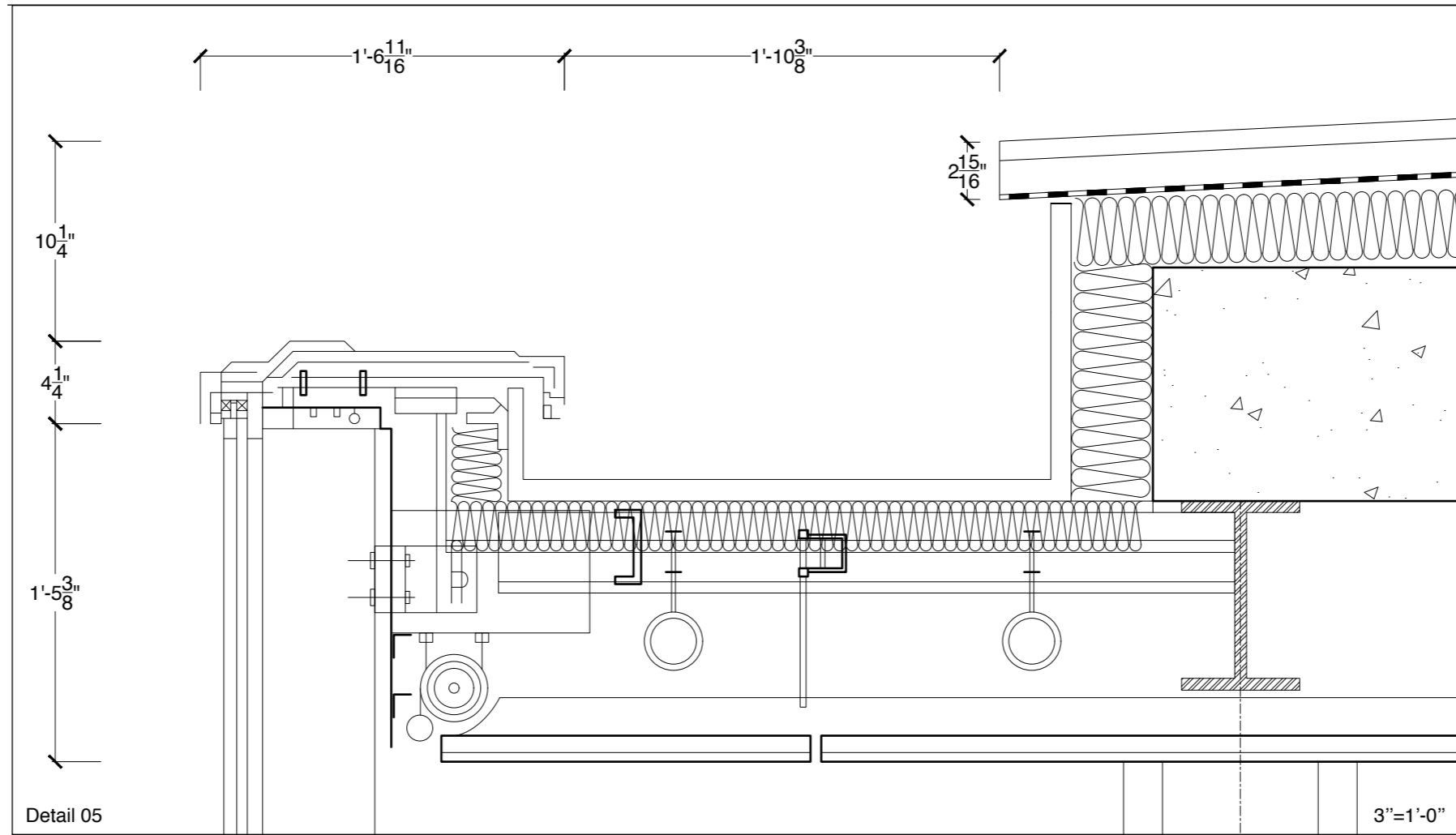

DETAIL DRAWING OF PODIUM

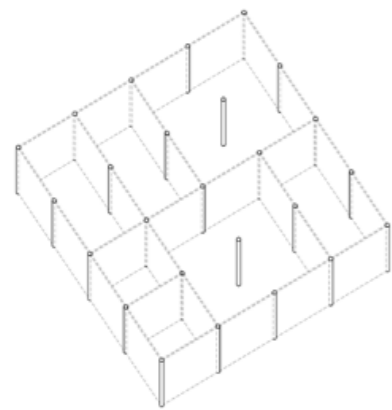

Regular Column-Grid Frame

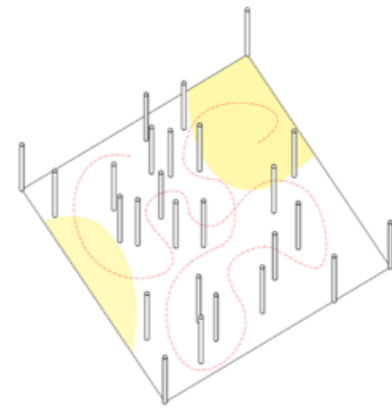

Aim: Irregular-Arranged Columns



Metaphor: Forest-like Space

Forest-like Room

05

ARCH A4845_GENERATIVE DESIGN

Professor: Danil Nagy

Collaborator: Jingyuan Zhang, Wei Wang

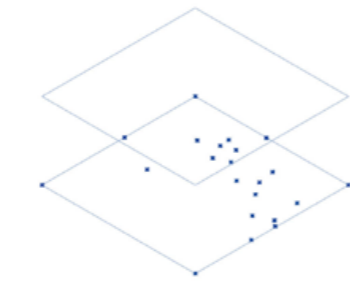

01 18 points are generated under a 20x20m roof

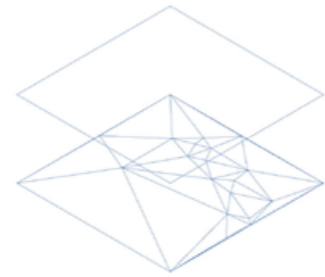

02 Delaunay Triangulation

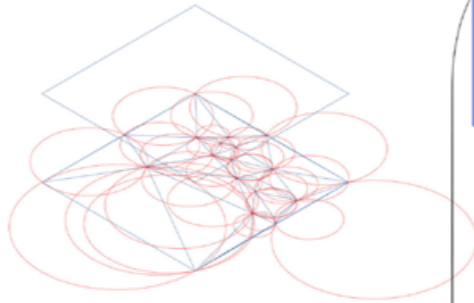

03 Circumcircle of Delaunay triangles as area

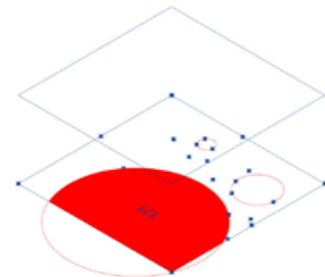

04 Maximum room area

Objective :
Maximum Room Area

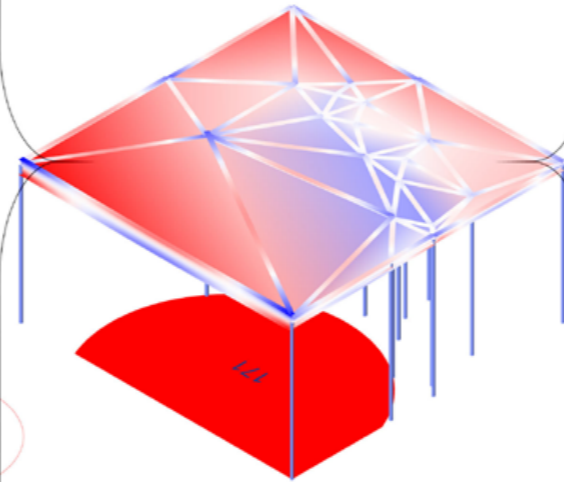

Constraint:
Maximum Displacement < 1

Objective :
Minimum Beam Cost

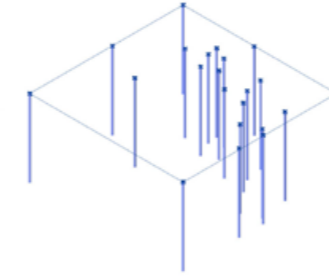

Randomly generated columns 01

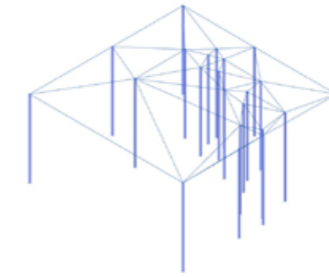

Delaunay Triangulation edges as beams 02

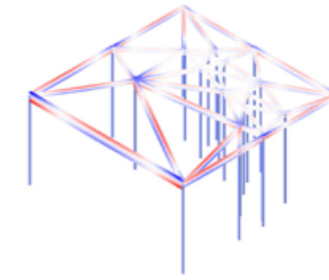

Crosssection height determined by span 03

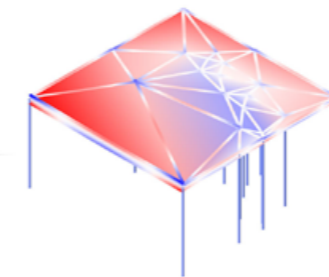

Structural analysis in Karamba 04

OBJECTIVE

CONSTRAINT

MODEL PERFORMANCE [Largest Area VS Beam Cost]

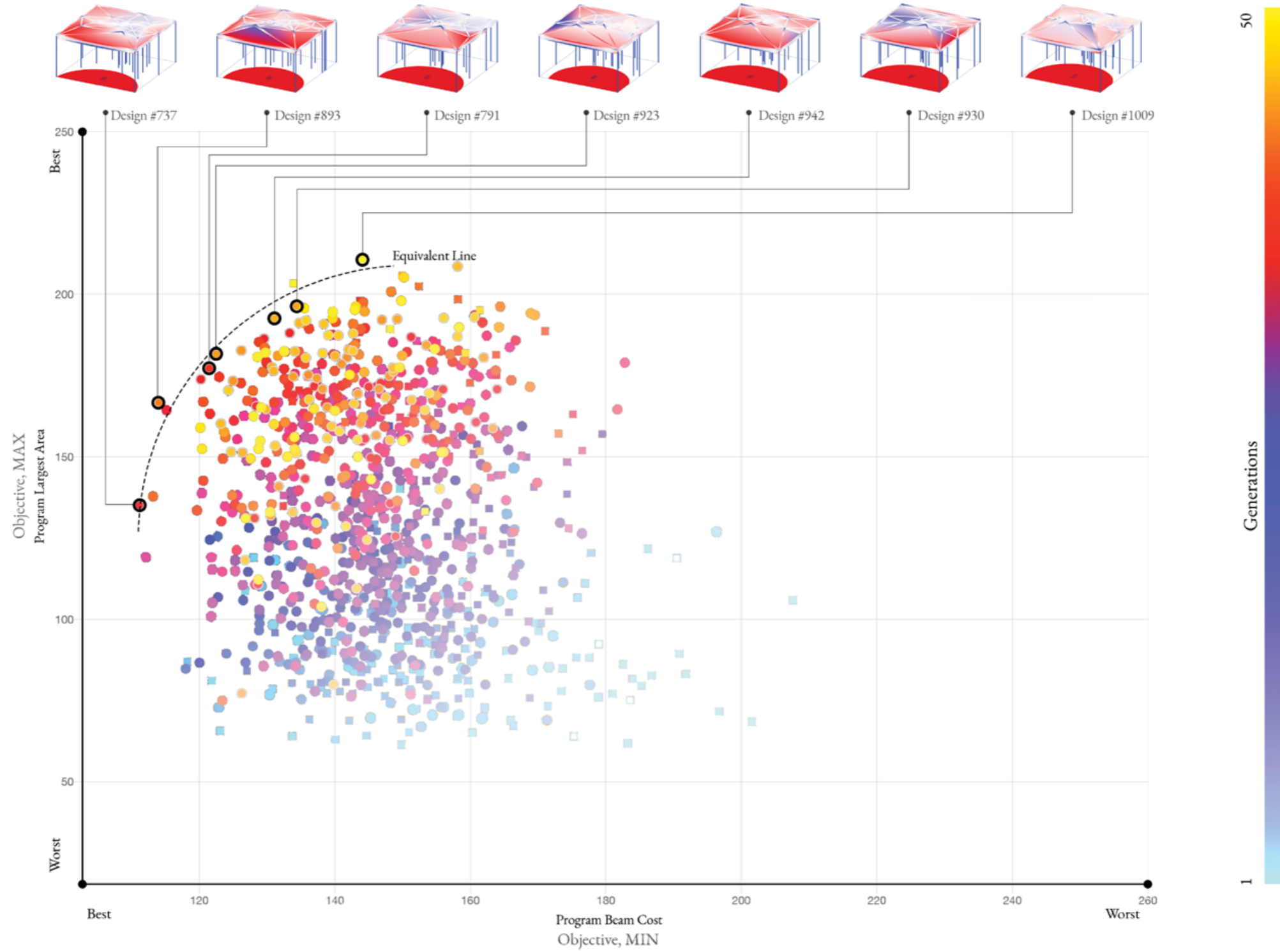

OBJECTIVE *2 // Largest Area & Beam Cost

MODEL PERFORMANCE [Largest Area based on similar beam cost]



OBJECTIVE *1 // Largest Area

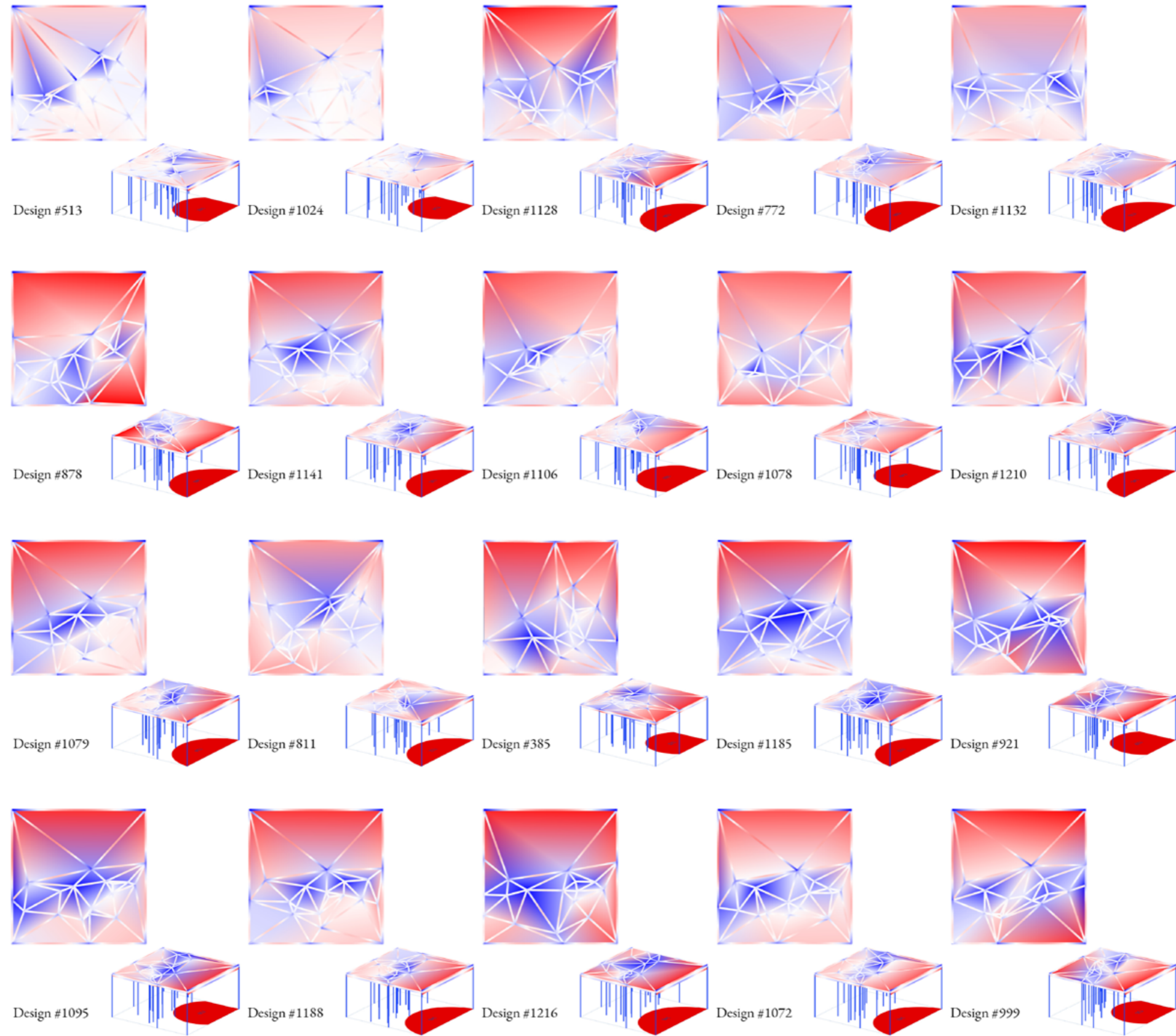

OBJECTIVE $*_1 // 20$ Best Designs in terms of Beam Setting

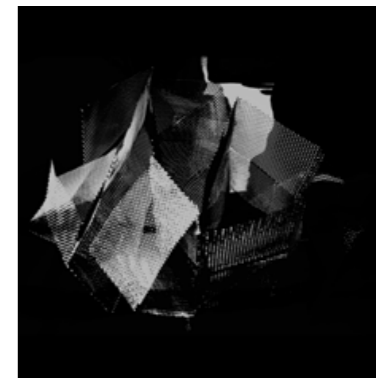
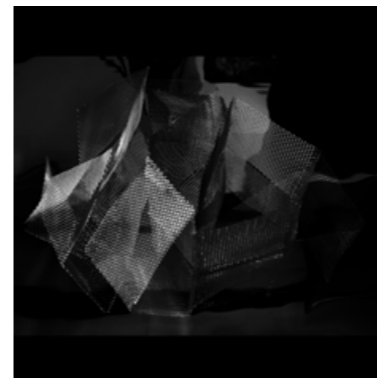
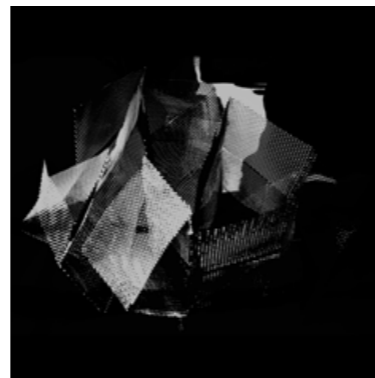
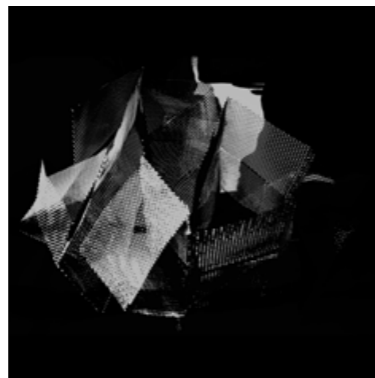
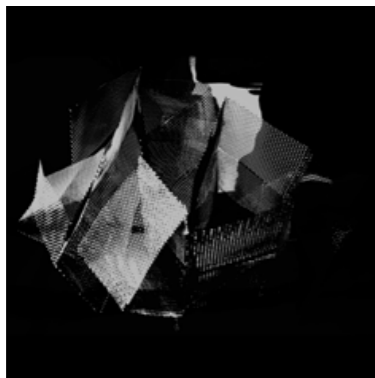
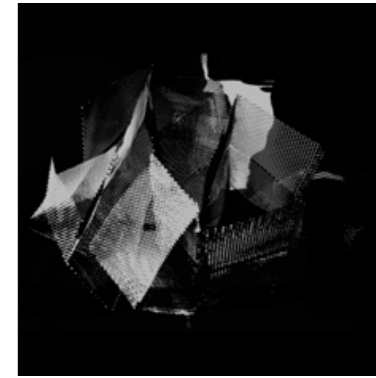
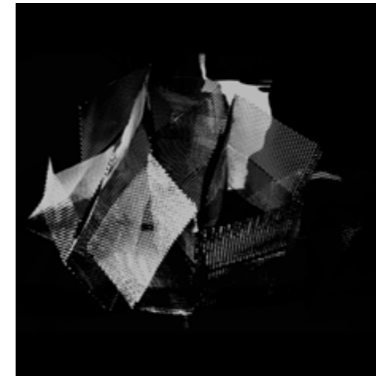
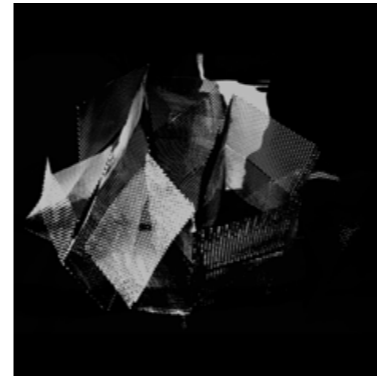
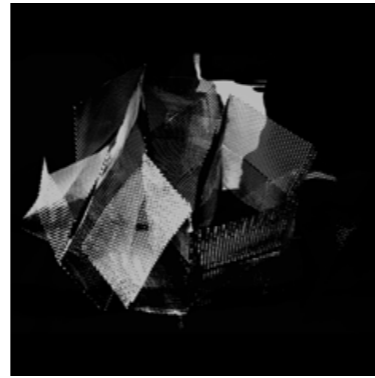
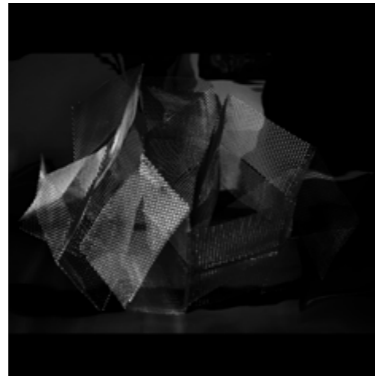
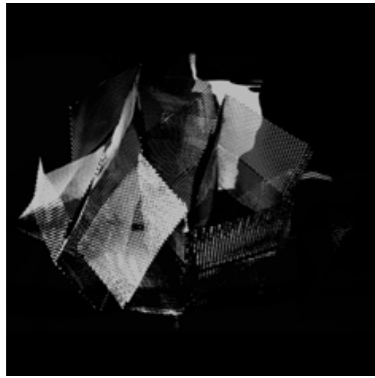

Texture

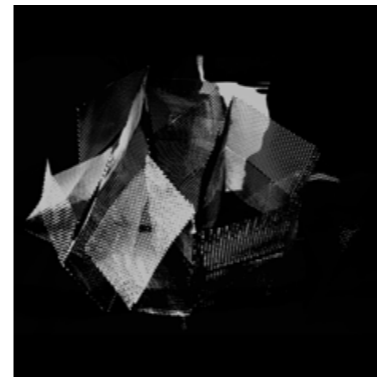
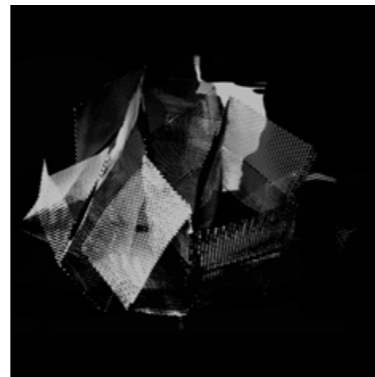
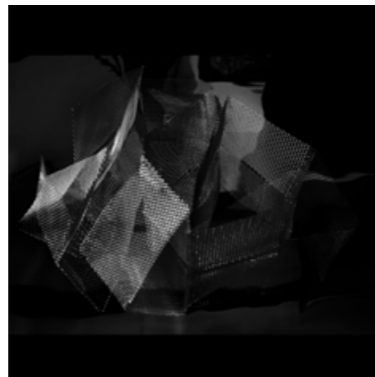

Professor: Christoph Kumpusch

06

ARCH A4832_LINES NOT SPLINES

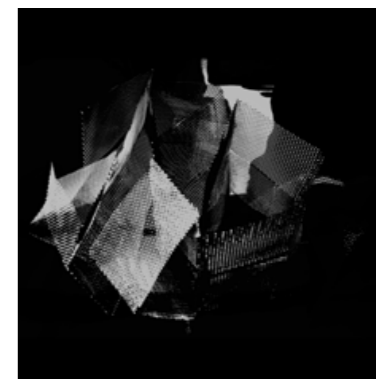
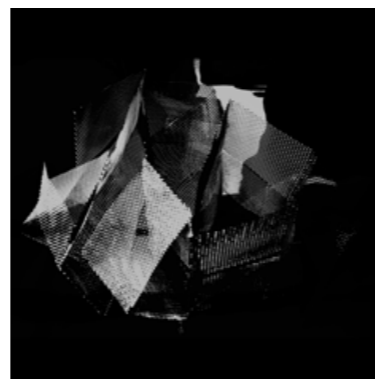
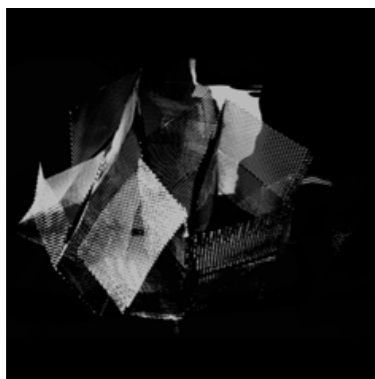





The Journey Ends Here.

2020-05-10