

GREENPOINT THEATER

18 GREENPOINT AVENUE

BROOKLYN, NEW YORK 11222

SHEET LIST	
Sheet Number	Sheet Name
A000	CONCEPT DIAGRAM
A001	MASSING
A002	SITE CONTEXT
A003	SITE PLAN
A004	PRECEDENT
A100	CELLAR FLOOR PLAN
A101	FIRST FLOOR PLAN
A102	SECOND FLOOR PLAN
A103	THIRD FLOOR PLAN
A104	ENLARGED PLANS
A121	GROUND FLOOR REFLECTED CEILING PLAN
A200	BUILDING ELEVATIONS
A300	THEATER SECTION & E/W SECTION
A500	EGRESS PLANS
A600	INTERIOR ELEVATIONS
A700	DOME DETAIL
A702	BACK OF HOUSE DETAILS

SHEET LIST	
Sheet Number	Sheet Name
A704	STORM WATER DRAINAGE
A705	MISC. DETAILS
A710	WALL TYPE DETAILS
A800	PERSPECTIVES
A801	PERSPECTIVES
A802	LOBBY PERSPECTIVE
F100	MAPPED ELEVATIONS
F200	BLACK BOX ENCLOSURE DETAILS
F300	GLAZING ENCLOSURE DETAIL
G001	ADA DIAGRAMS
G002	GENERAL NOTES
M100	MECHANICAL CELLAR PLAN
M101	MECHANICAL GROUND FLOOR PLAN
M102	MECHANICAL SECOND FLOOR PLAN
M103	MECHANICAL THIRD FLOOR/ROOF PLAN
S100	CELLAR FOUNDATION PLAN
S101	FIRST FLOOR FRAMING PLAN
S102	SECOND FLOOR FRAMING PLAN
S103	THIRD FLOOR FRAMING PLAN
S104	TOP OF DOME FRAMING PLAN
S105	STRUCTURAL AXON + CROSS SECTION
S106	EXPLODED STRUCTURAL AXON + STRUCTURAL DETAILS



i.t.o.p

1172 Amsterdam Avenue
Suite 500S
New York, New York 10027
(212) 854-3414

Graduate School of Architecture, Planning
& Preservation
Columbia University in the City of New York

Designers
Jared Payne
Lauren Scott
Taylor Urbshott
Yasmin Ben Ltaifa

Architecture
Nicole Dosso
SOM

Structural Consultant
Sarra Khan
Agence

Michael Steehler
Buro Happold

Mechanical Consultant
Berardo Matalucci
SHoP

Enclosure Consultant
Tom Reiner
Talweg Studios

GREENPOINT THEATER

18 Greenpoint Avenue
Brooklyn, New York 11222

Project ID
19-001

Status
100% CD

Notes

COVER

DATE:
12/13/2019

DRAWING NO:
G000

i.t.o.p

1172 Amsterdam Avenue
Suite 500S
New York, New York 10027
(212) 854-3414

Graduate School of Architecture, Planning
& Preservation
Columbia University in the City of New York

Designers
Jared Payne
Lauren Scott
Taylor Urbshott
Yasmin Ben Ltaifa

Architecture
Nicole Dosso
SOM

Structural Consultant
Sarrah Khan
Agence

Michael Steehler
Buro Happold

Mechanical Consultant
Berardo Matalucci
SHoP

Enclosure Consultant
Tom Reiner
Talweg Studios

**GREENPOINT
THEATER**

18 Greenpoint Avenue
Brooklyn, New York 11222

Project ID
19-001

Status
100% CD

Notes

DOME DETAIL

DATE:
12/13/2019

DRAWING NO.:
A700

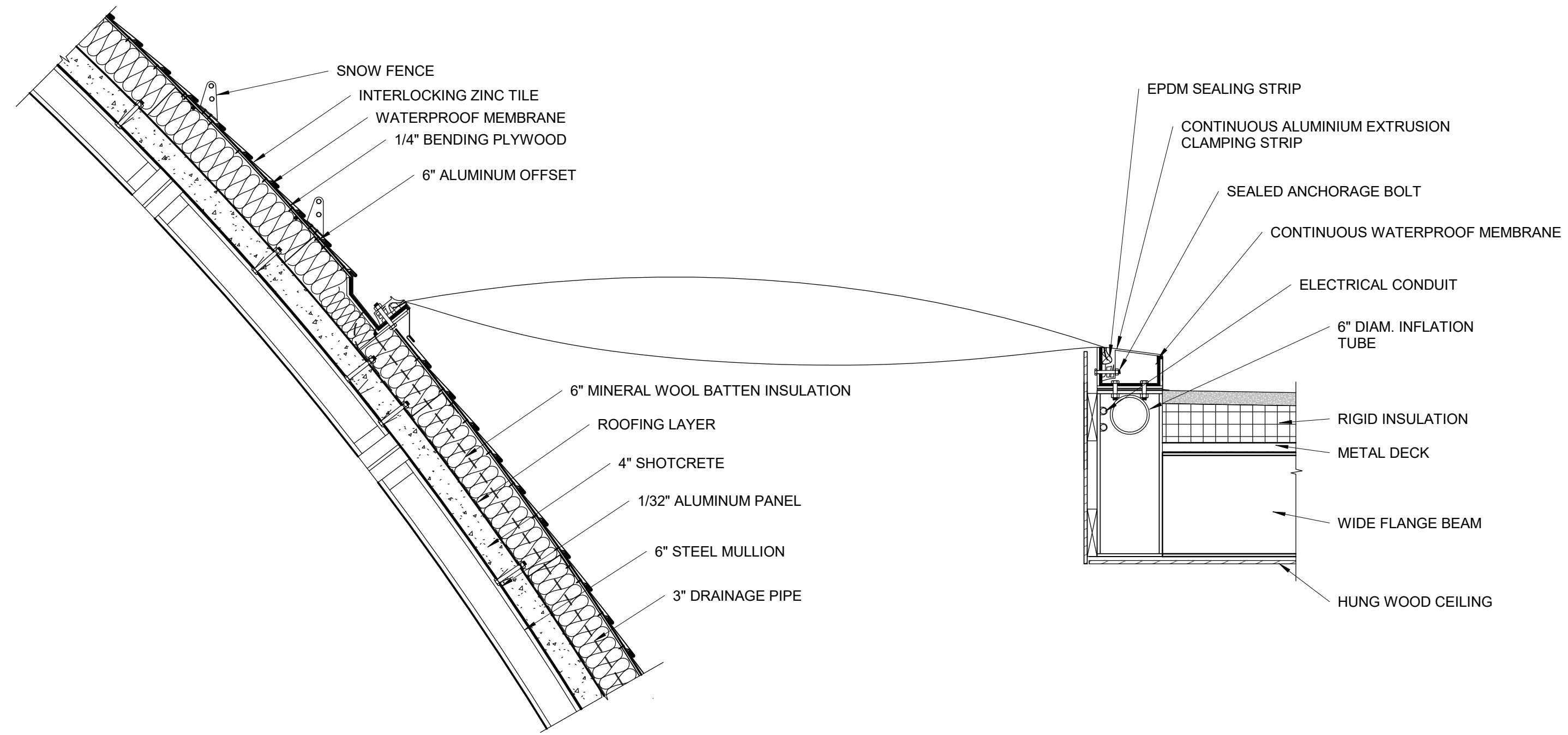

2 **DETAIL AT SKYLIGHT**
3/4" = 1'-0"

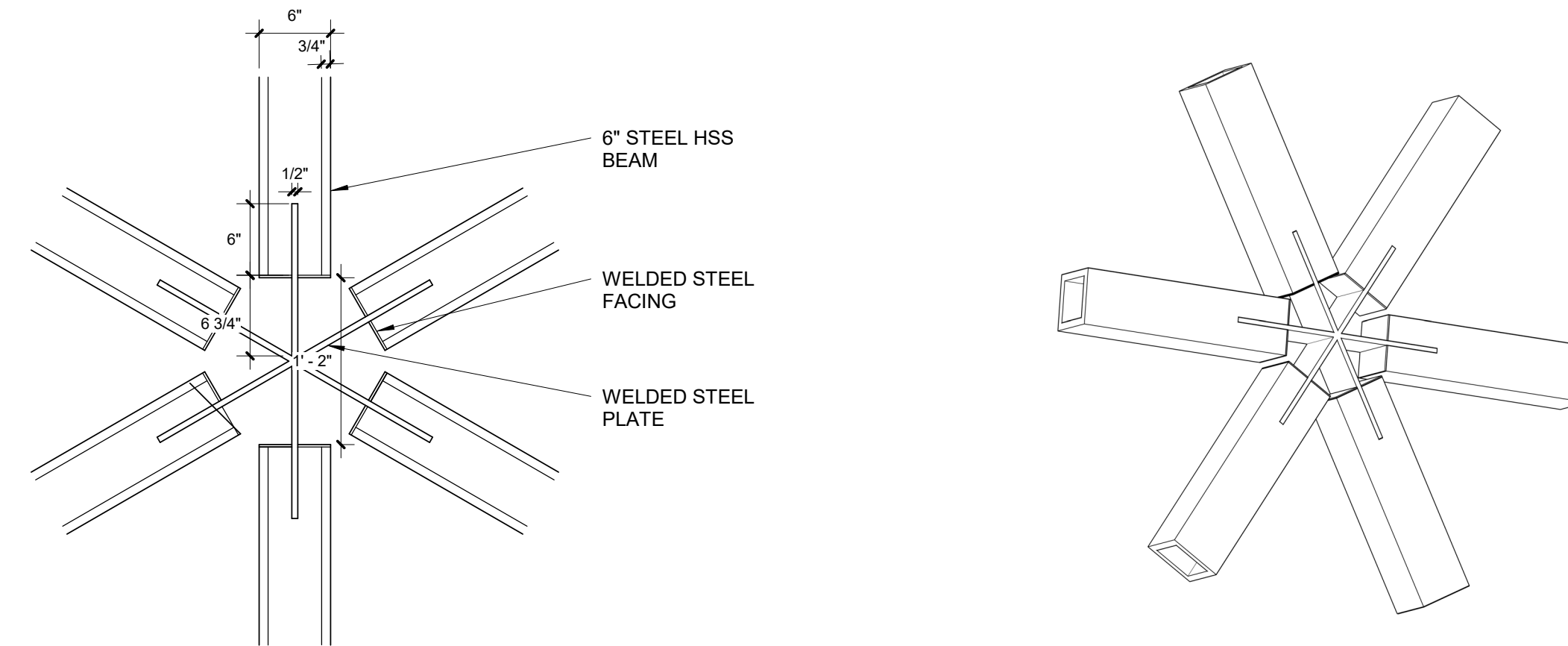

4 **GRIDSHELL JOINT DETAIL AND AXONOMETRIC**
1" = 1'-0"

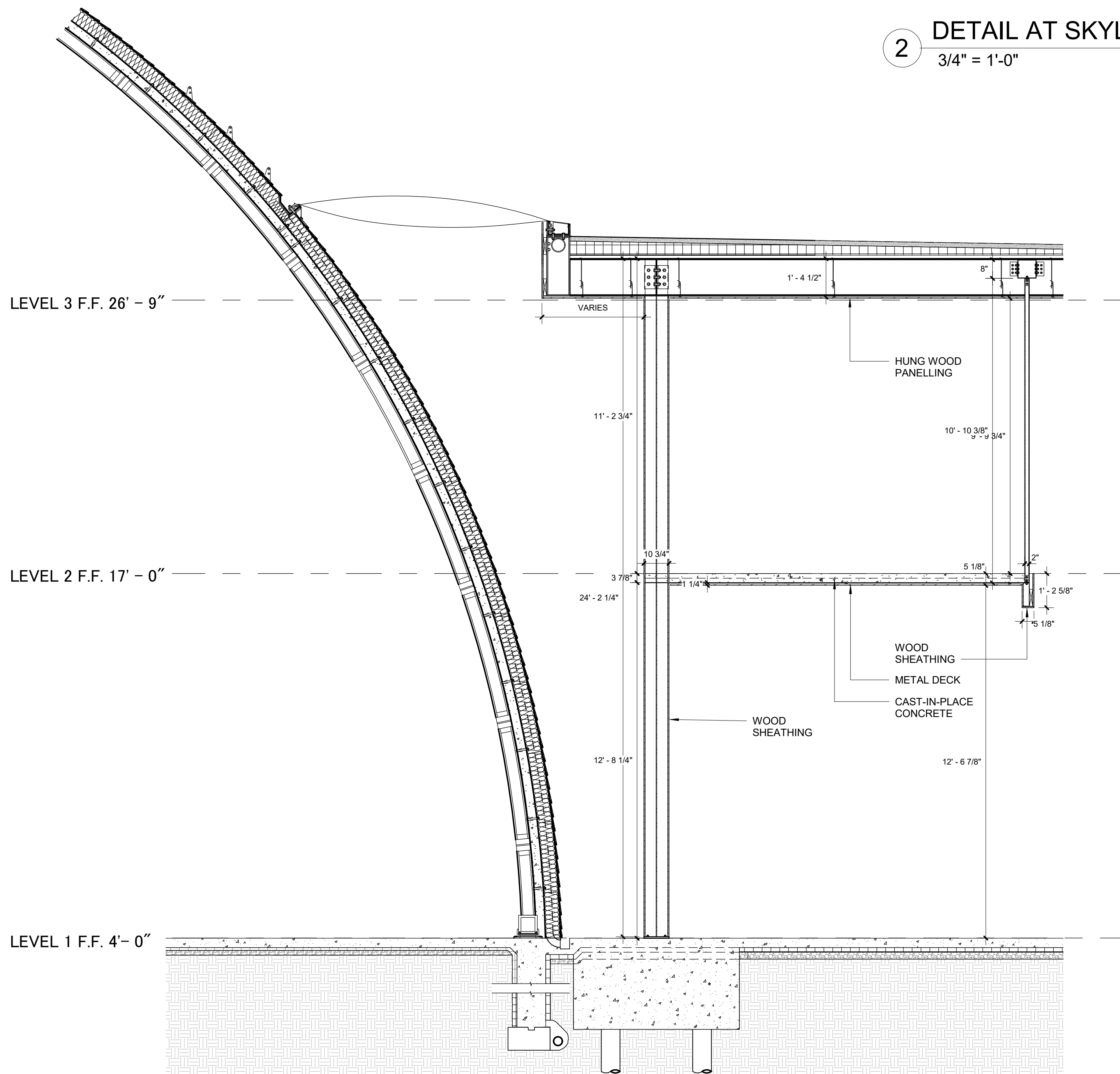

1 **DOME SECTION DETAIL**
3/8" = 1'-0"

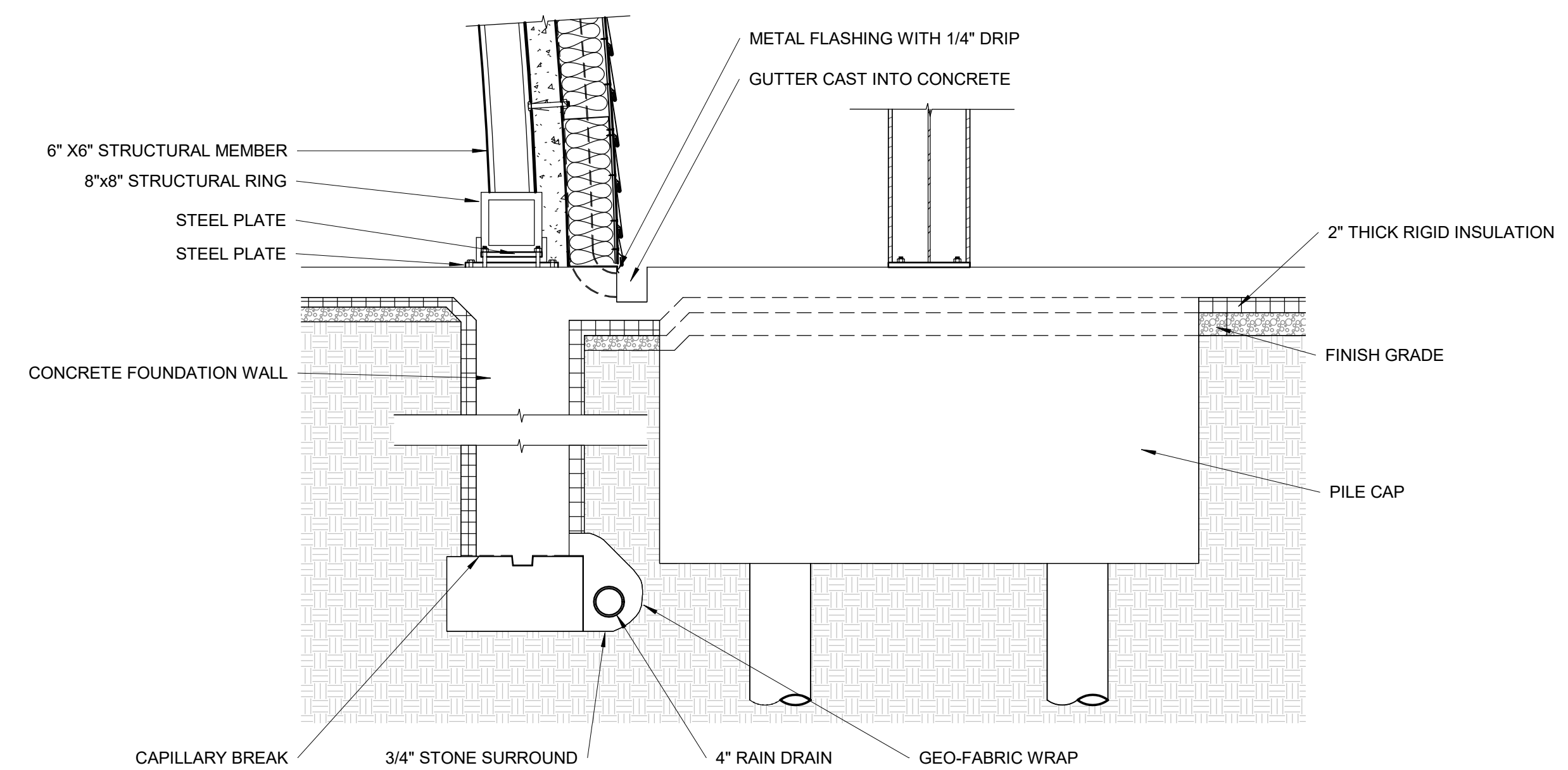

3 **DETAIL AT BASE**
3/4" = 1'-0"

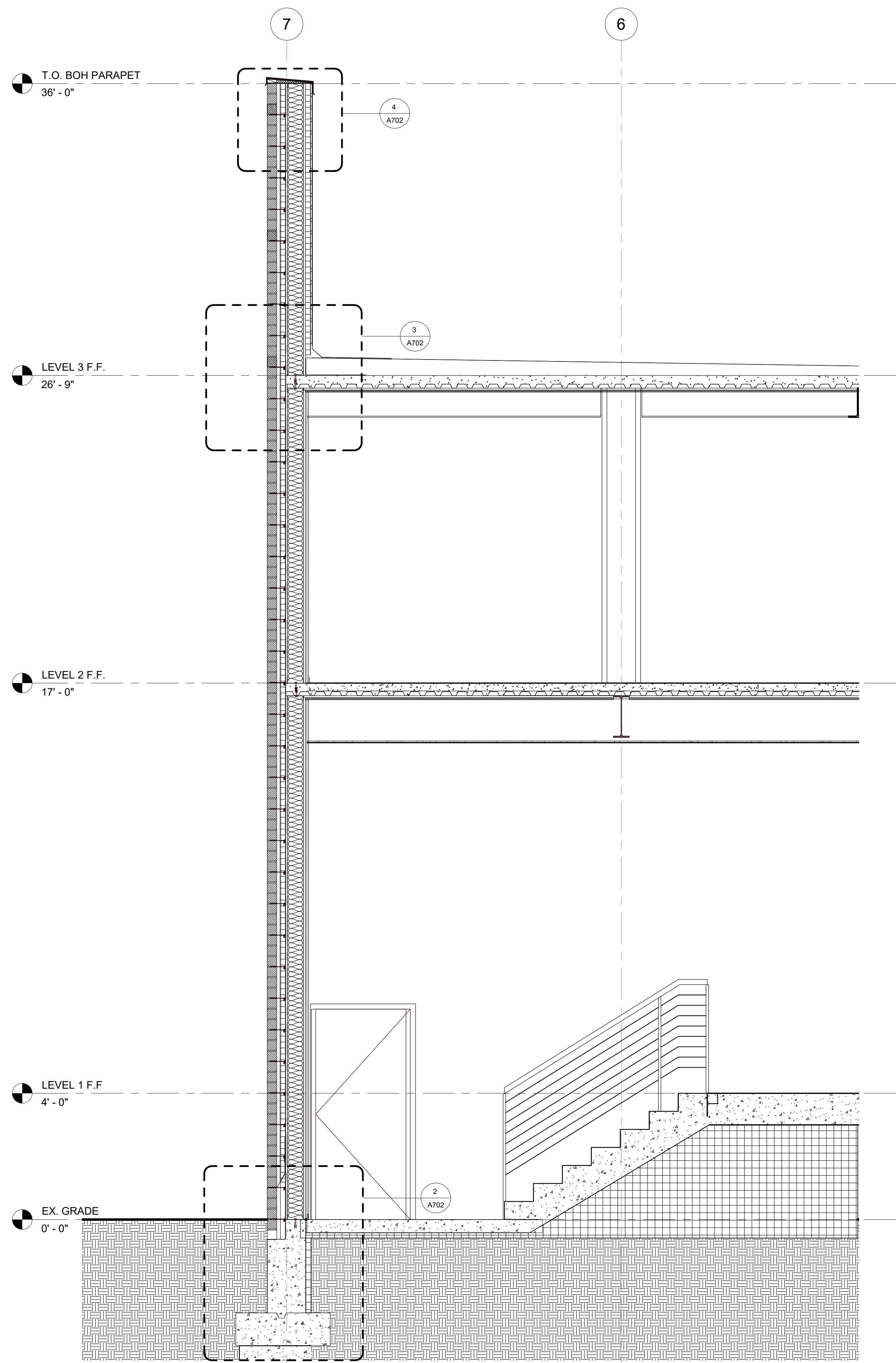

1 BACK OF HOUSE SECTION DETAIL
1/2" = 1'-0"

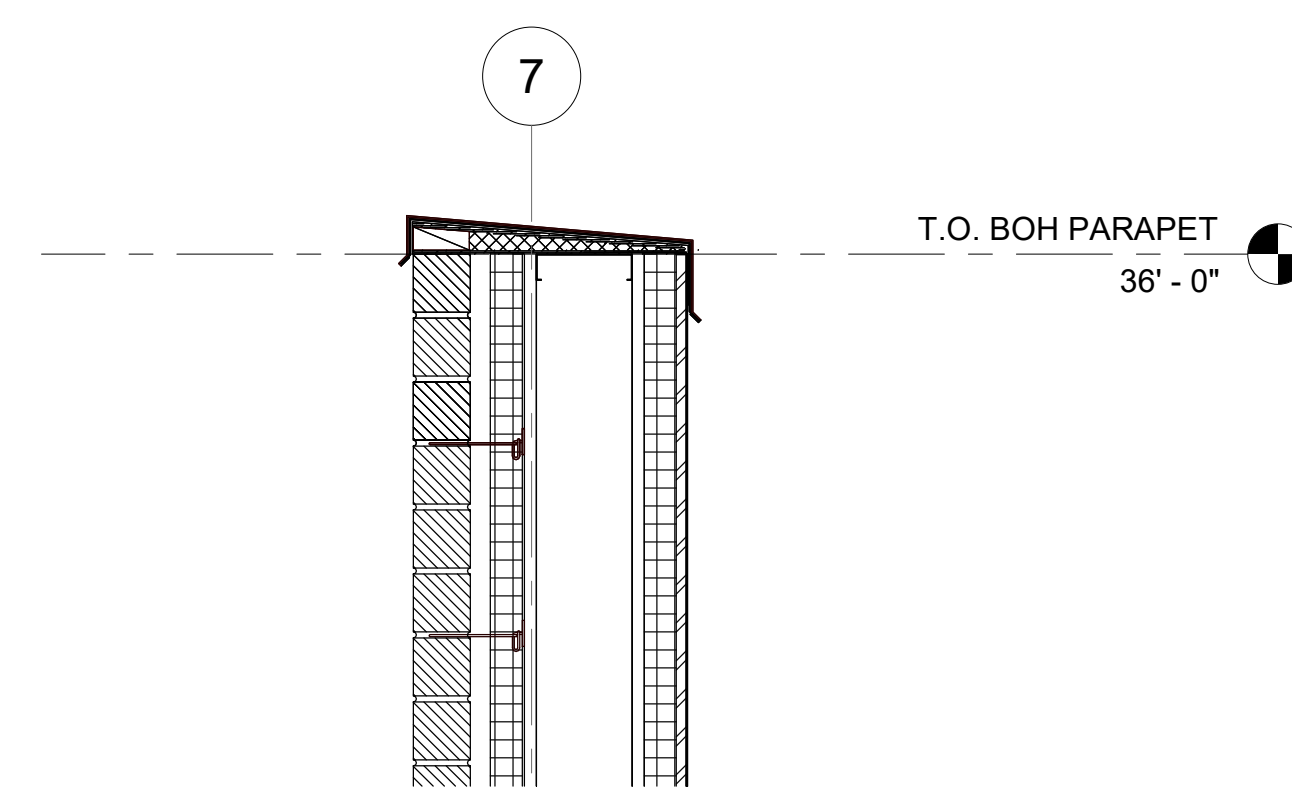

4 BACK OF HOUSE PARAPET DETAIL
1" = 1'-0"

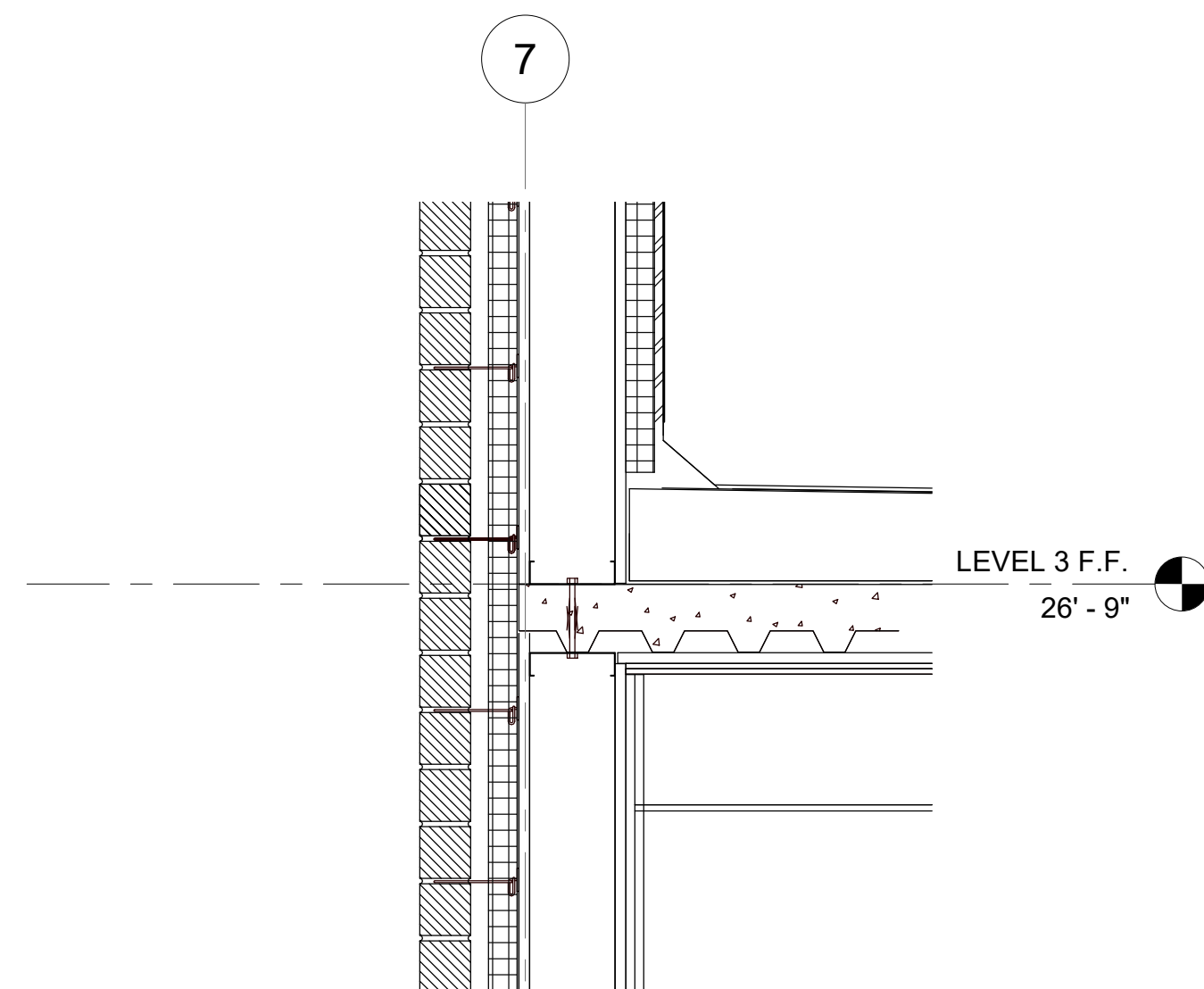

3 BACK OF HOUSE DETAIL AT ROOF
1" = 1'-0"

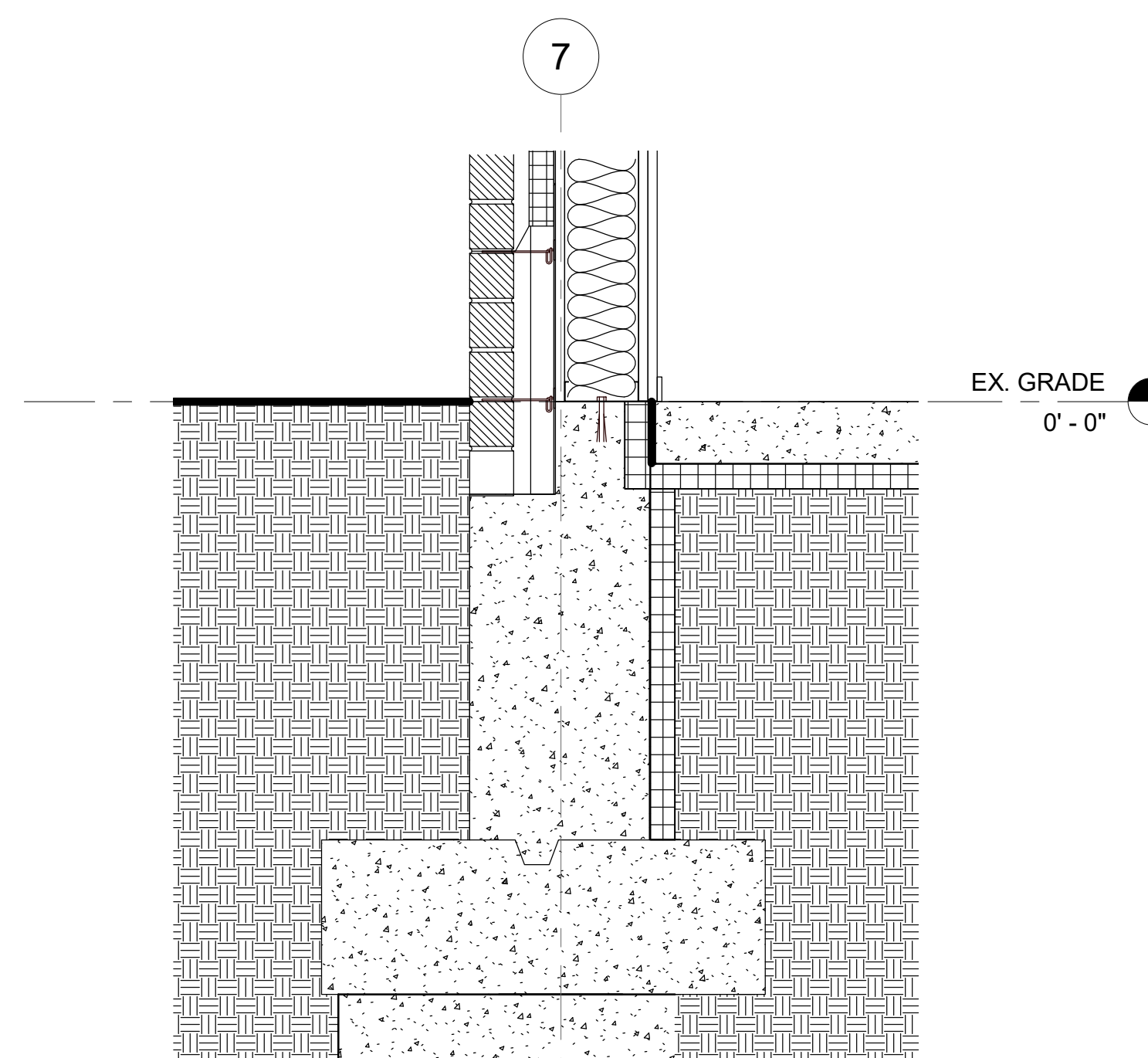

2 BACK OF HOUSE BASE DETAIL
1" = 1'-0"

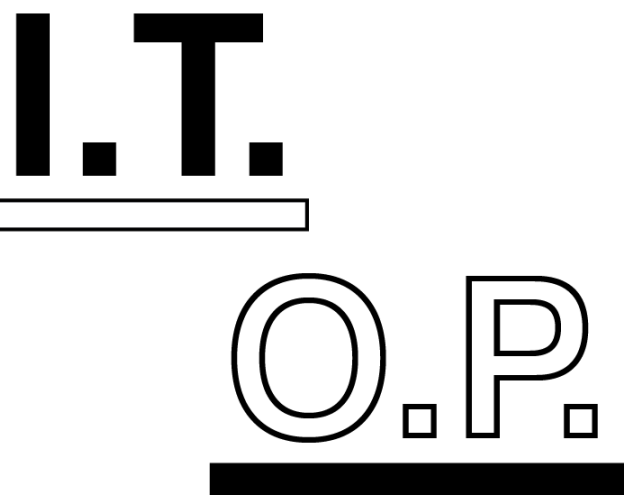

i.t.o.p

1172 Amsterdam Avenue
Suite 500S
New York, New York 10027
(212) 854-3414

Graduate School of Architecture, Planning
& Preservation
Columbia University in the City of New York

Designers
Jared Payne
Lauren Scott
Taylor Urbshott
Yasmin Ben Ltaifa

Architecture
Nicole Dosso
SOM

Structural Consultant
Sarra Khan
Agence

Michael Steehler
Buro Happold

Mechanical Consultant
Berardo Matalucci
SHoP

Enclosure Consultant
Tom Reiner
Talweg Studios

GREENPOINT THEATER

18 Greenpoint Avenue
Brooklyn, New York 11222

Project ID
19-001

Status
100% CD

Notes

BACK OF HOUSE DETAILS

DATE:
12/13/2019

DRAWING NO.:
A702

i.t.o.p

1172 Amsterdam Avenue
Suite 500S
New York, New York 10027
(212) 854-3414

Graduate School of Architecture, Planning
& Preservation
Columbia University in the City of New York

Designers
Jared Payne
Lauren Scott
Taylor Urbshott
Yasmin Ben Ltaifa

Architecture
Nicole Dosso
SOM

Structural Consultant
Sarra Khan
Agence

Michael Steehler
Buro Happold

Mechanical Consultant
Berardo Matalucci
SHoP

Enclosure Consultant
Tom Reiner
Talweg Studios

**GREENPOINT
THEATER**

18 Greenpoint Avenue
Brooklyn, New York 11222

Project ID
19-001

Status
100% CD

Notes

**MAPPED
ELEVATIONS**

DATE:
12/13/2019

DRAWING NO.:
F100

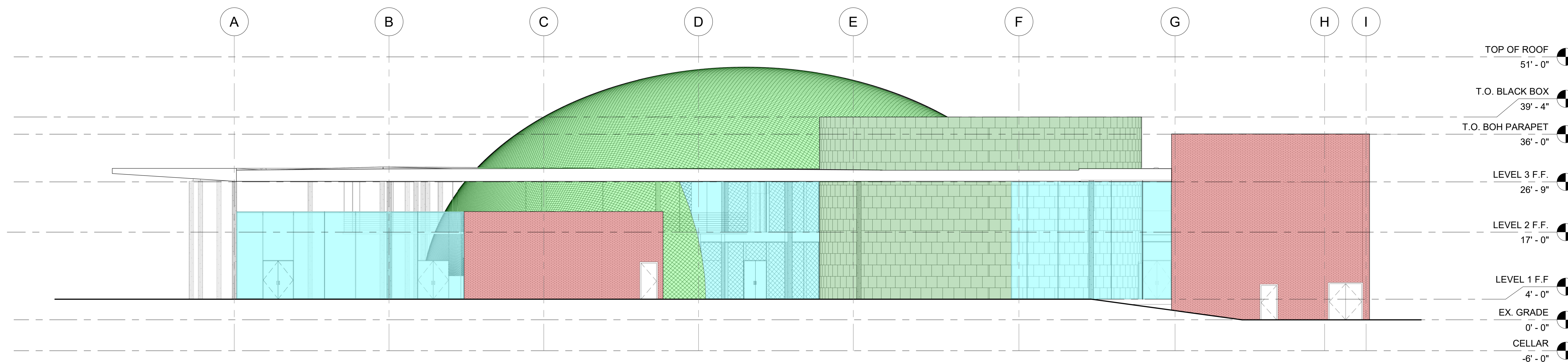

1 MAPPED ELEVATION - SOUTH
3/32" = 1'-0"

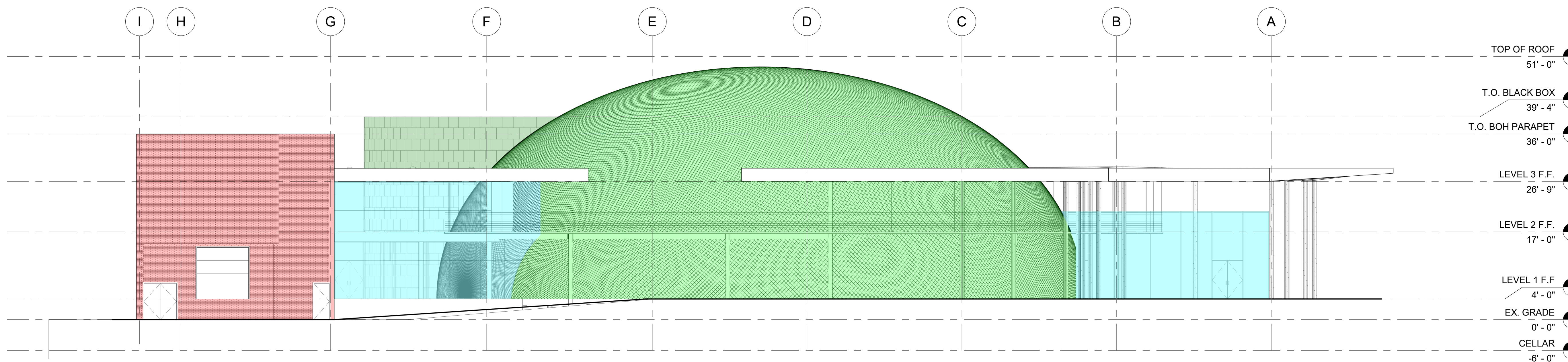

2 MAPPED ELEVATION - NORTH
3/32" = 1'-0"

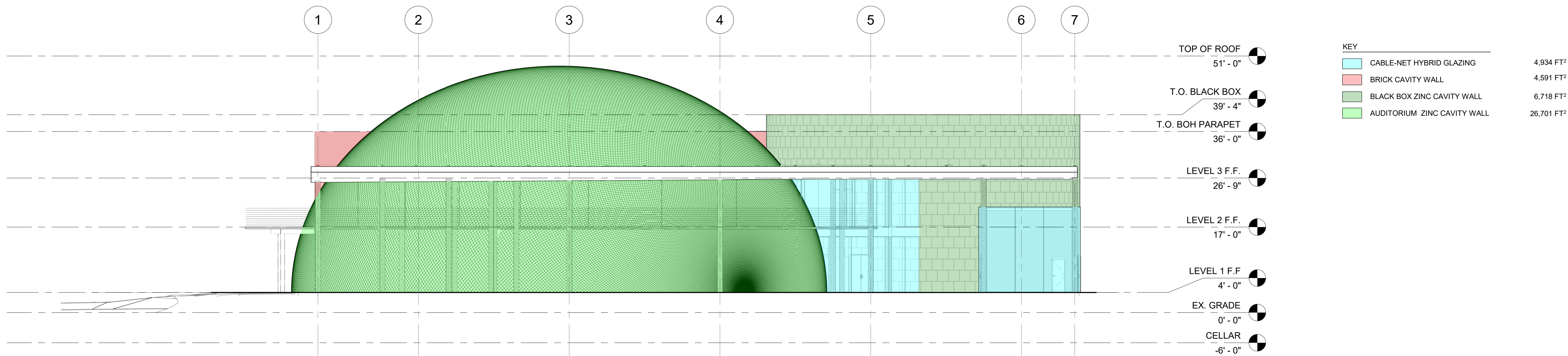

3 MAPPED ELEVATION - WEST
3/32" = 1'-0"

BLACK BOX PARAPET 36' - 6"

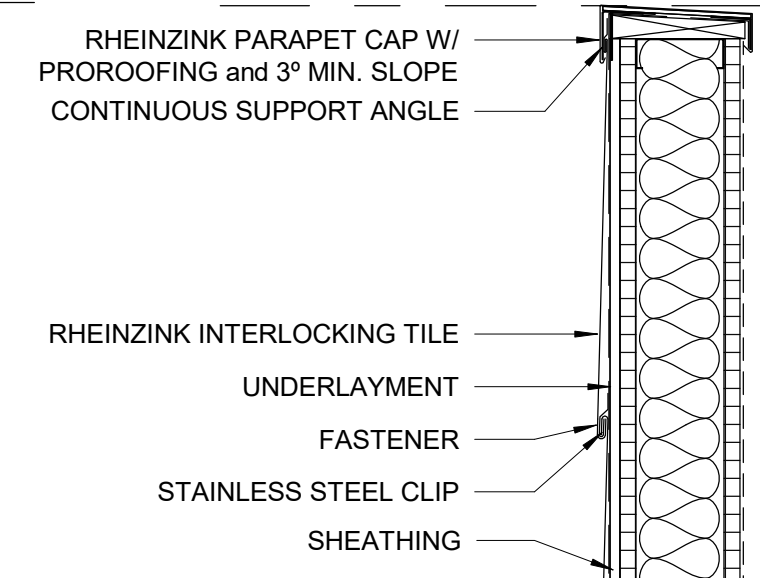
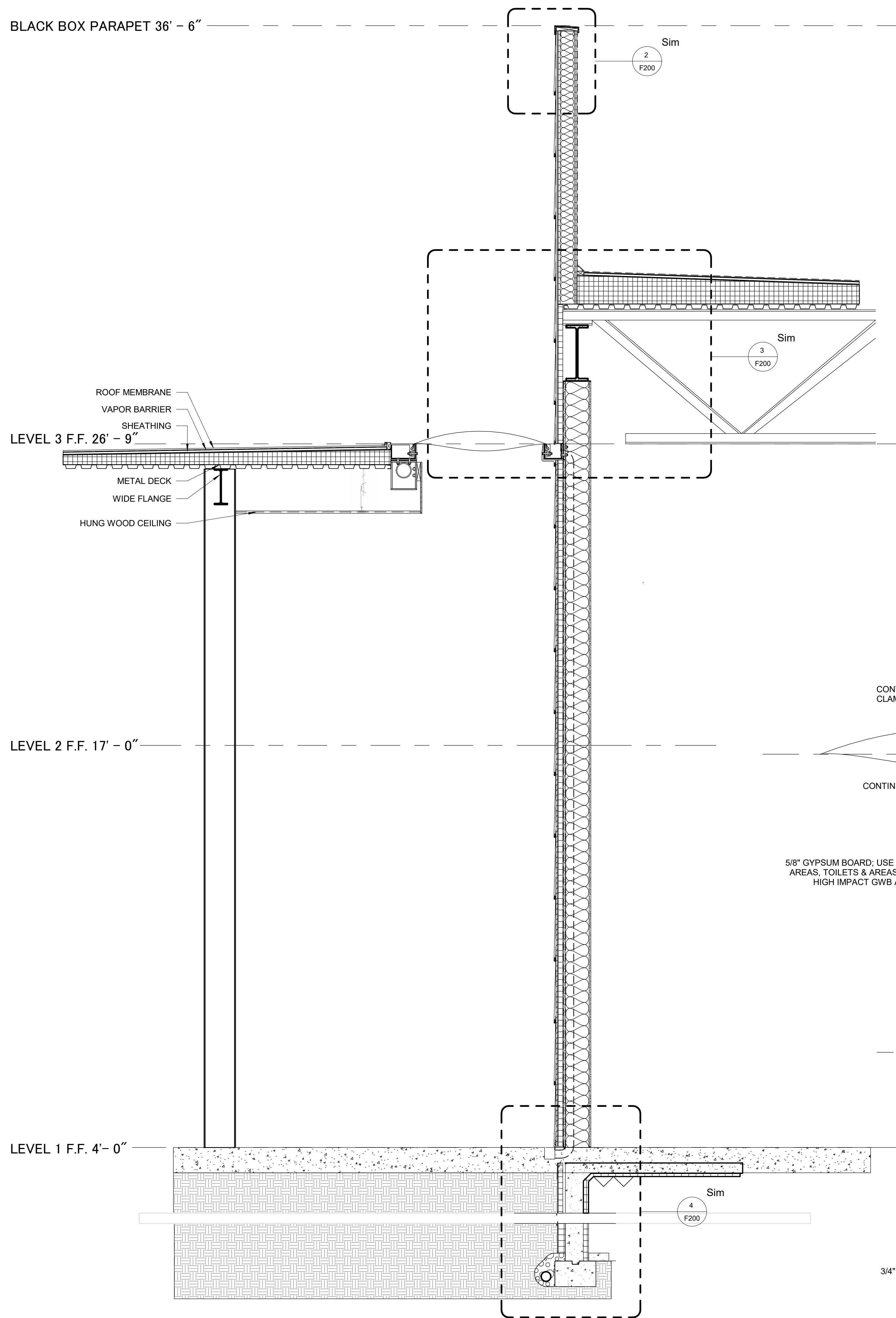

2 DETAIL AT PARAPET
1" = 1'-0"

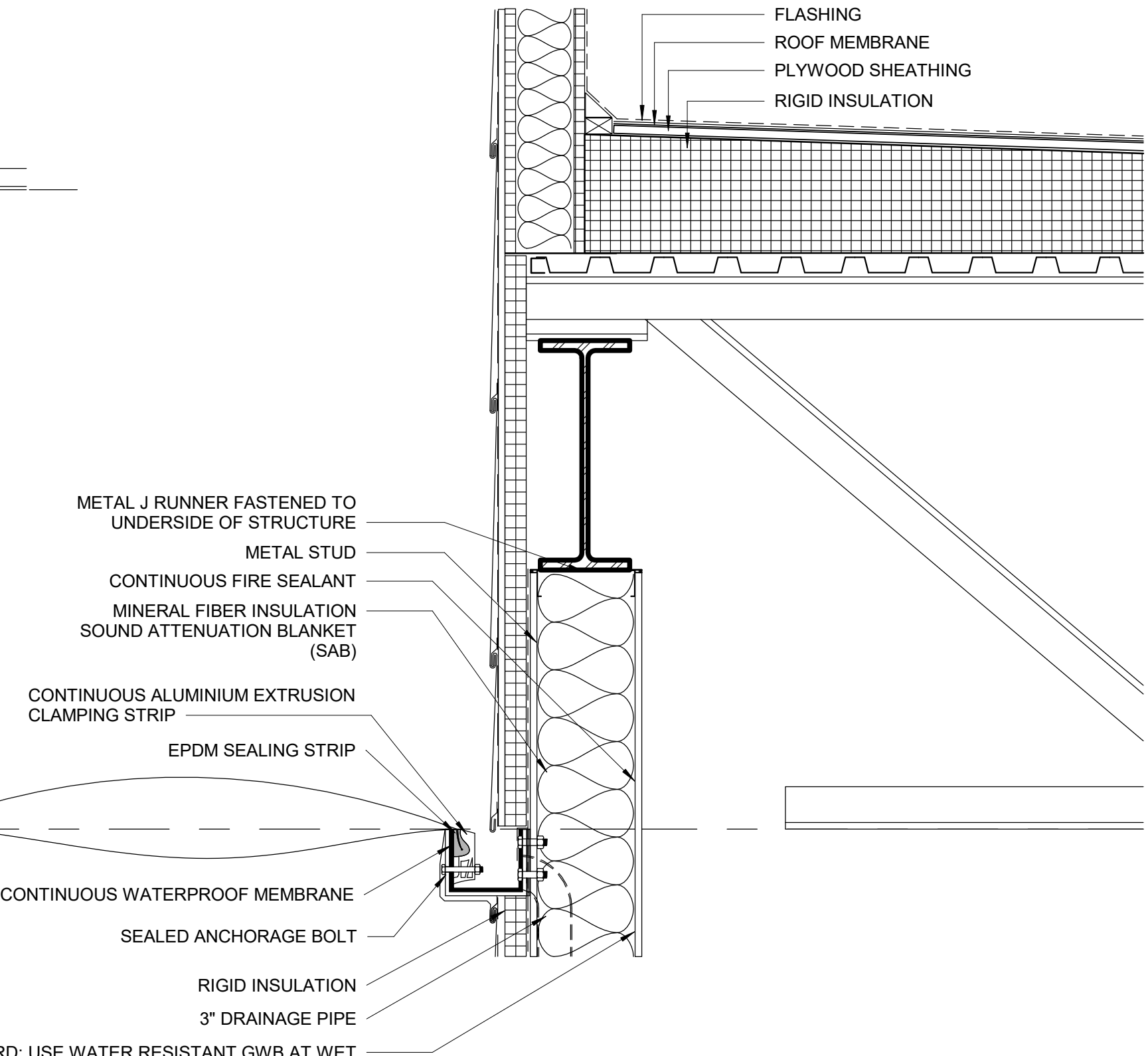

3 DETAIL AT TRUSS
1" = 1'-0"

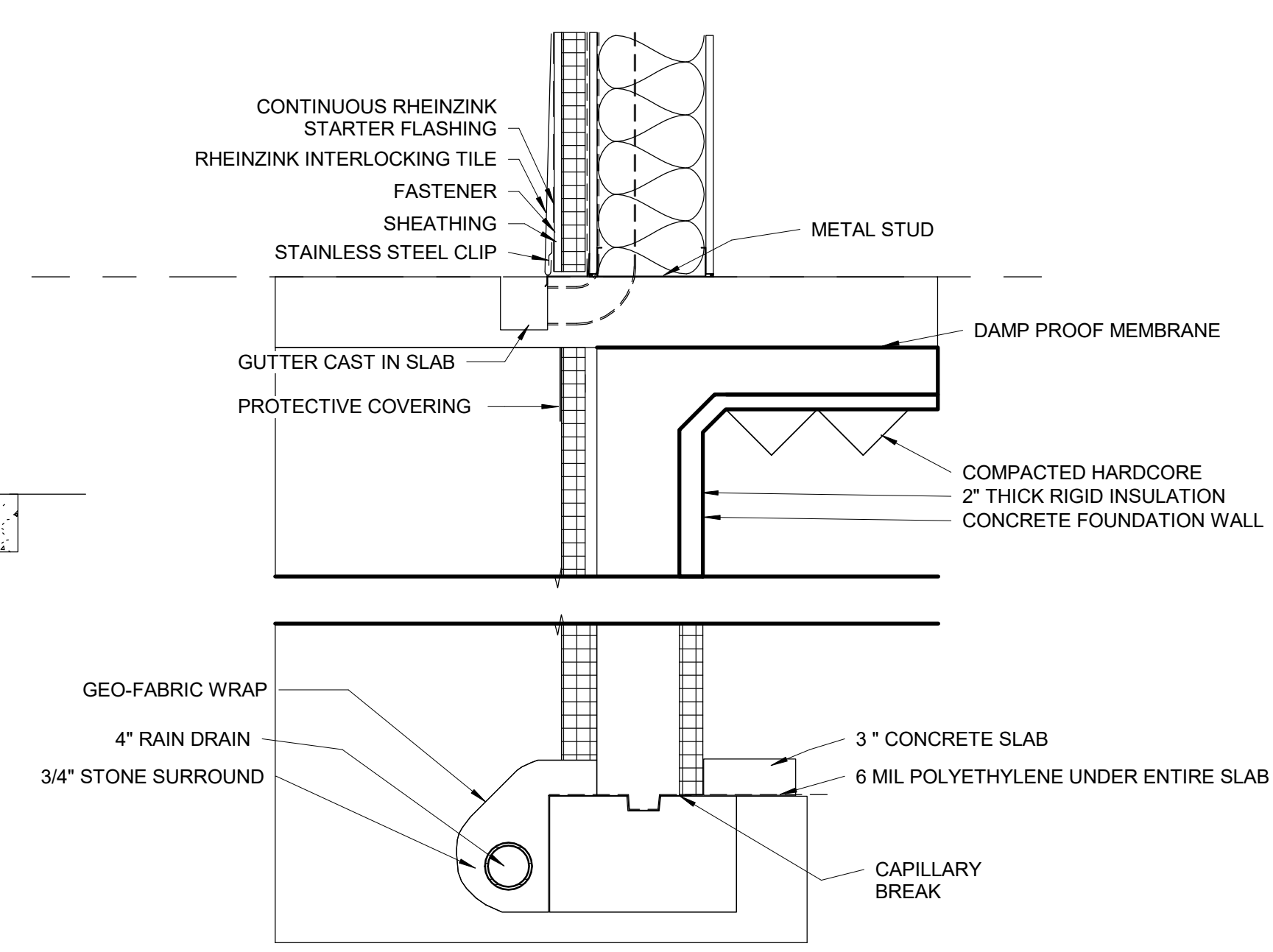

4 DETAIL AT BASE
1" = 1'-0"

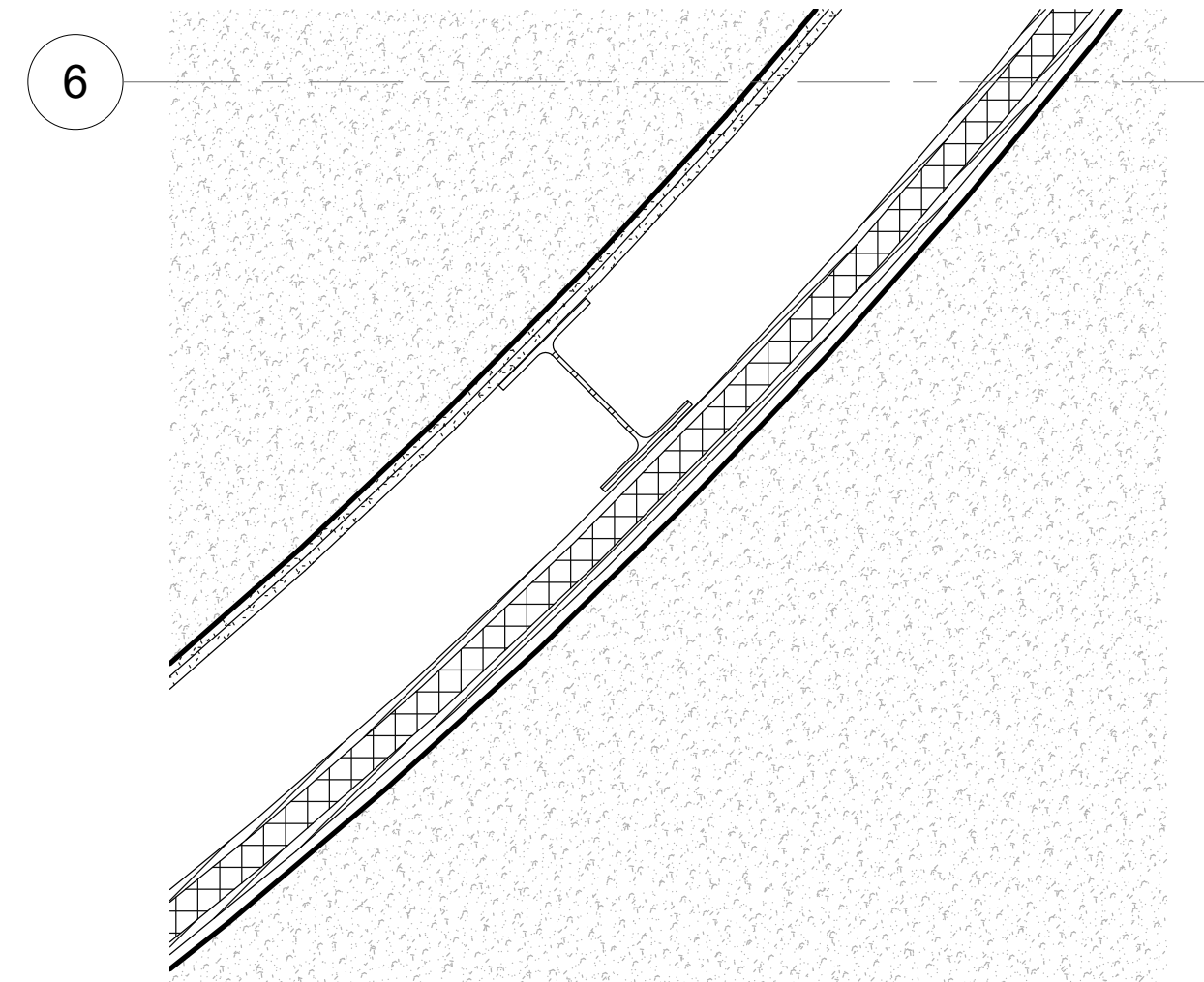

5 BLACK BOX PLAN DETAIL
1" = 1'-0"

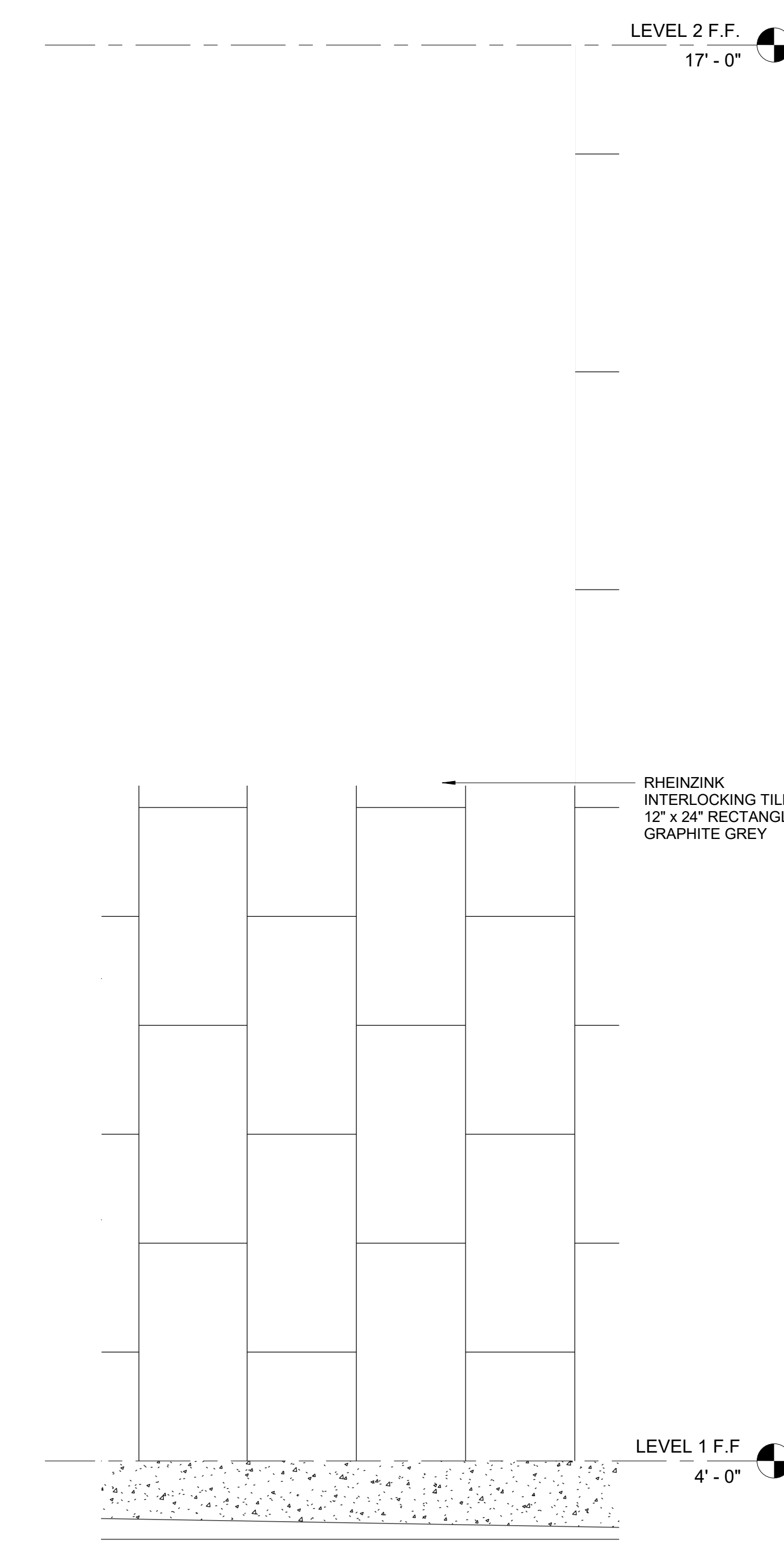

6 ELEVATION DETAIL
1" = 1'-0"

1 BLACK BOX SECTION DETAIL
1/2" = 1'-0"

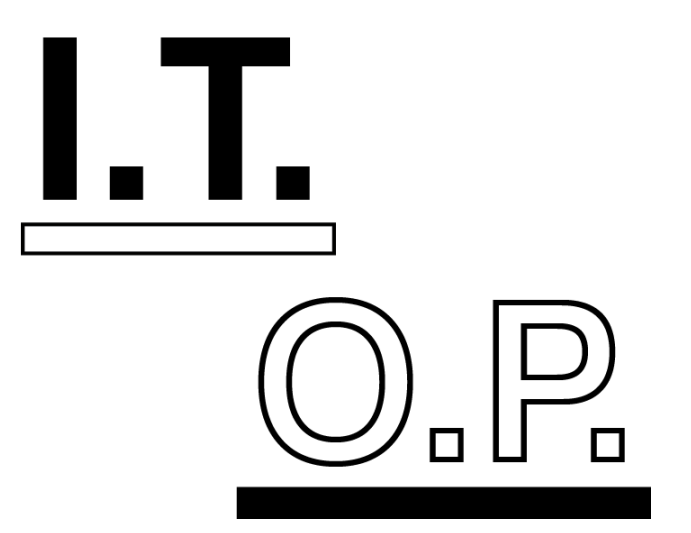

i.t.o.p

1172 Amsterdam Avenue
Suite 500S
New York, New York 10027
(212) 854-3414

Graduate School of Architecture, Planning
& Preservation
Columbia University in the City of New York

Designers
Jared Payne
Lauren Scott
Taylor Urbshott
Yasmin Ben Ltaifa

Architecture
Nicole Dosso
SOM

Structural Consultant
Sarra Khan
Agence

Michael Steehler
Buro Happold

Mechanical Consultant
Berardo Matalucci
SHoP

Enclosure Consultant
Tom Reiner
Talweg Studios

GREENPOINT THEATER

18 Greenpoint Avenue
Brooklyn, New York 11222

Project ID
19-001

Status
100% CD

Notes

BLACK BOX ENCLOSURE DETAILS

DATE:
12/13/2019

DRAWING NO.:
F200

i.t.o.p
1172 Amsterdam Avenue
Suite 500S
New York, New York 10027
(212) 854-3414
Graduate School of Architecture, Planning
& Preservation
Columbia University in the City of New York
Designers
Jared Payne
Lauren Scott
Taylor Urbshott
Yasmin Ben Ltaifa

Architecture
Nicole Dosso
SOM
Structural Consultant
Sarra Khan
Agence
Michael Steehler
Buro Happold
Mechanical Consultant
Berardo Matalucci
SHoP
Enclosure Consultant
Tom Reiner
Talweg Studios

**GREENPOINT
THEATER**

18 Greenpoint Avenue
Brooklyn, New York 11222

Project ID
19-001

Status
100% CD

Notes

**GLAZING
ENCLOSURE
DETAIL**

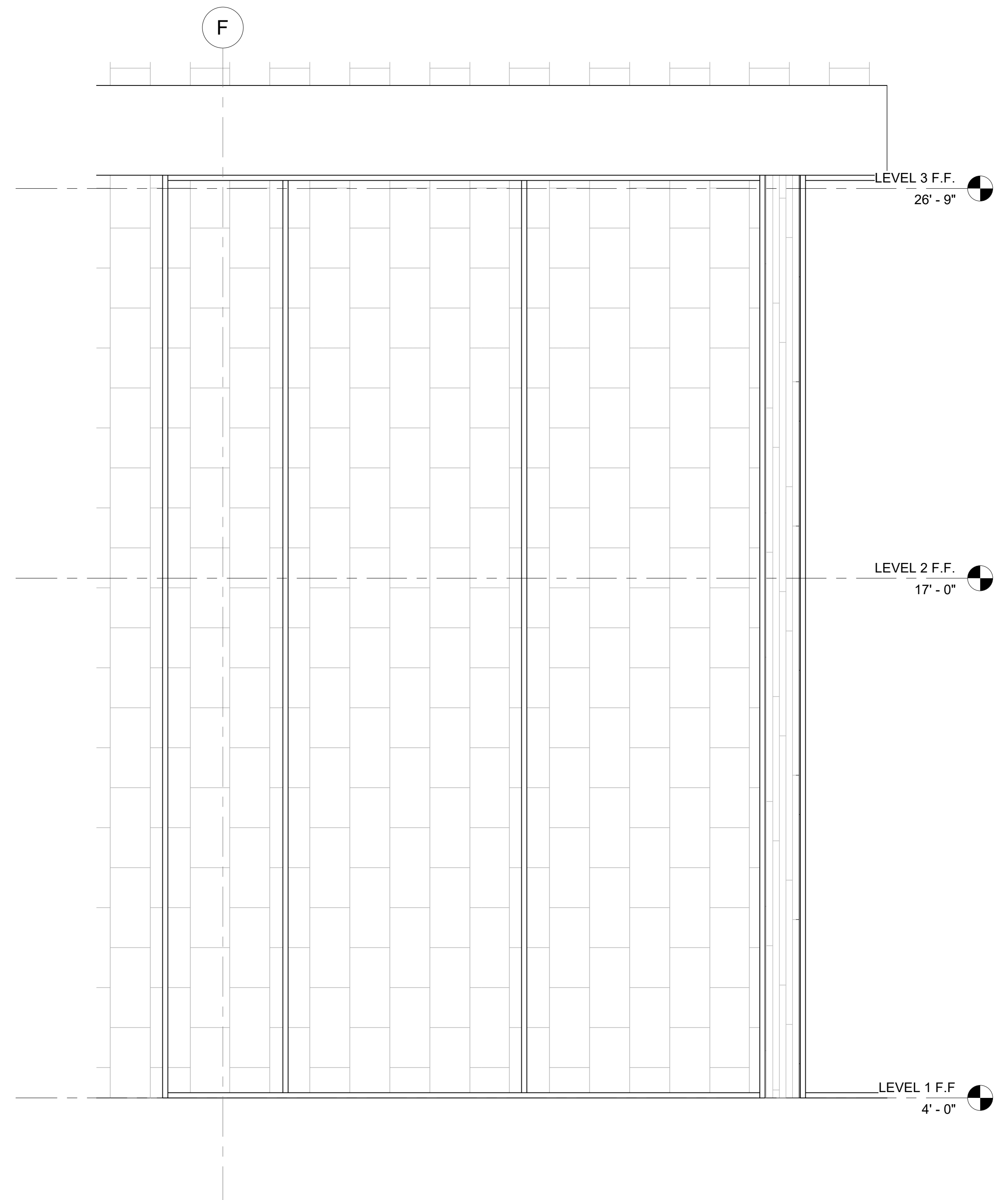

1 GLAZING ELEVATION DETAIL
1/2" = 1'-0"

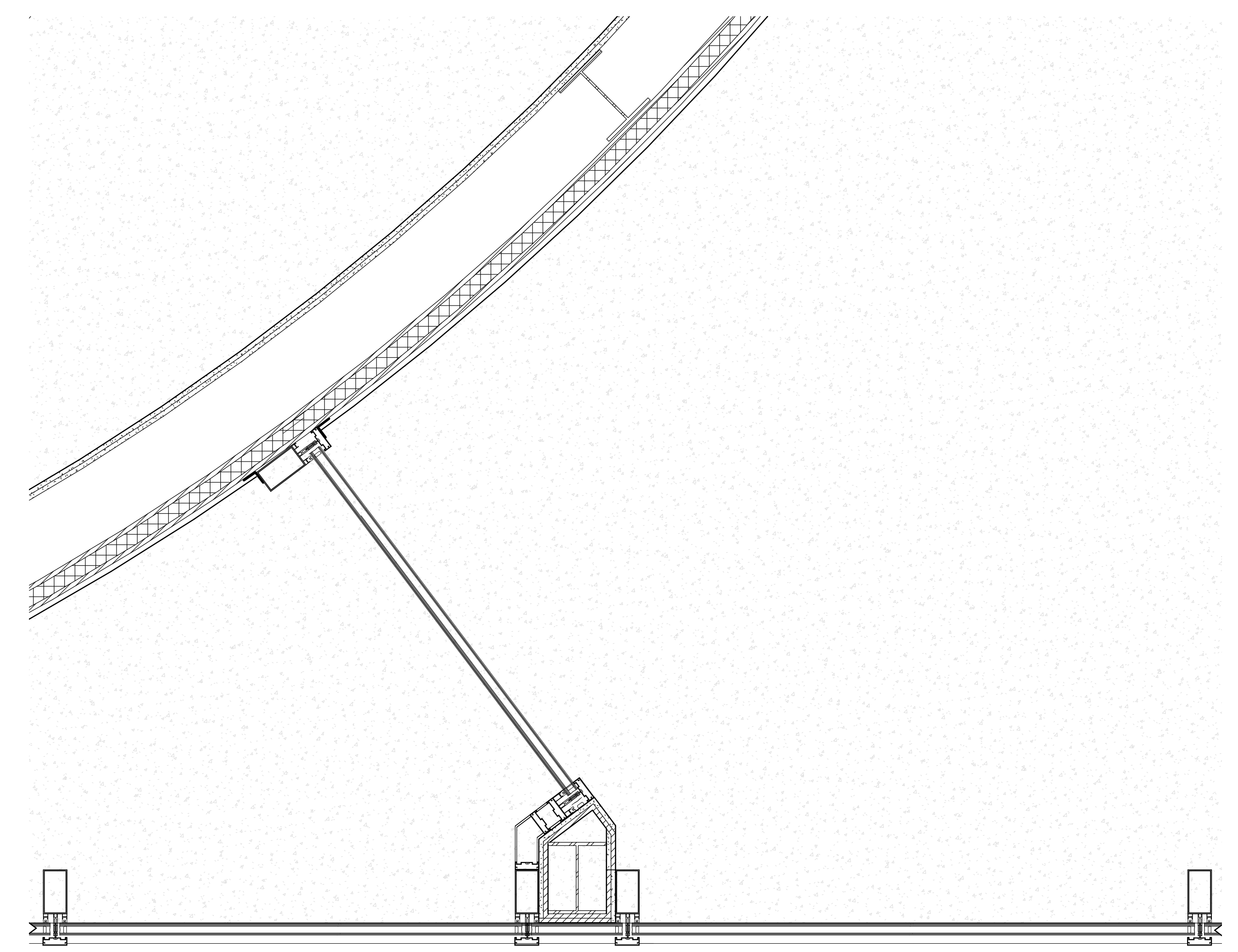

2 GLAZING PLAN DETAIL
1" = 1'-0"

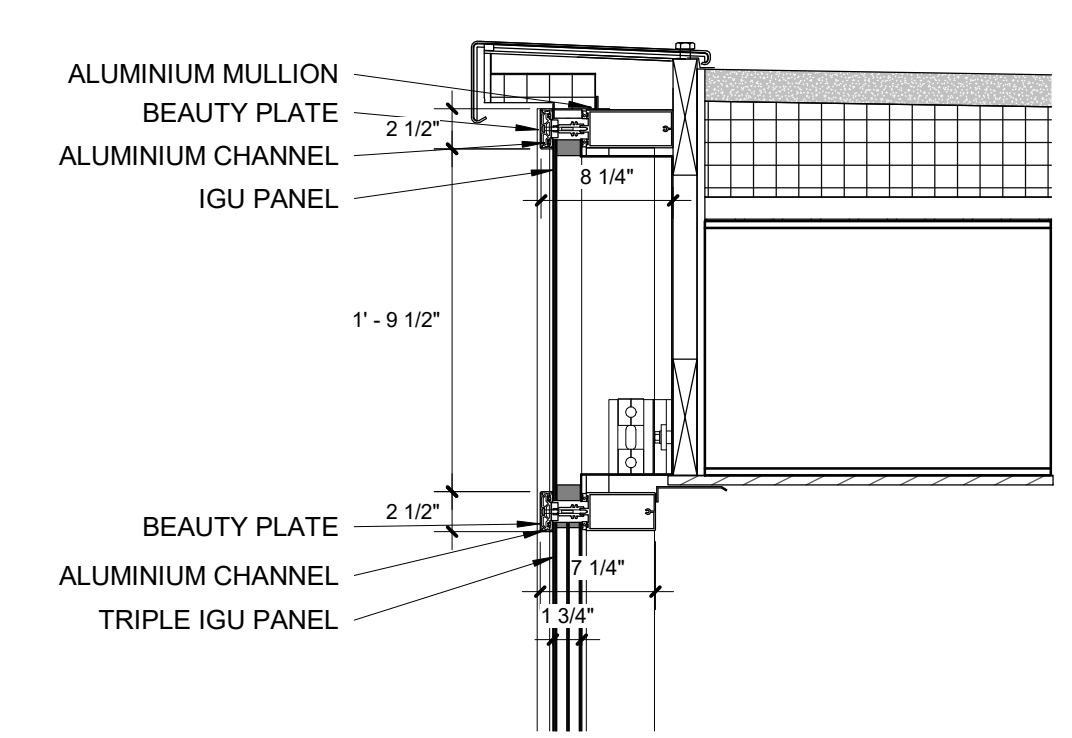

3 9.1_GLAZING ASSEMBLY AT ROOF
1" = 1'-0"

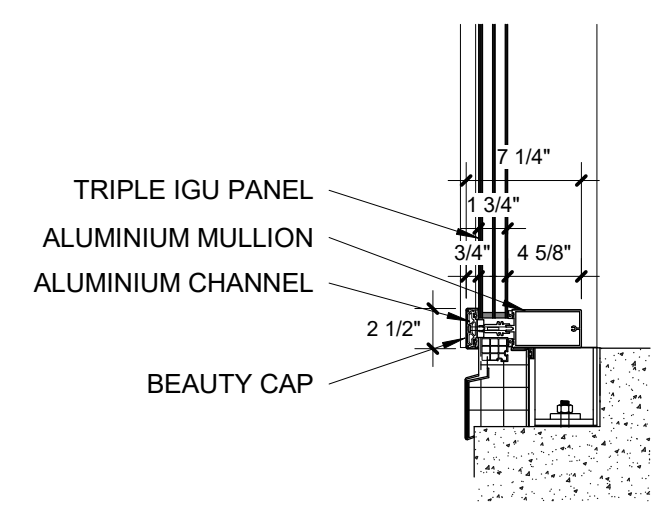

4 9.2_GLAZING ASSEMBLY AT BASE
1" = 1'-0"