

# SEUNG HO SHIN

COLUMBIA GSAPP SELECTED WORKS

# SEUNG HO SHIN

SHIN.SEUNGH0@COLUMBIA.EDU  
SHINSEUNGH0.H@GMAIL.COM  
NEW YORK, THE UNITED STATES  
SEOUL, SOUTH KOREA

## EDUCATION

Columbia University Graduate School of Architecture, Planning and Preservation / Master of Architecture / 2020 - Present

Deep Time colab winner by people's choice for the most research driven category, Spring 2022

University of California, Los Angeles / Bachelor of Arts in Architectural Studies / 2014 - 2019

Dean's Honors List, Winter 2018

## EXPERIENCE

Bjarke Ingels Group, New York City, The United States / Design Assistant / March 2020 - August 2020

Assisting in producing architectural 3d and physical models

Gathering research materials and compiling them for site analyses, reference, and internal and client meetings

Visualizing landscape and architecture models in 3d - rendered images and animations

Editing, organizing, and archiving post-deadline action

Soltozibin Architects, Seoul, South Korea / Design Intern / July 2018 - August 2018

Researched and assisted in designing CAD plans of a multi-family housing project in Changwon, South Korea

Drafted 3d models and floor plans of a single-family housing unit in Daejeon, South Korea

Published articles and a magazine for a built single-family detached house in Asan, Chungcheongnam-do, South Korea

Prepared documentation for client and weekly meetings

Researched and redesigned the interior of an on-hold pet resort in Gangwon-do, South Korea

Tomoon Architects & Engineers, Seoul, South Korea / Design Intern / February 2017 - March 2017

Assisted in producing renderings and editing CAD drawings of a city-led redevelopment project in Seoul, South Korea

Produced physical contour and housing models of the project

Researched housing projects in the Netherlands and neighboring countries for case studies

Translated and prepared documentation for client meetings and co-design contracts

Republic of Korea Army / Unit Supply Sergeant / April 2015 - January 2017

Managed classes I, II, III and IV of supply

Performed daily operation and maintenance of barracks and officer facilities, both computational and physical

## AWARD

2022 Pavilion: Deep Time - Most Research Driven by People's Choice

Design colab for a welcoming structure and socio-ecological intervention in the heart of Columbia's campus

Blooming collaborated with Hao Ma and Ryan Hansen

## LANGUAGES

South Korea / Born

Born and raised in Seoul until the fifth grade in elementary school

China / 2005 - 2011

Moved, and attended local and international K-12 schools where Mandarin and English are the languages of instruction

The United States / 2011 - Present

Moved as a senior in high school

## SKILLS

Software

Rhino, Enscape, V-Ray, Photoshop, Illustrator, InDesign, Premiere Pro, CAD, Revit, 3ds MAX, Arc GIS, Word, Excel

Hardware

Laser Cutter, CNC, 3D Printer

## SKILLS

Rhino, Enscape, V-Ray, Photoshop, Illustrator, InDesign, Premiere Pro, CAD, Revit, 3ds MAX, Arc GIS, Word, Excel

Hardware

Laser Cutter, CNC, 3D Printer

## 1. Bronx Documentary Village

- Columbia GSAPP, Core III, Fall 2021

## 2. Bath Houses and Clinics at Islamburg

- Columbia GSAPP, ADV IV, Spring 2022

# Bronx Documentary Village

Residential + Commercial + Cultural  
Academic Work / Core III  
Columbia GSAPP / Fall 2021

An affordable housing complex with renovated art gallery Bronx Documentary Center, commercial space, and entertainment facilities on the ground level, the Bronx Documentary Village attempts to capture vivid and exuberant moments of the daily life of the young and old in the Bronx. It sits at the junction of 3 k-12 schools and 2 senior apartments, which were previously disconnected by underused parking lots and unwanted cul-de-sac walking paths in the site. By serving as a mediator and gathering space for the young and old, the Village hopes to increase social interactions among local residents, a long-wanted desire in the neighborhood. The exteriors are composed of various materials found in the Bronx architecture, to depict the lively neighborhood's characteristics, with each material implying the same residential unit types, either studios or two-stories units, in each floor.

Designed as an individual studio project  
Critiqued and instructed by Eric Bunge

















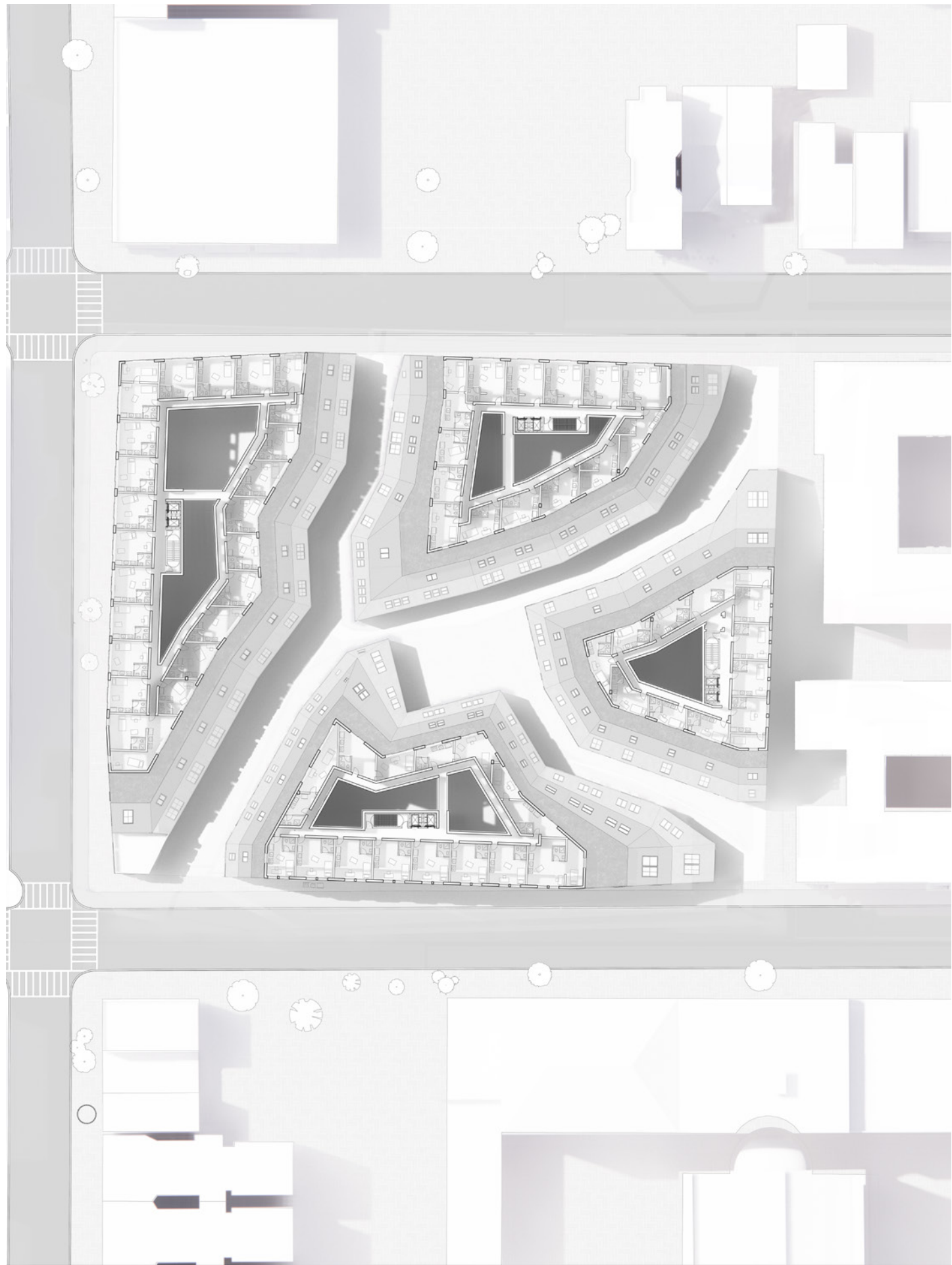



# Bath Houses and Clinics at Islamberg

Clinic + Hospitality  
Academic Work / Advanced Design IV  
Columbia GSAPP / Spring 2022

A rural hamlet hidden in the mountains of Delaware County in New York State, Islamberg is a place for peace and solace in religion, and in mind and body, for those who seek to escape troubles in their hometowns. Surrounding nature and landscape are unbeatable for the sublime Appalachian Mountains and the scenic Cannonsville Reservoir with rivers branching off. To continue the tradition of Islamberg, the Waqf object shall be bath houses and clinical facilities with resting programs merging into the surrounding landscapes. The Waqf proposal shall be funded with help from Islamberg's medical professionals working at hospitals in Binghamton. The Waqf shall serve as a harborage for those who search for undisturbed peace in mind and body, providing visitors with clinic services and temporary shelters.

Designed as an individual studio project  
Critiqued and instructed by Ziad Jamaledine









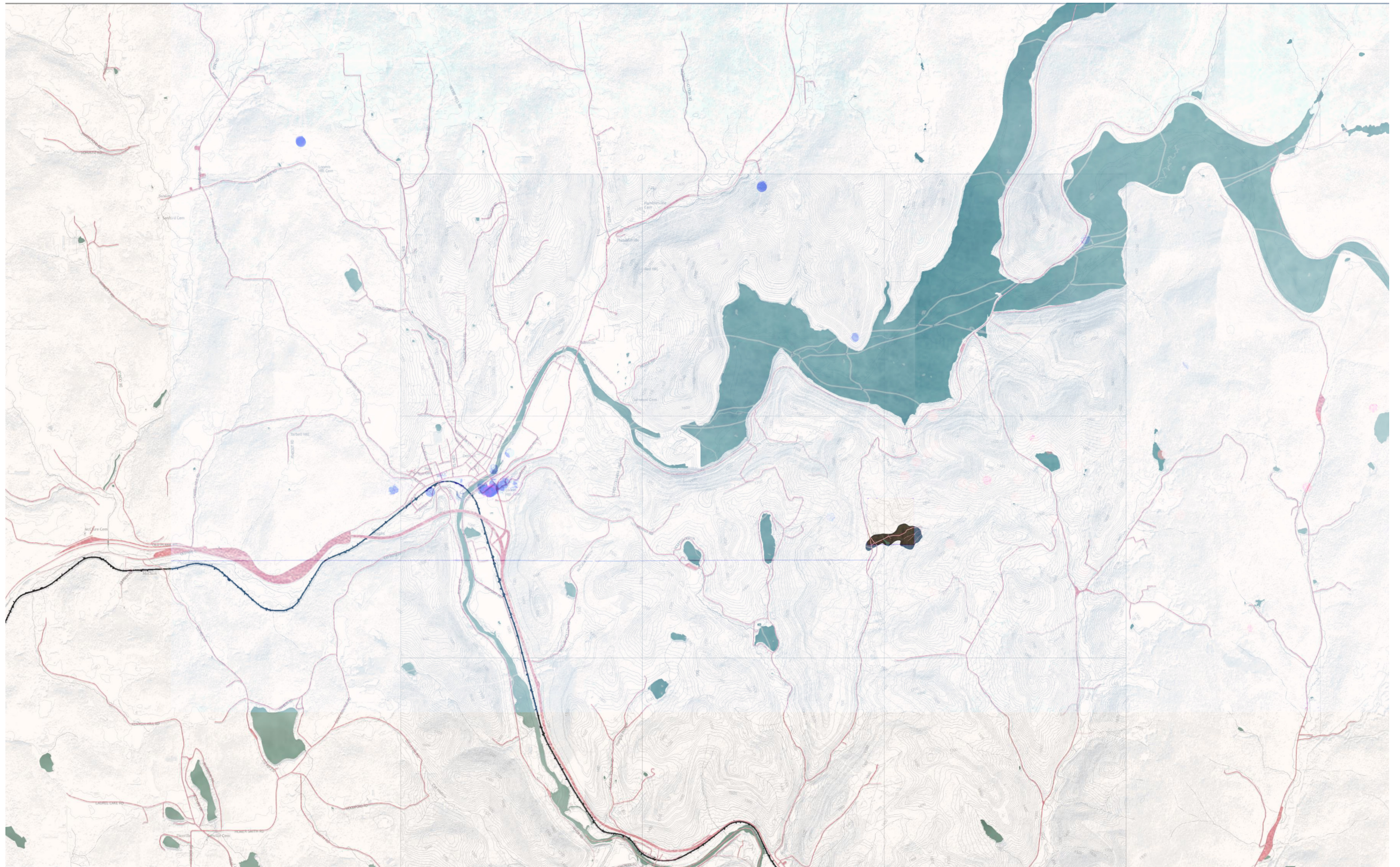



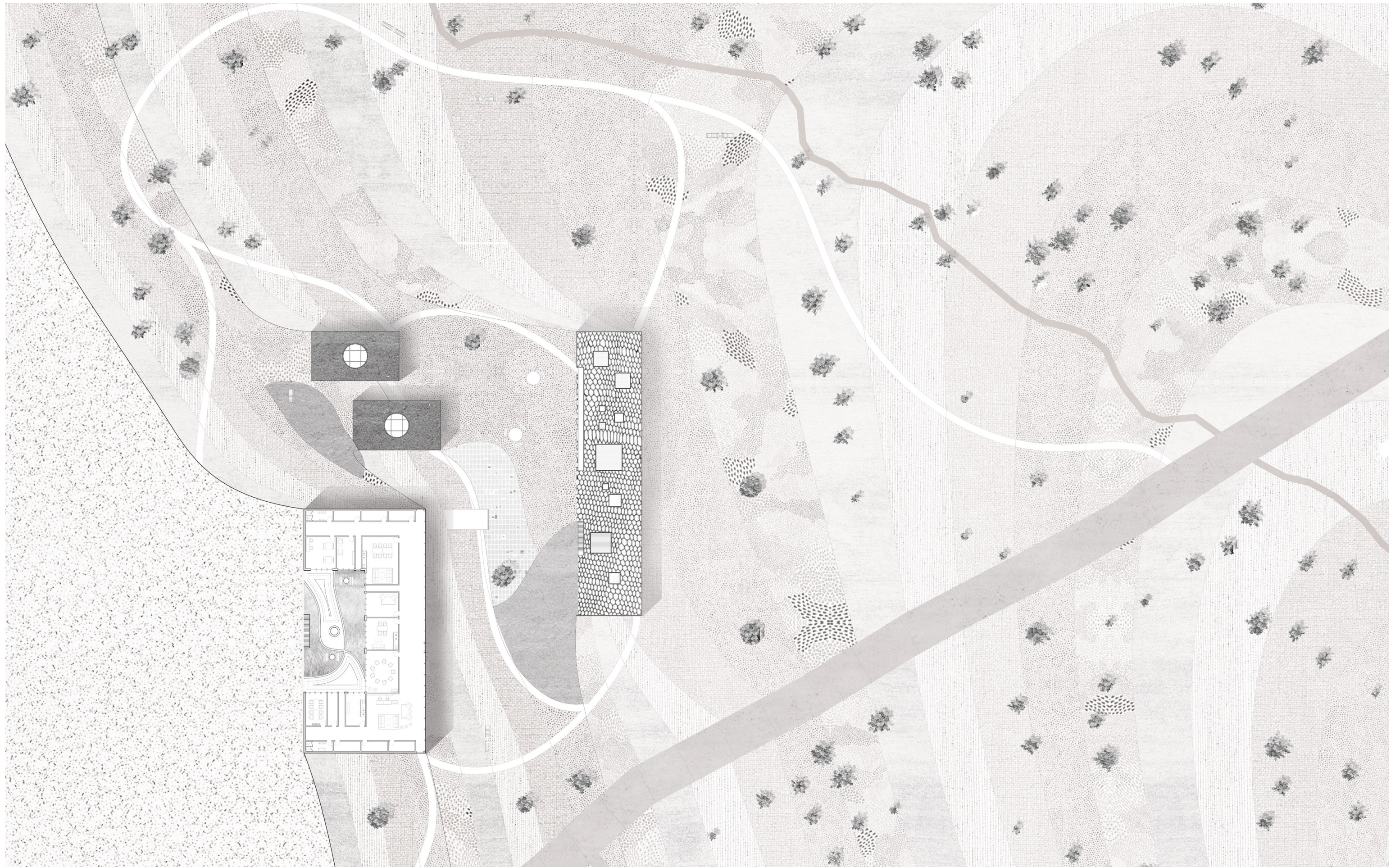



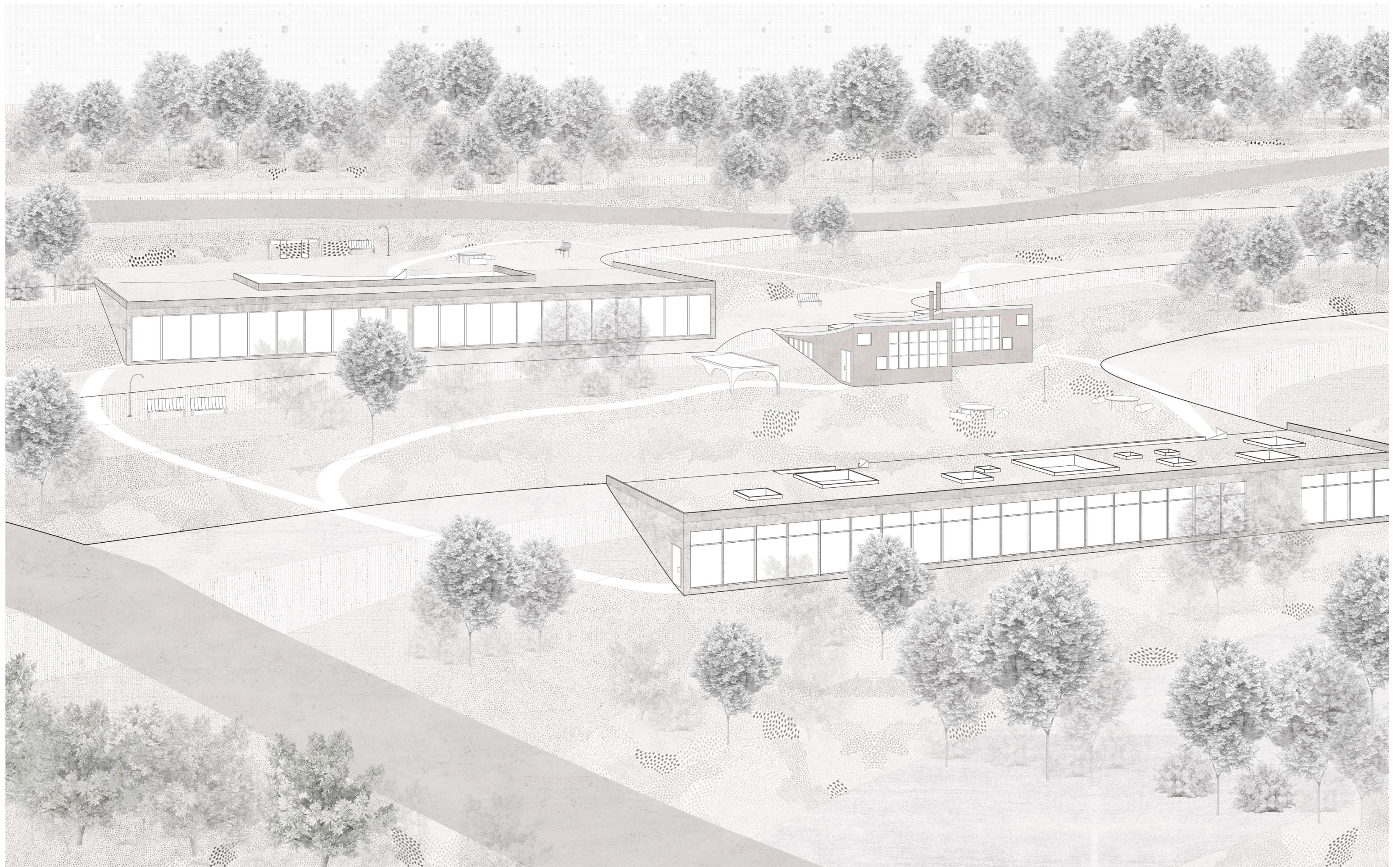



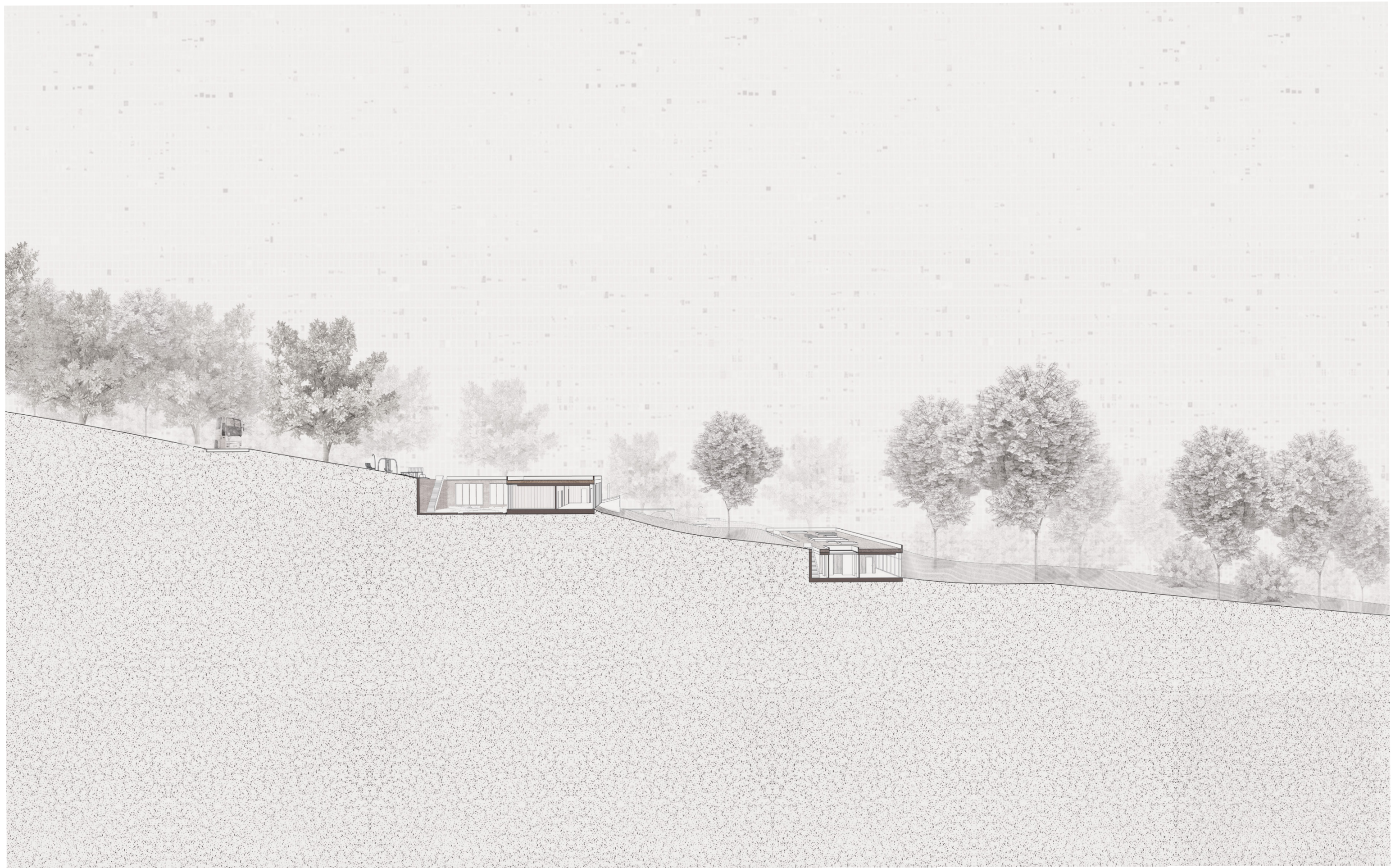



# THANK YOU!

SHIN.SEUNGHO@COLUMBIA.EDU  
SHINSEUNGHO.H@GMAIL.COM  
+1 646 946 9088

More work samples can be available upon a request