

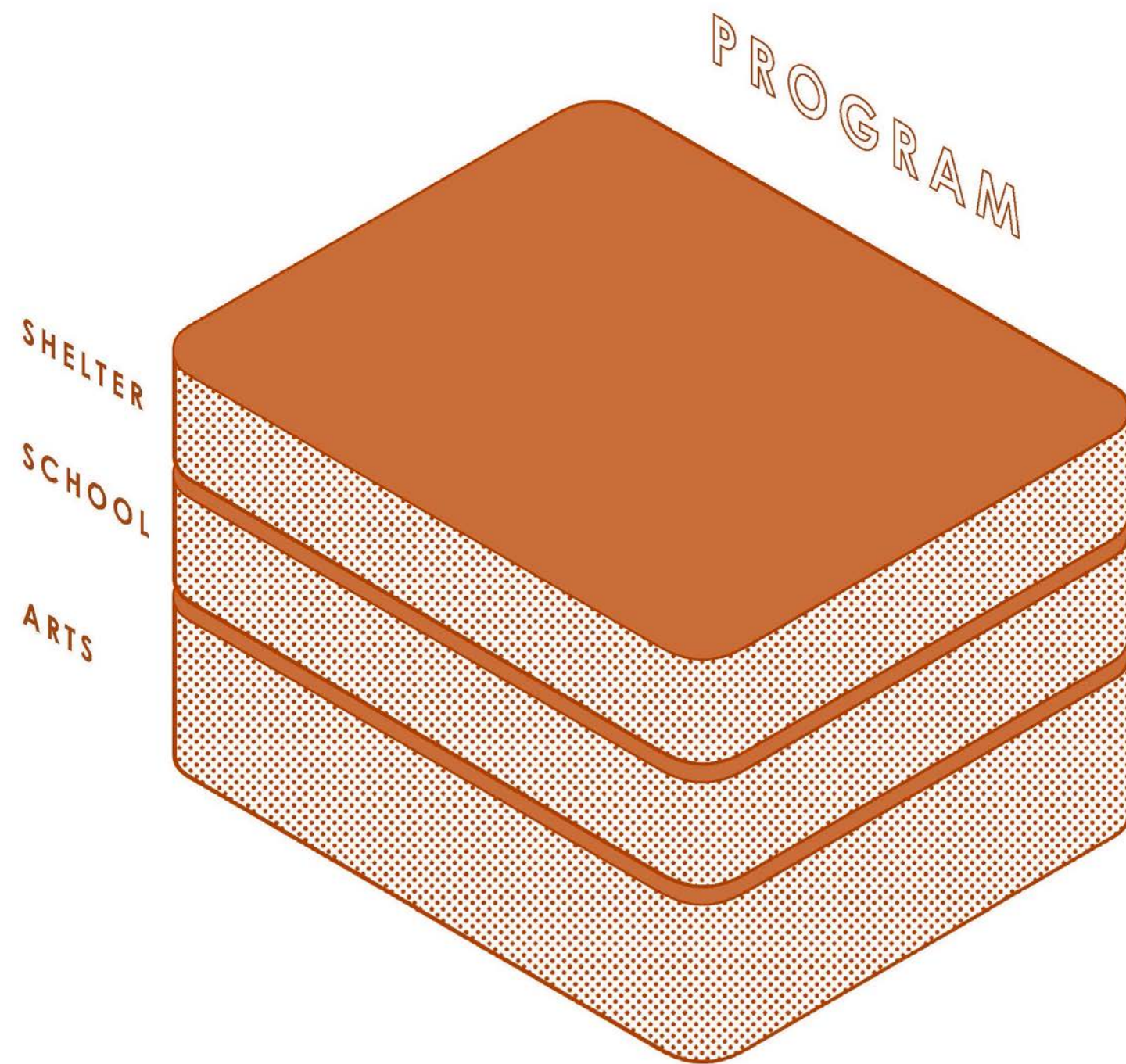

SCHOOL OF THE ARTS + DOMESTIC ABUSE CENTER

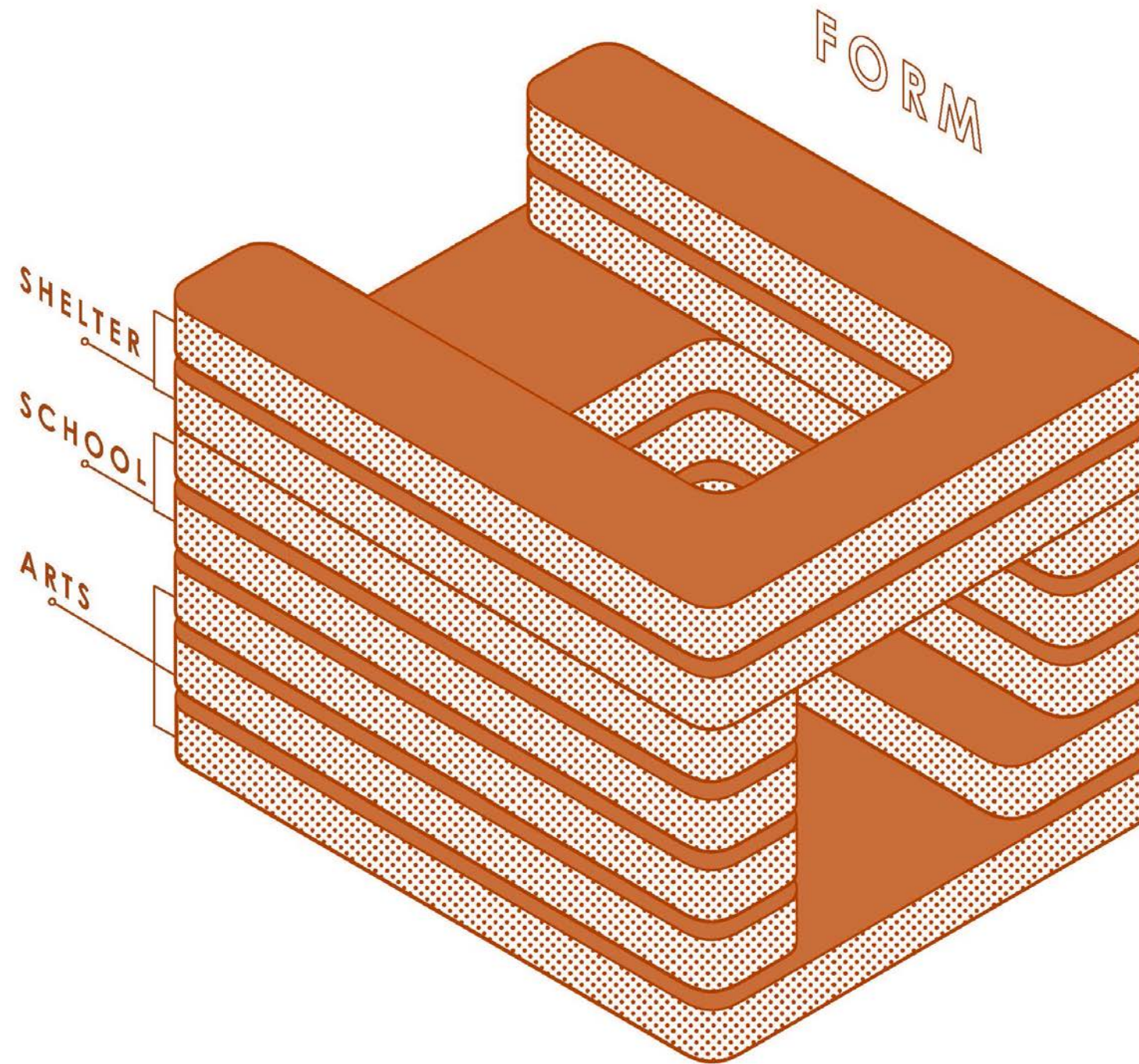

CONCEPT: PROGRAM OVERVIEW



CONCEPT: *FORM + PROGRAM*

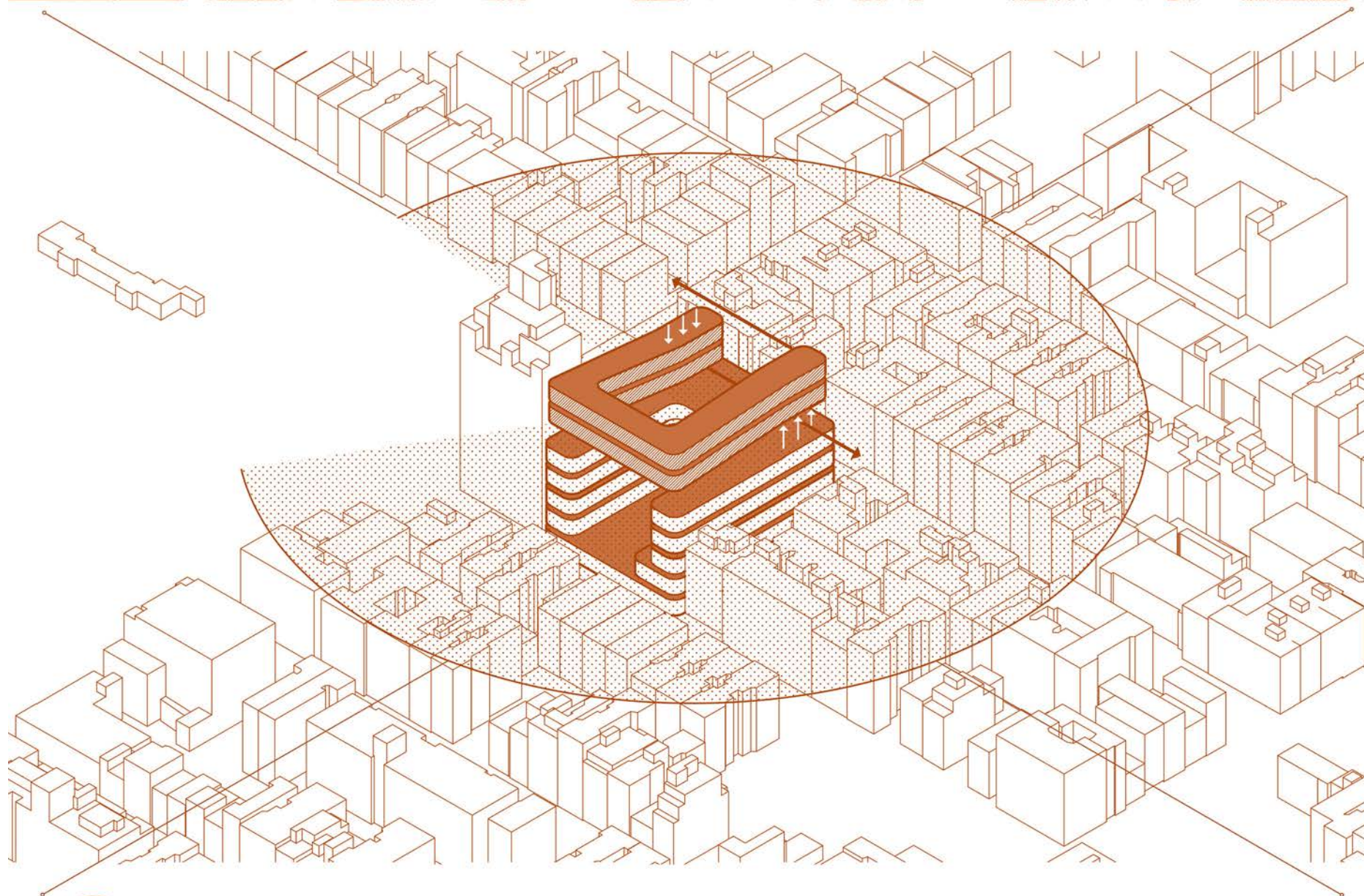

FORMAL DEVELOPMENT

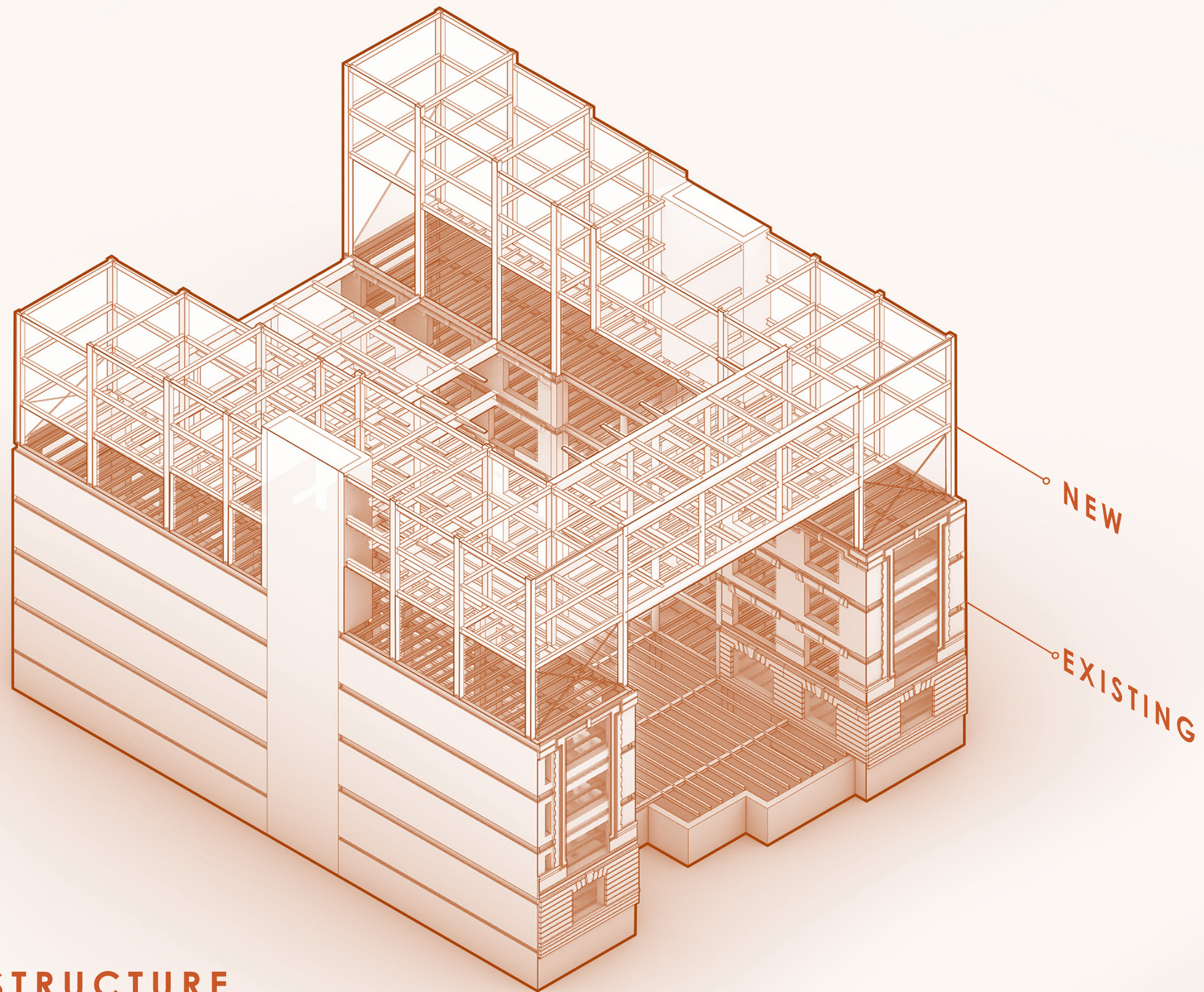

OVERALL STRUCTURE

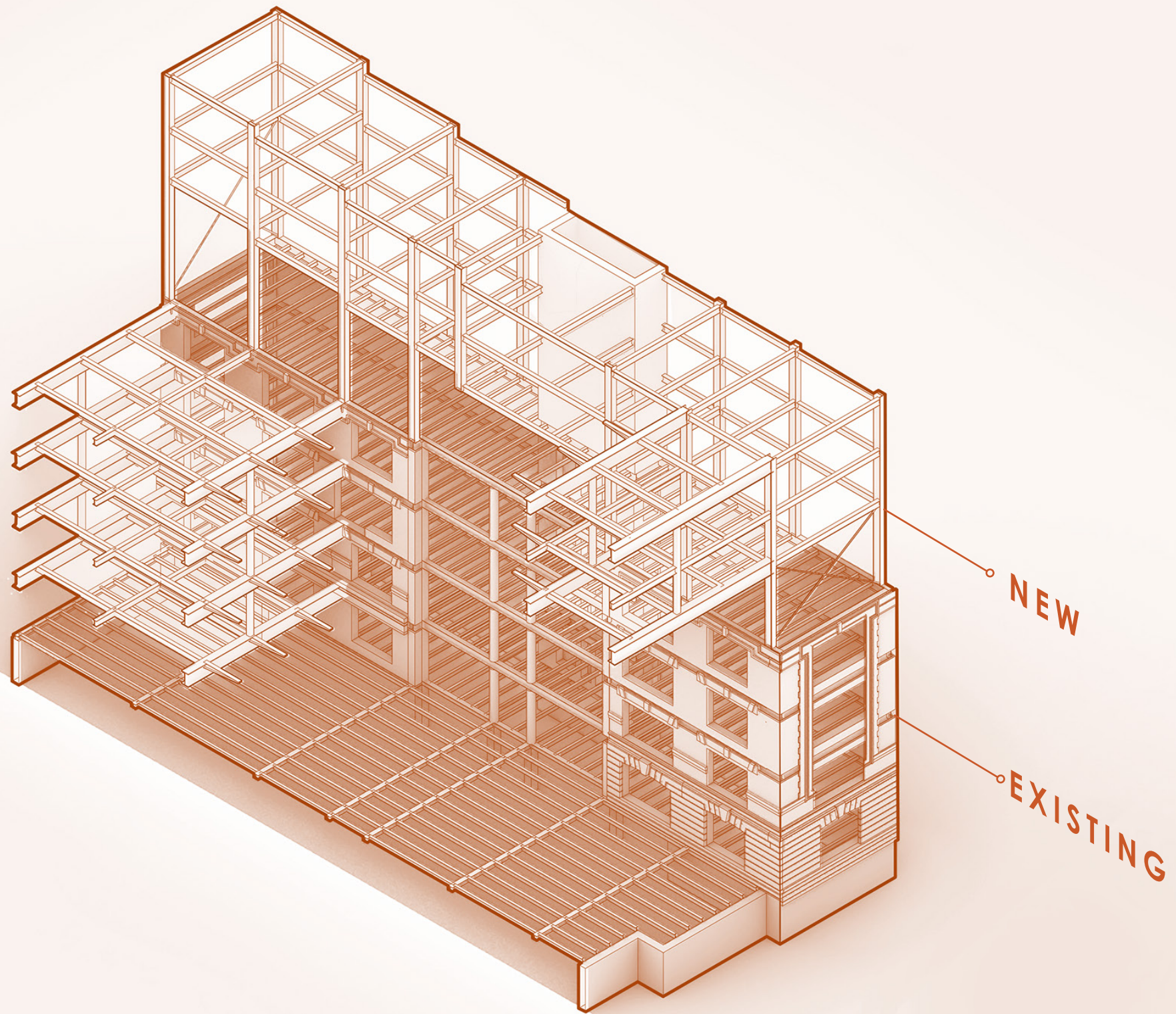

OVERALL STRUCTURE

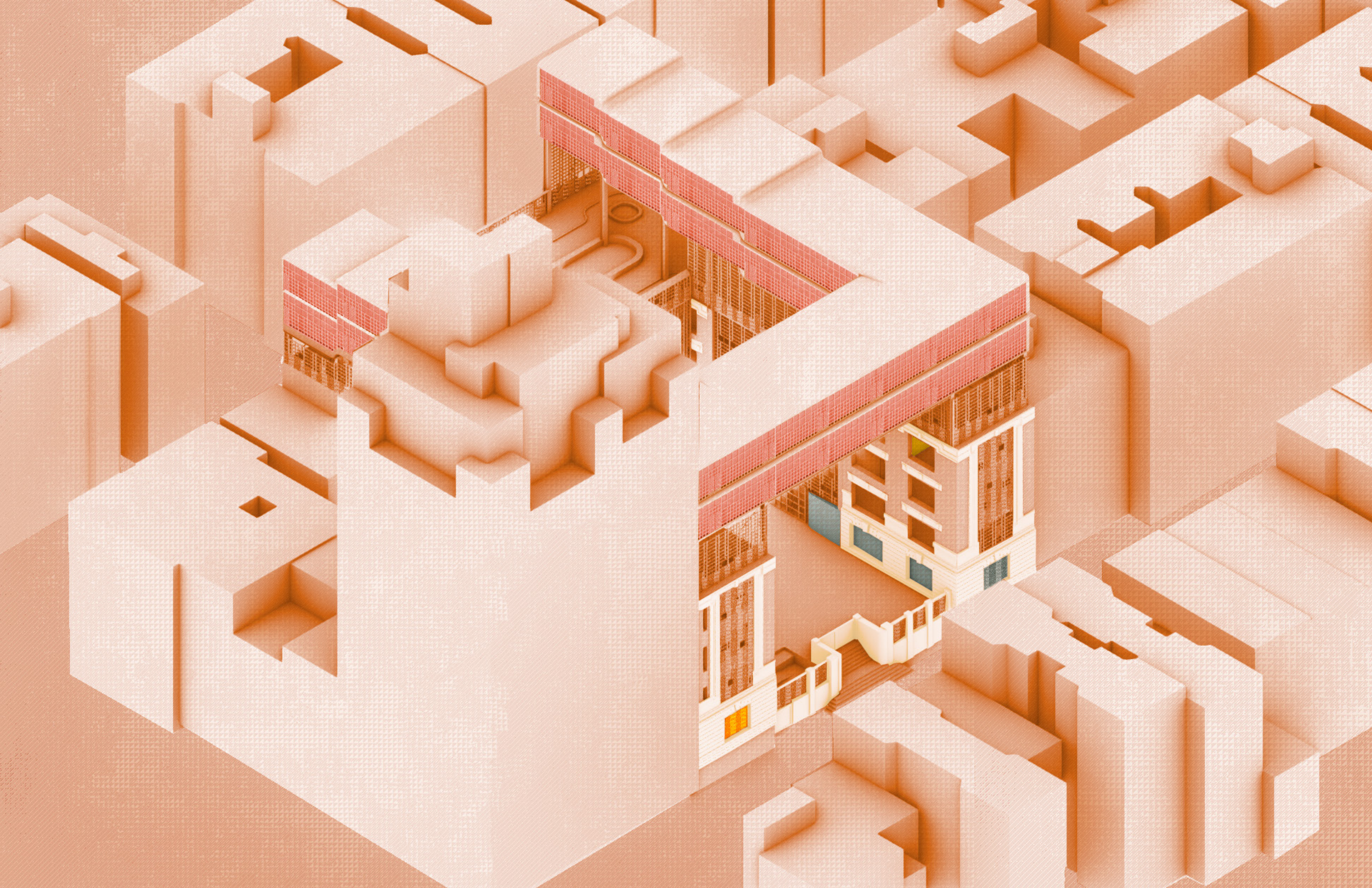

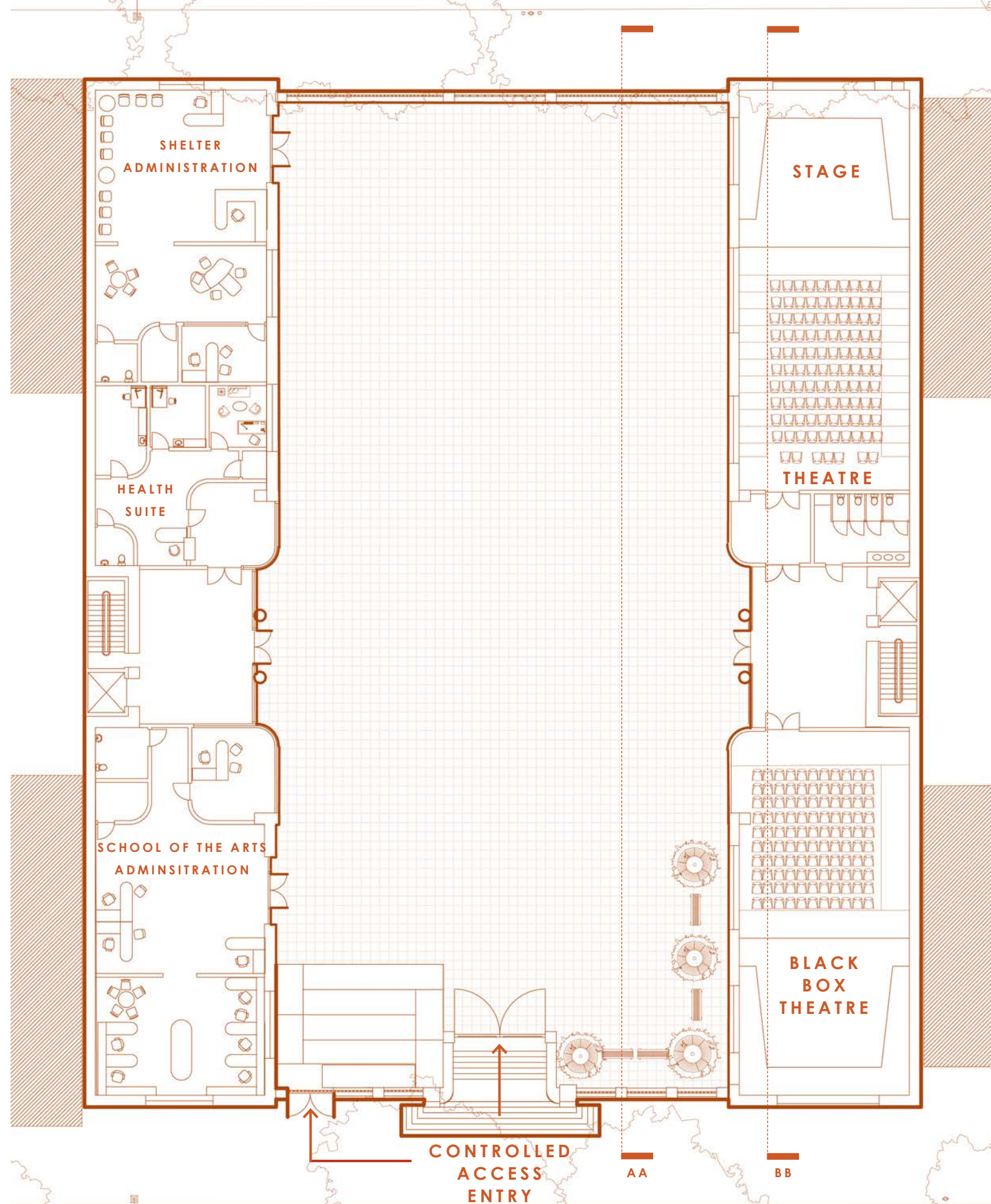

LEVEL 1: SITE ENTRANCE, THEATRES, SCHOOL + SHELTER ADMINISTRATION

LEVEL 5+6:
TRANSITIONAL
HOUSING

PARK LEVEL

LEVEL 4:
CLASSROOMS

LEVEL 3:
DANCE
STUDIOS

LEVEL 2:
CAFETERIA

LEVEL 1:
ENTRY LEVEL

LEVEL 0:
STORAGE UNITS

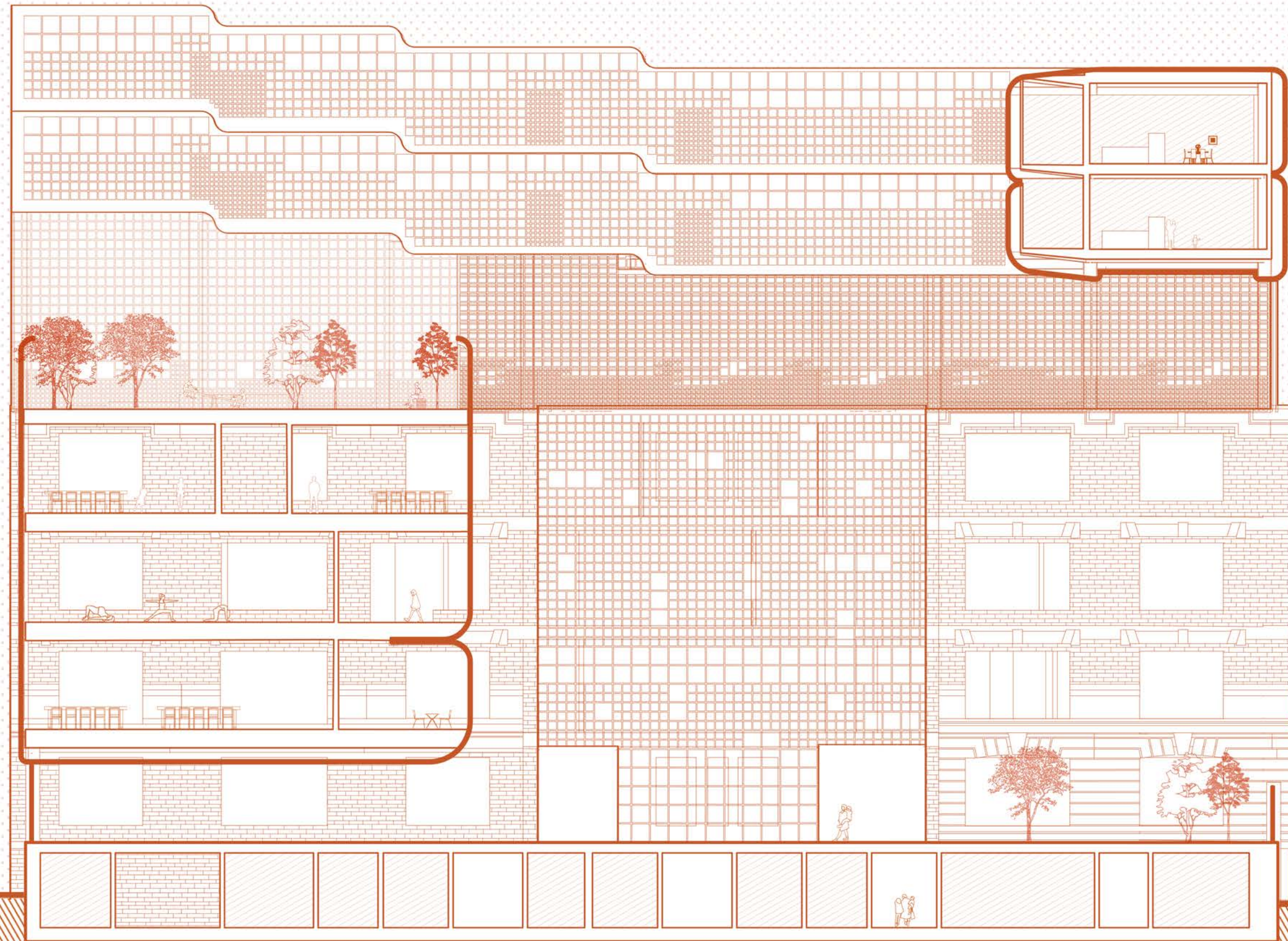

SECTION AA: CENTER

LEVEL 5+6:
TRANSITIONAL
HOUSING

PARK LEVEL

LEVEL 4:
CLASSROOMS

LEVEL 3:
ART STUDIOS

LEVEL 2:
PUBLIC ARTS
PROGRAMS

LEVEL 1:
THEATRES

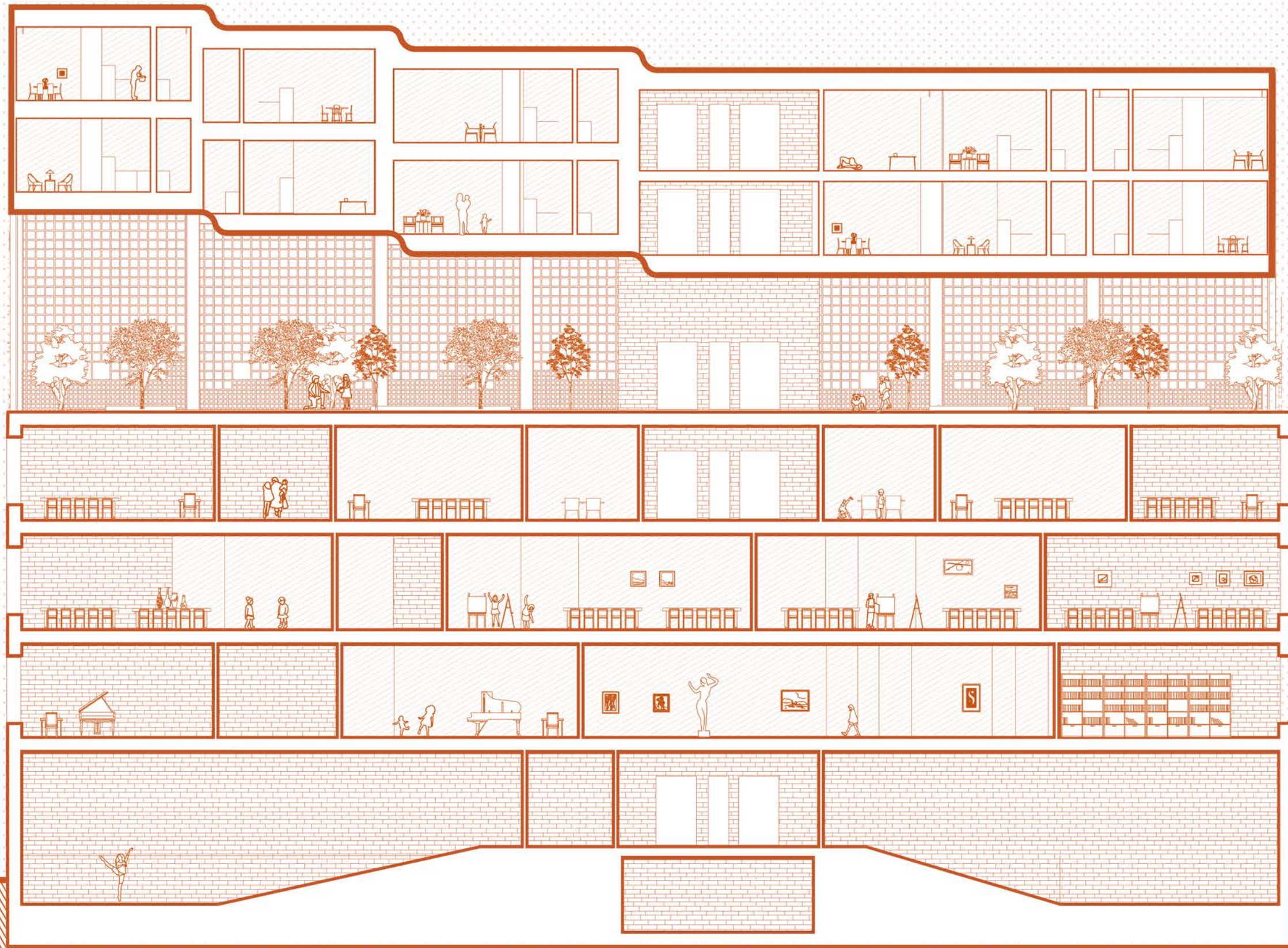

SECTION BB: WEST WING

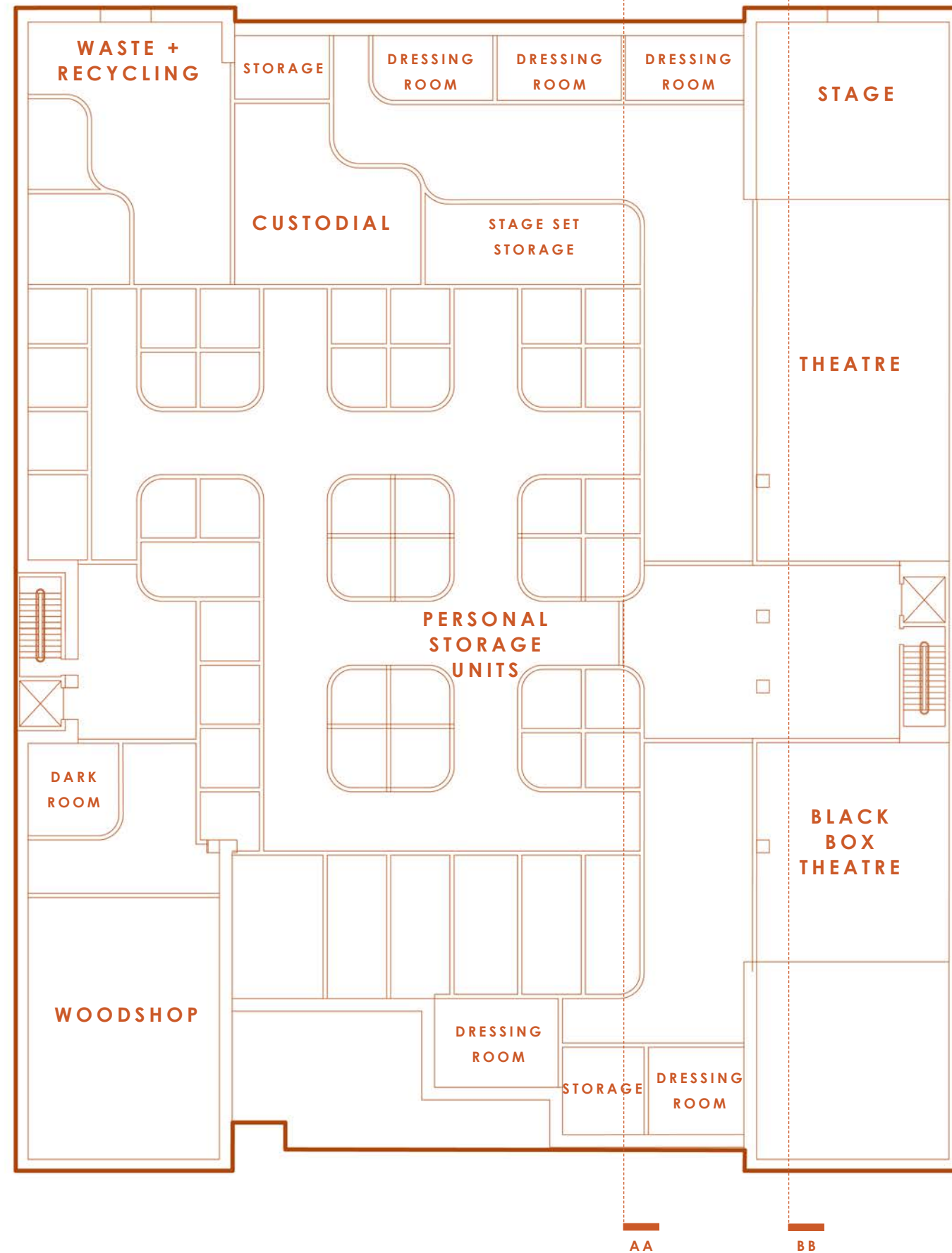

LEVEL 0: STORAGE UNITS, WOODSHOP, THEATRE

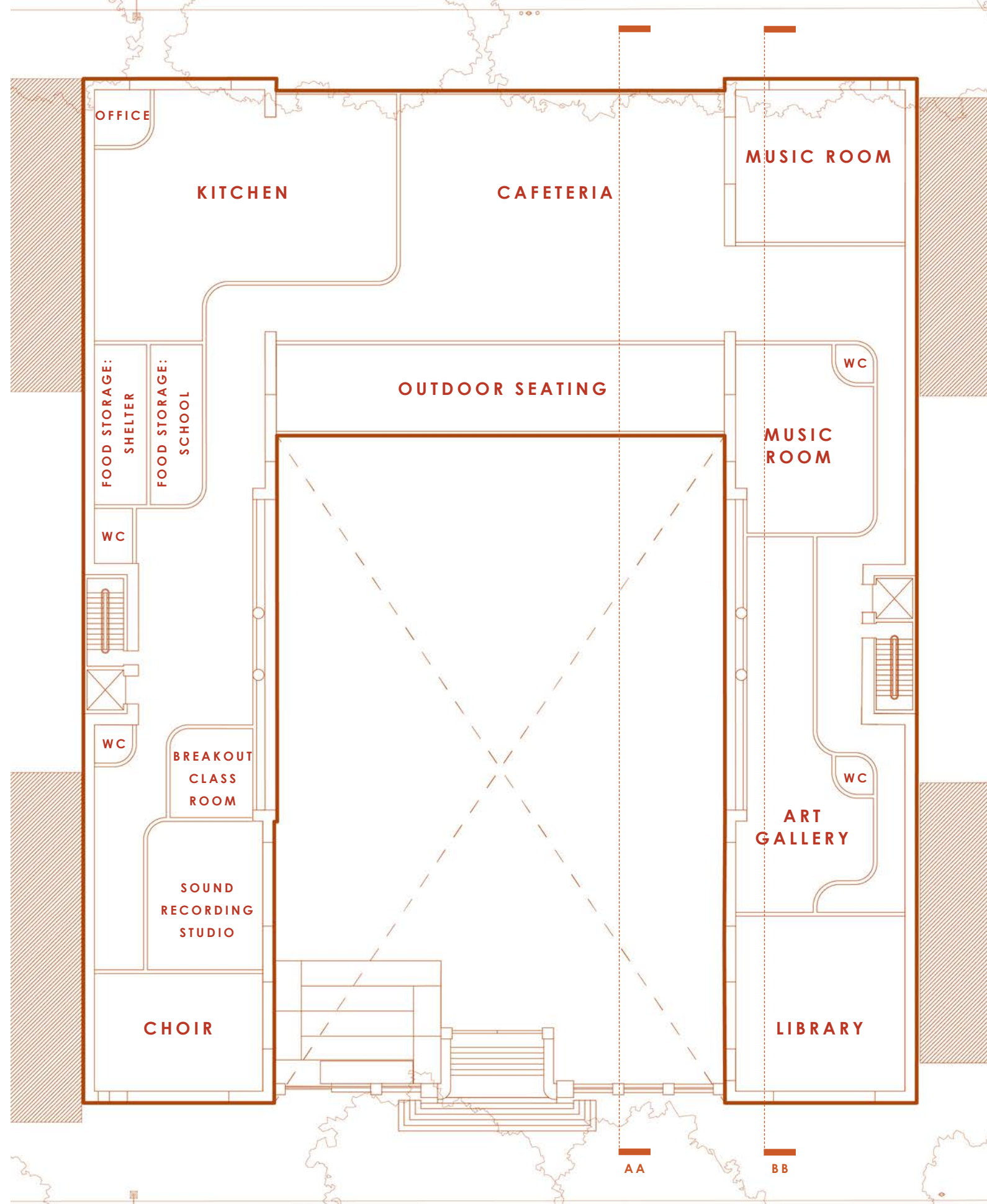

LEVEL 2: CAFETERIA, ART GALLERY, LIBRARY, SCIENCE LABS, CLASSROOMS

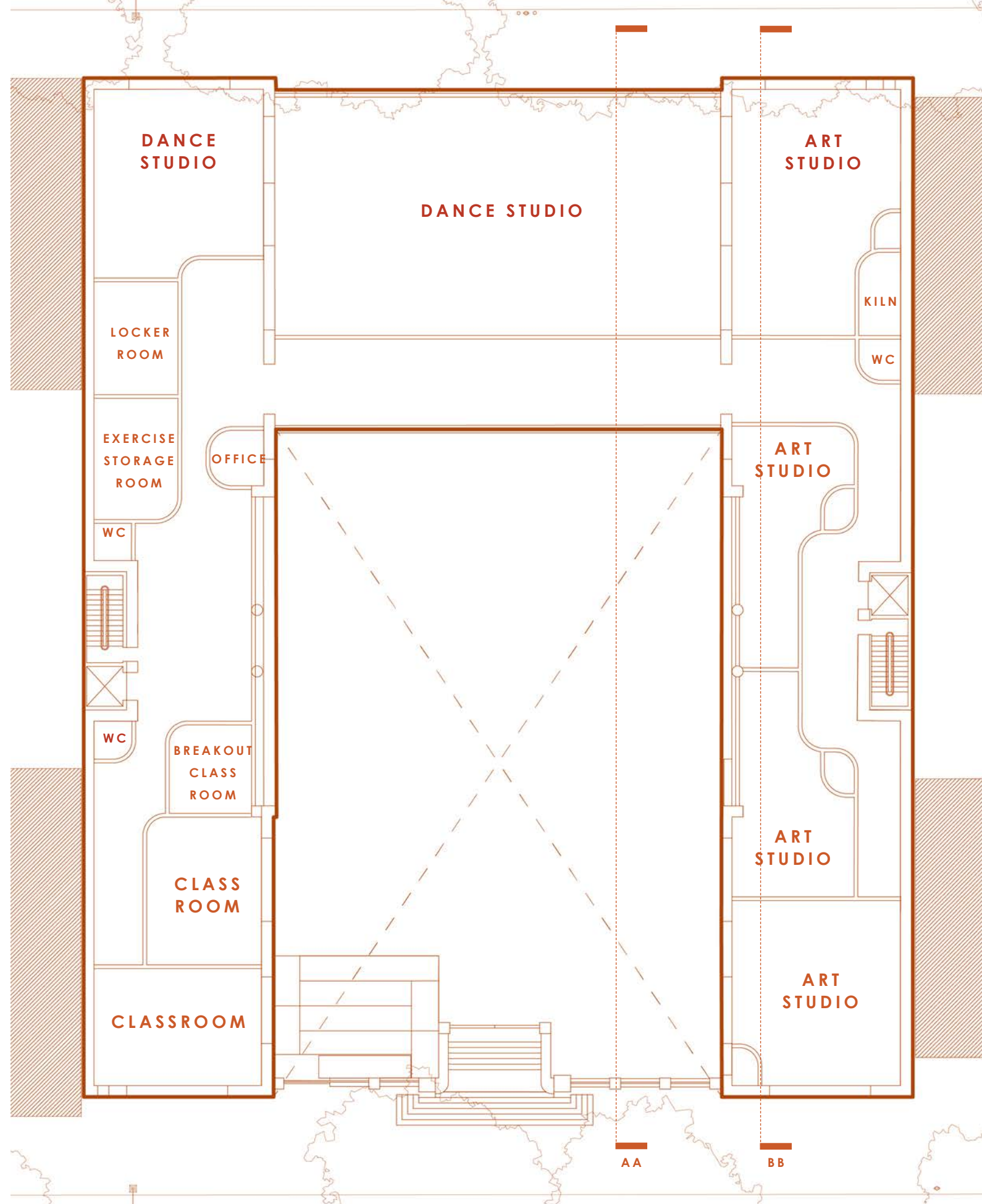

LEVEL 3: DANCE STUDIOS, FINE ART STUDIOS, CLASSROOMS

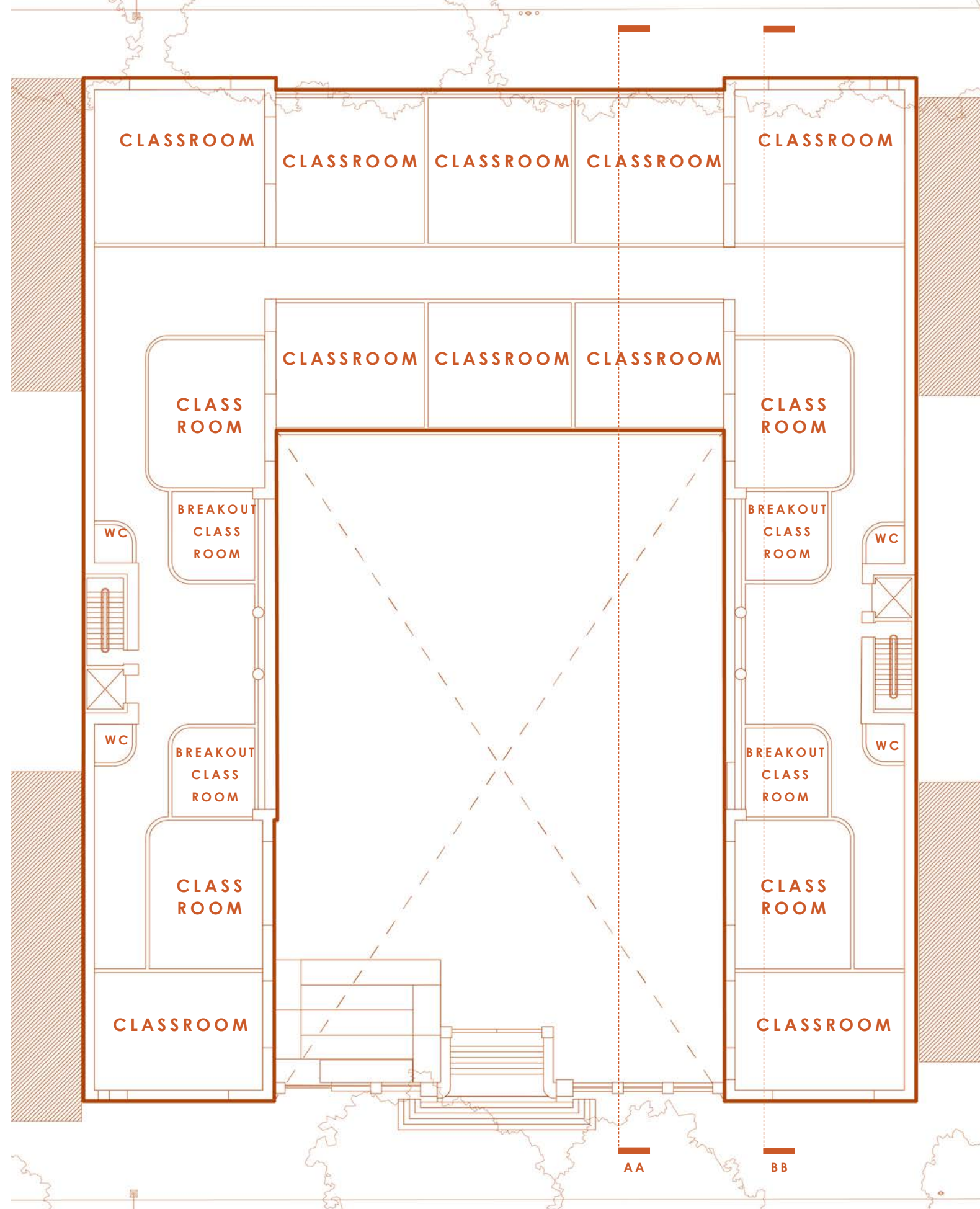

LEVEL 4: CLASSROOMS + BREAKOUT SPACES

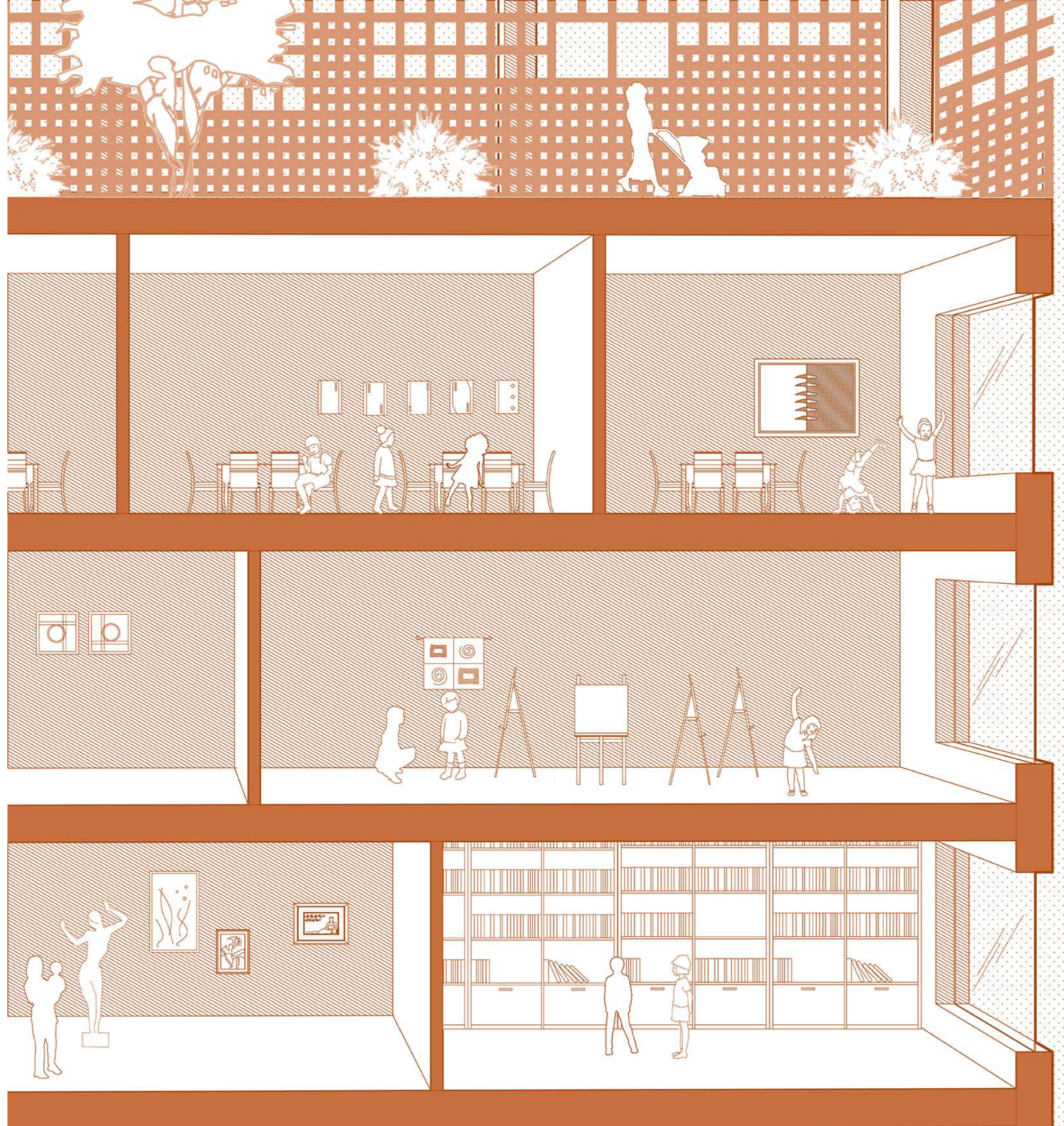

SECTION: SOUTH EAST

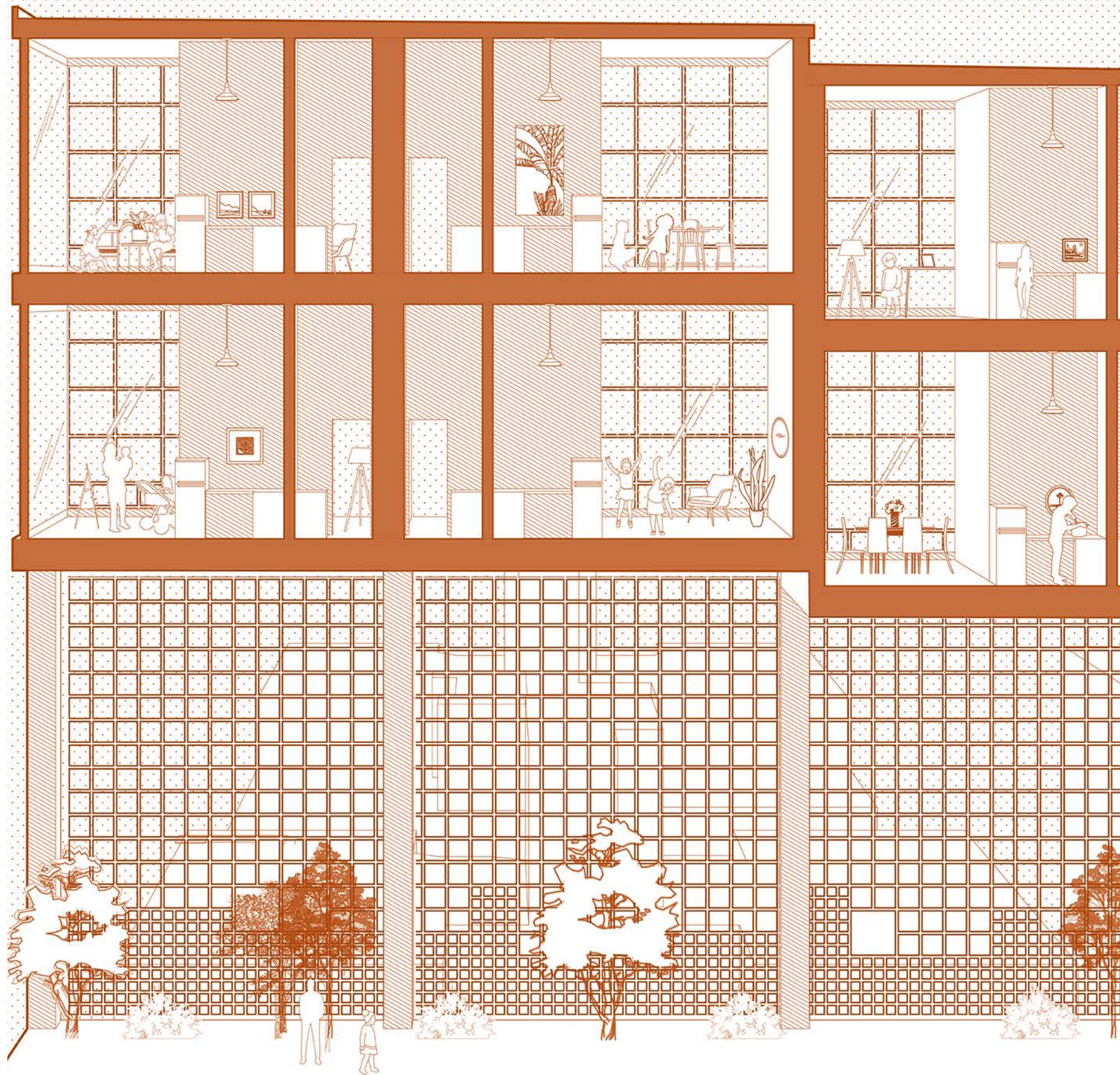

SECTION: NORTH EAST



PARK INTERIOR

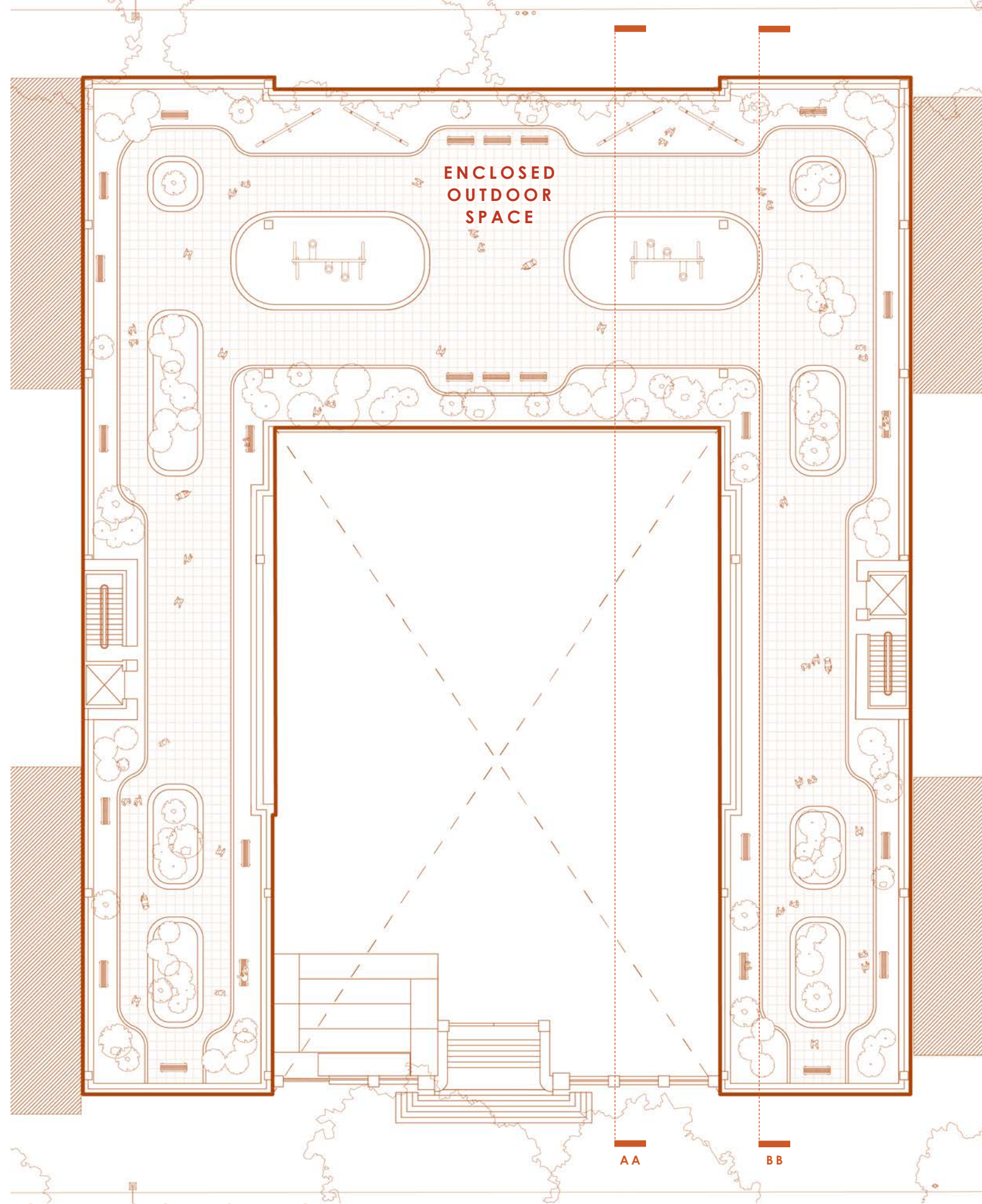

PARK LEVEL: ENCLOSED OUTDOOR SPACE

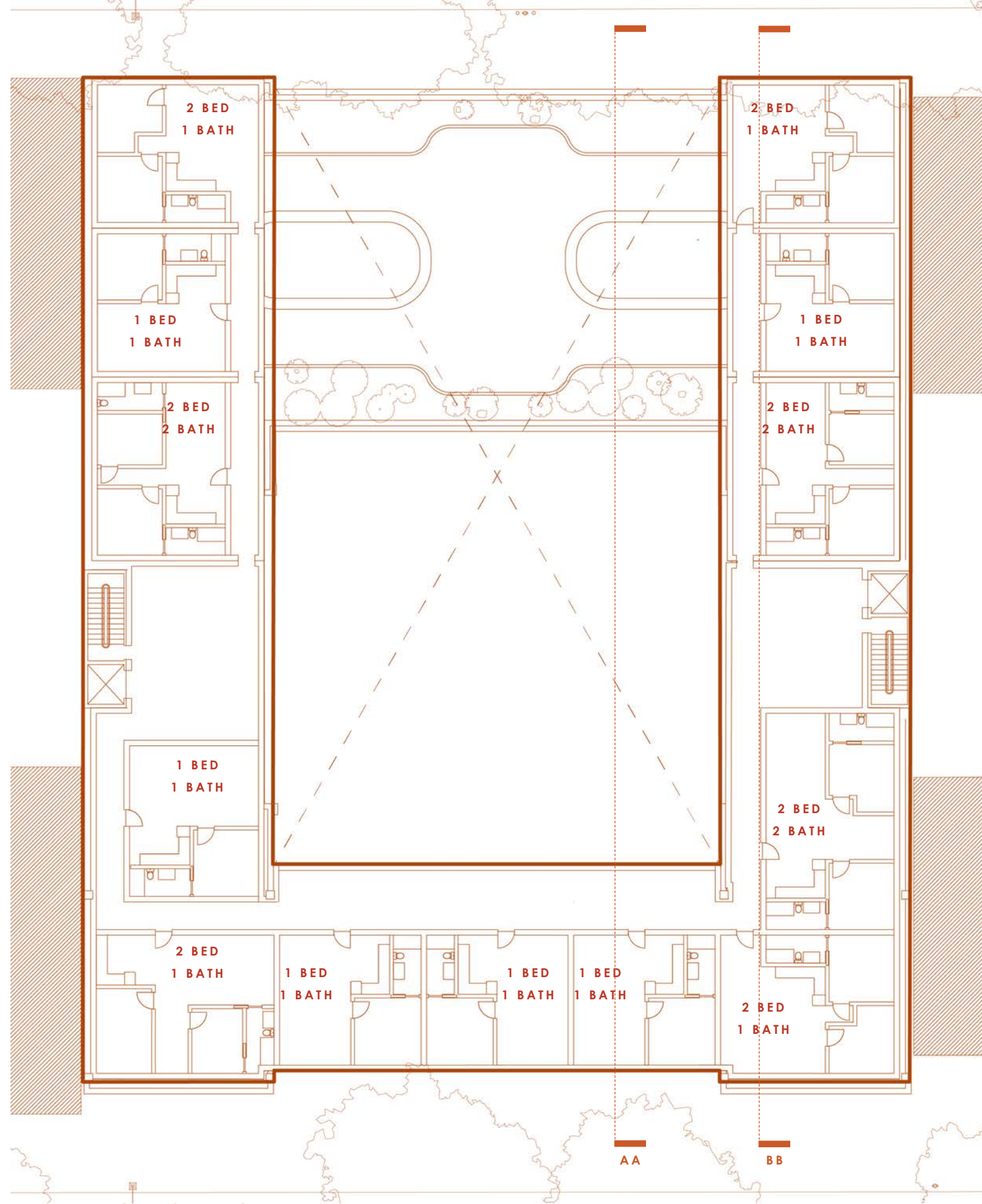

LEVEL 5 + 6: TRANSITIONAL HOUSING

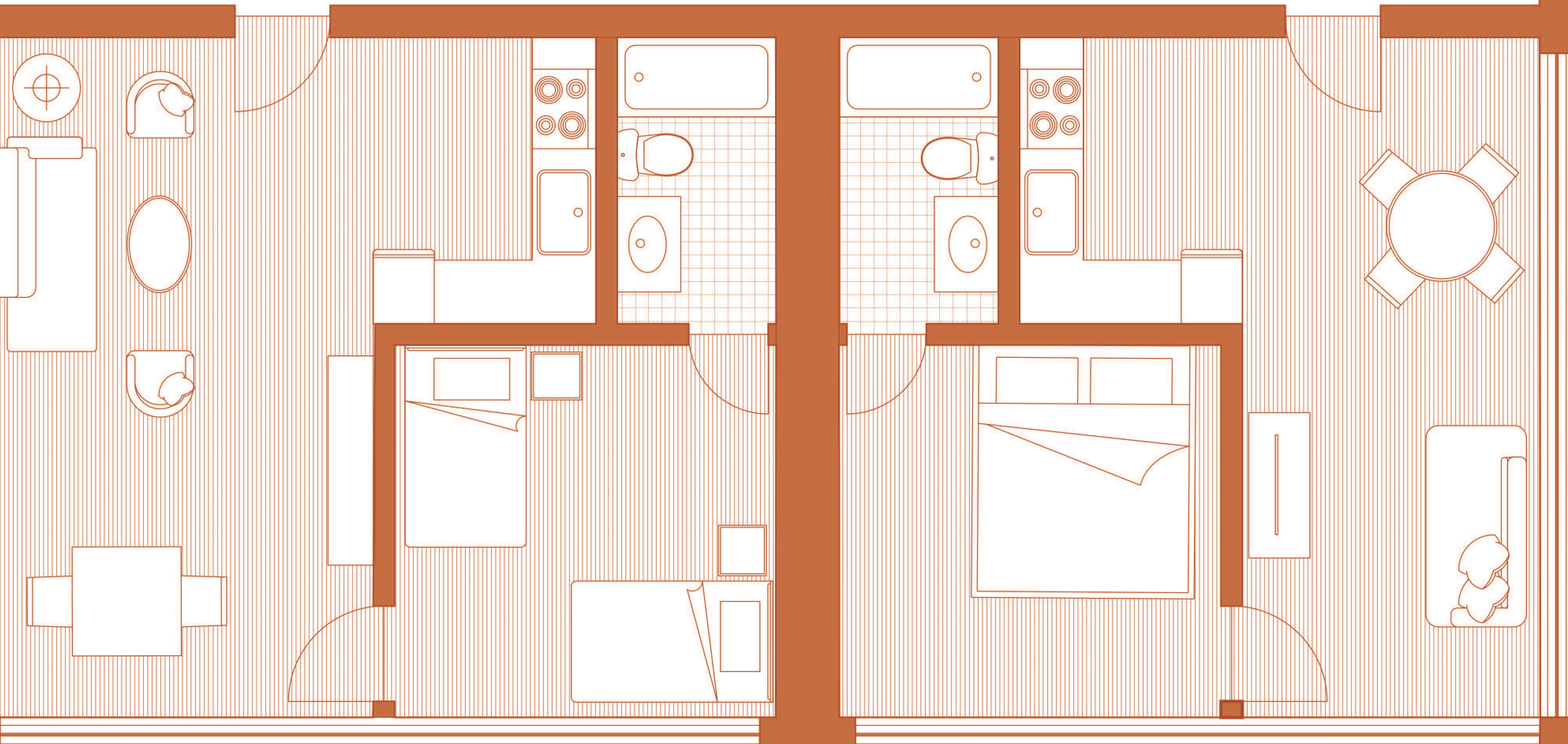

STANDARD APARTMENT PLAN

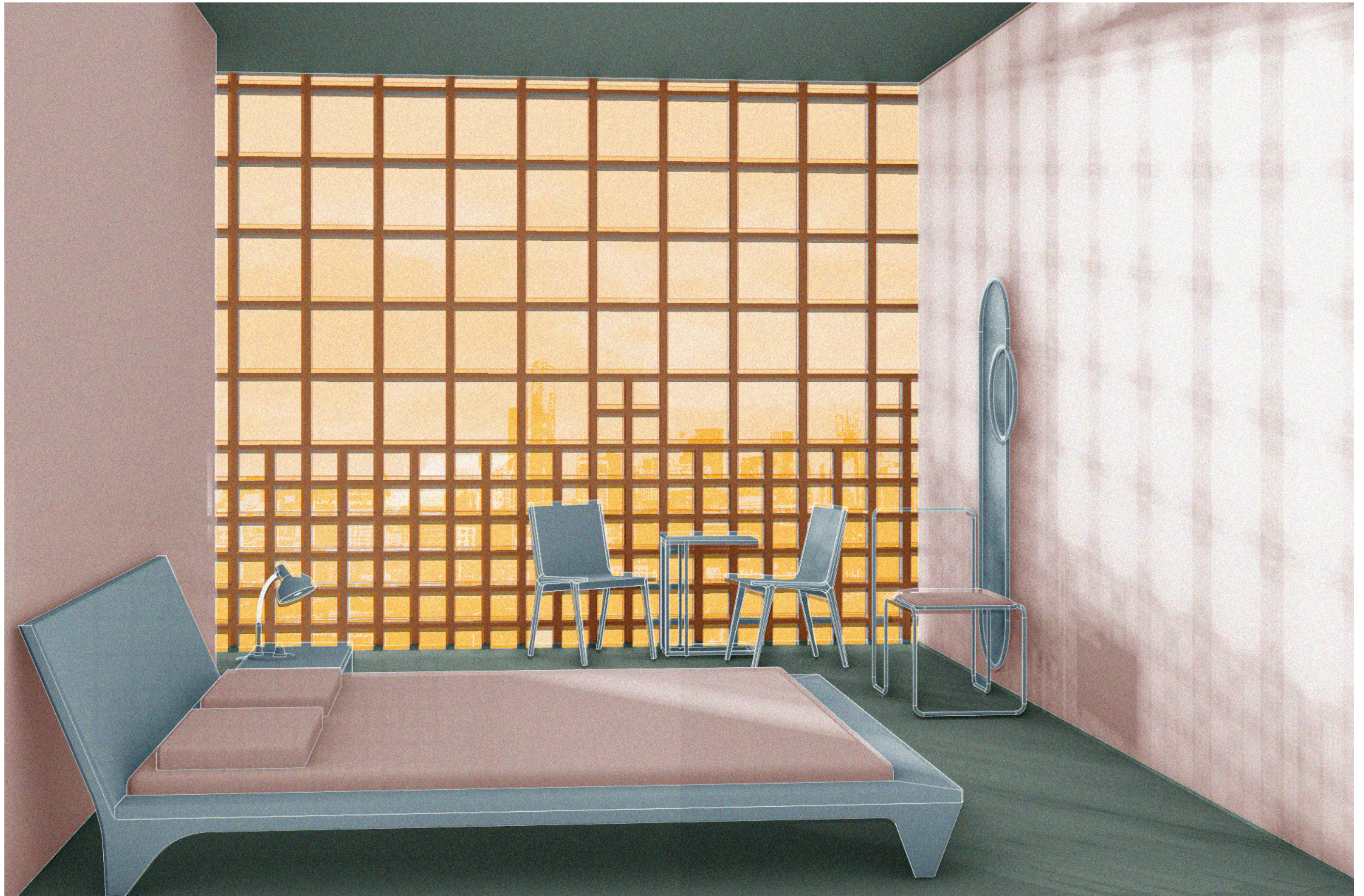

APARTMENT INTERIOR

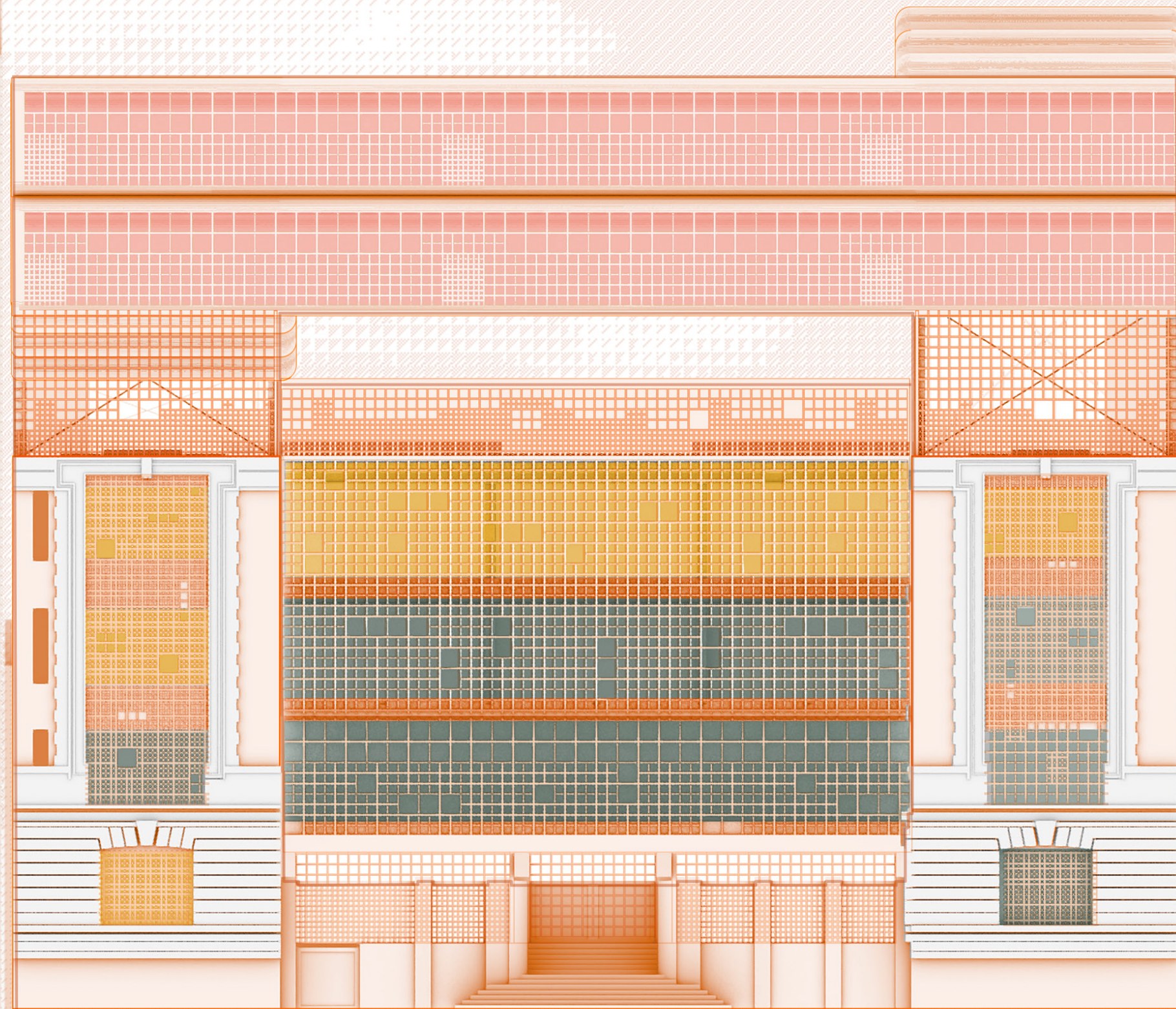

SOUTHERN ELEVATION

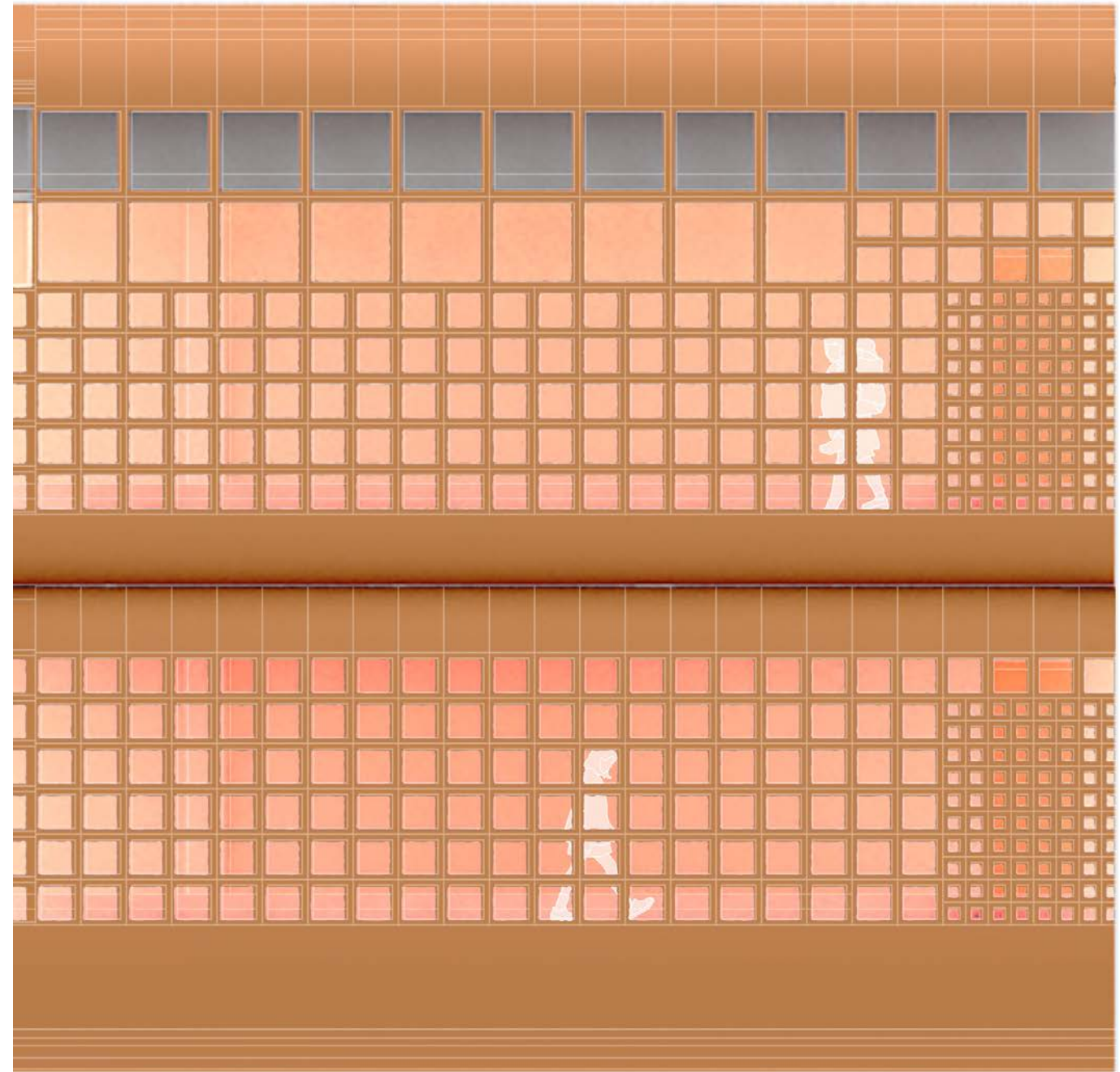
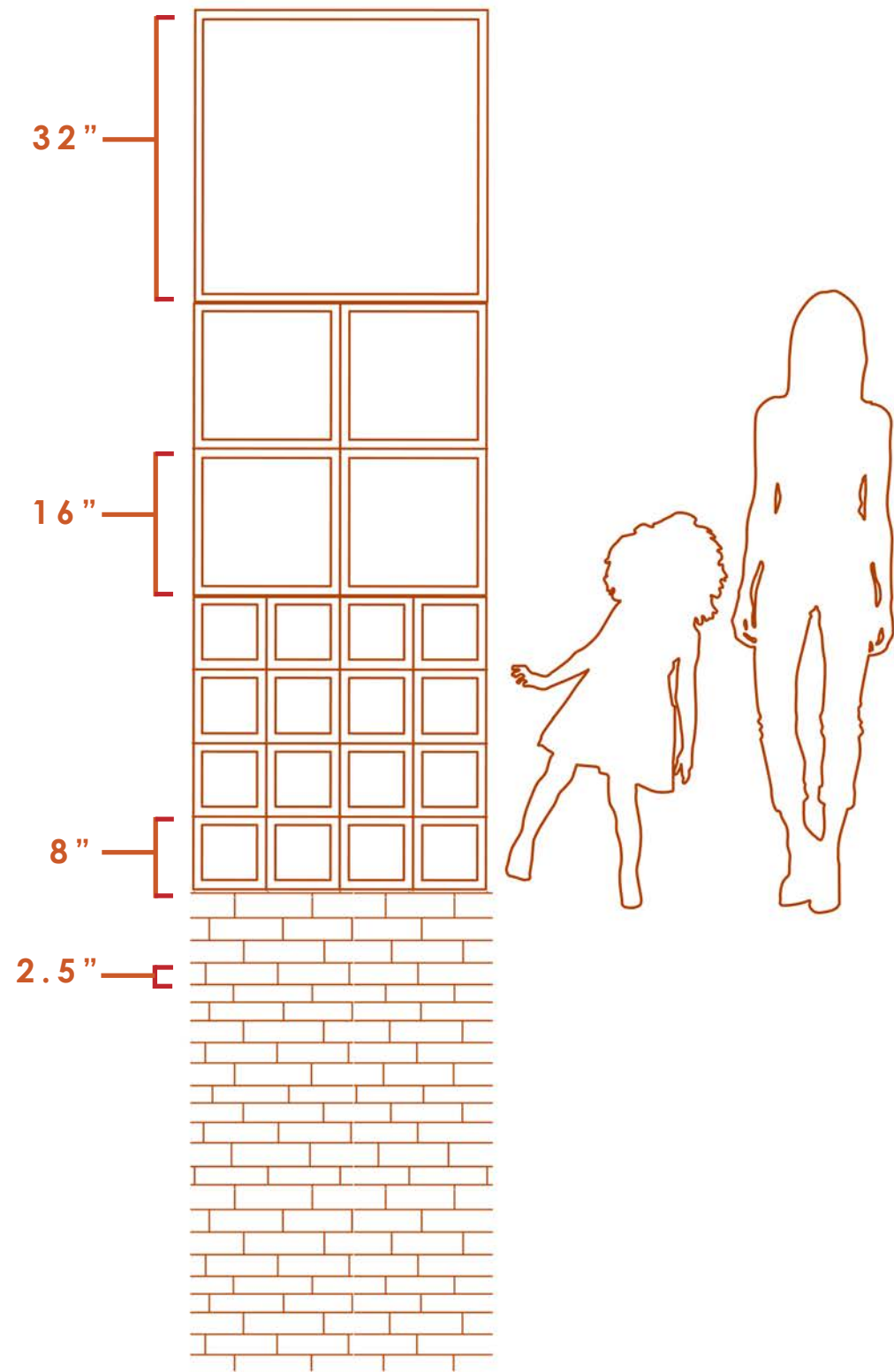

FACADE VEIL: HOUSING LEVEL

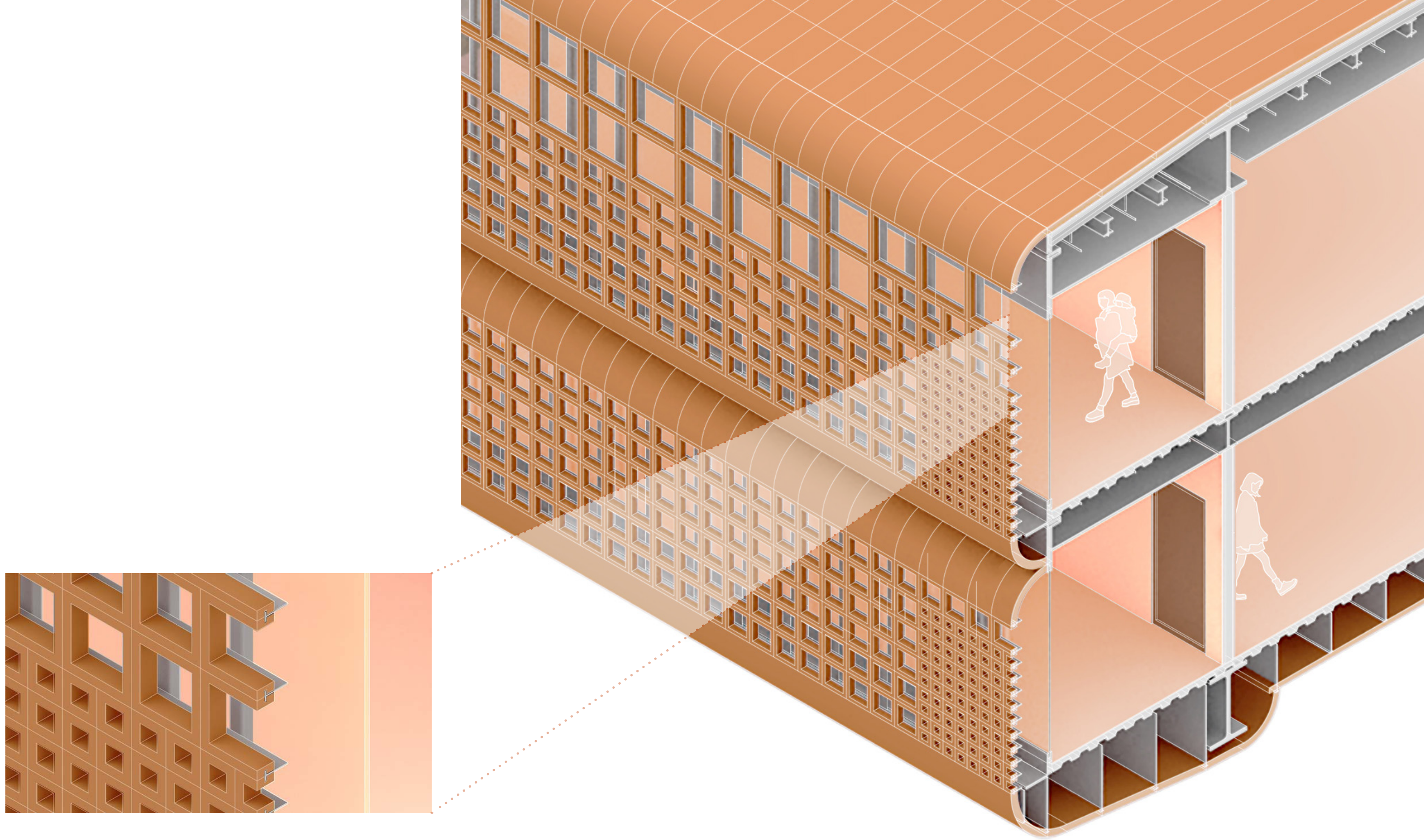

FACADE VEIL: HOUSING LEVEL



STUDENT:
3RD GRADER,
PERFORMANCE
CONCENTRATION



MUSICIAN:
VIOLINIST

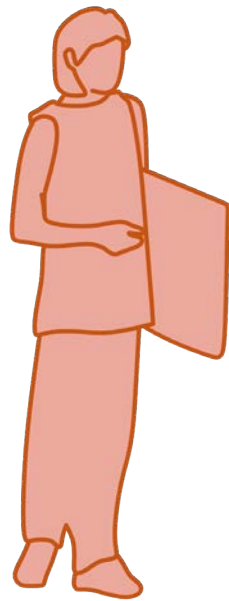

SURVIVOR:
RESIDENT FOR 5 MONTHS

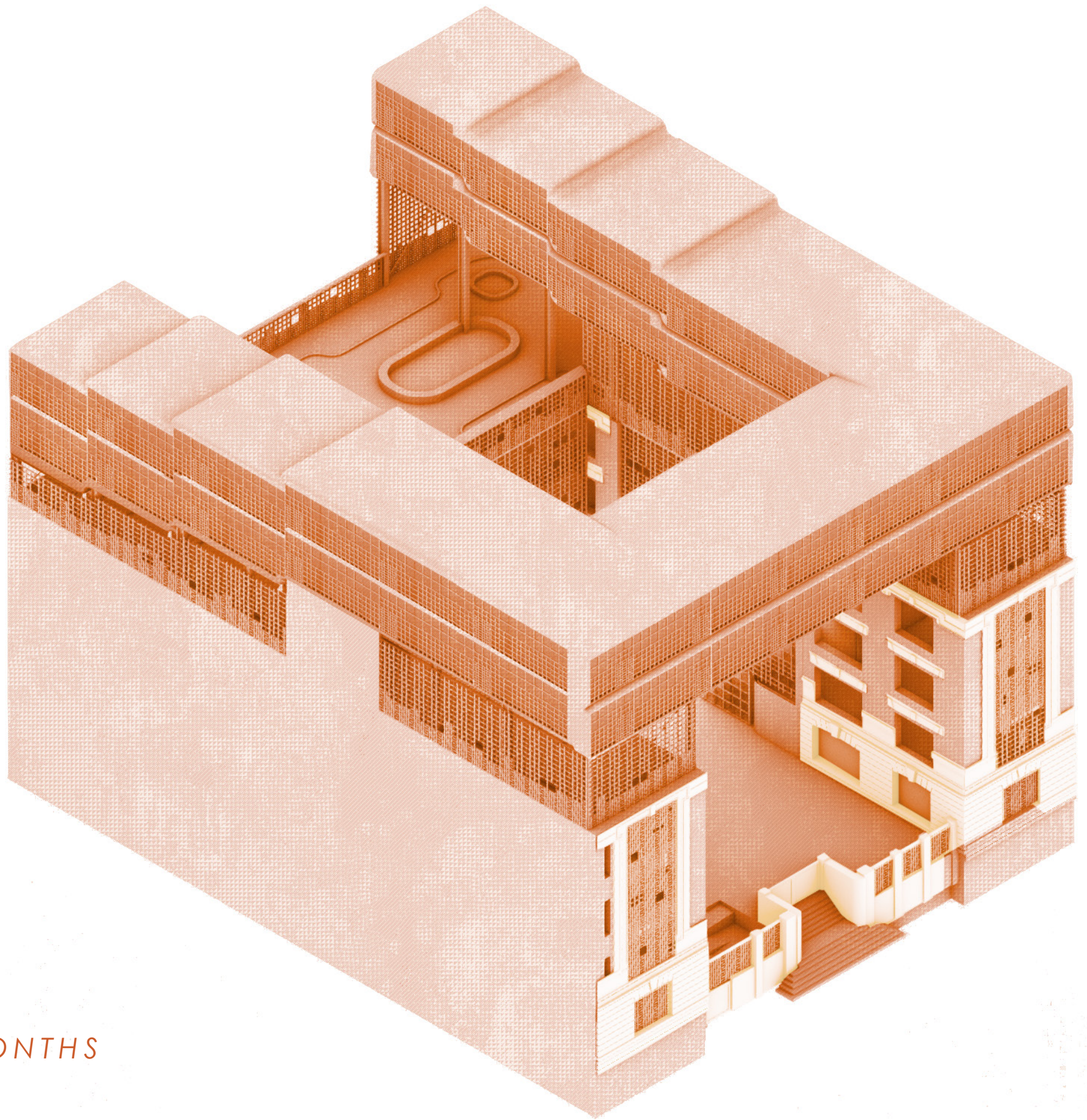

A DAY IN THE LIFE: STUDENT, MUSICIAN, + RESIDENT

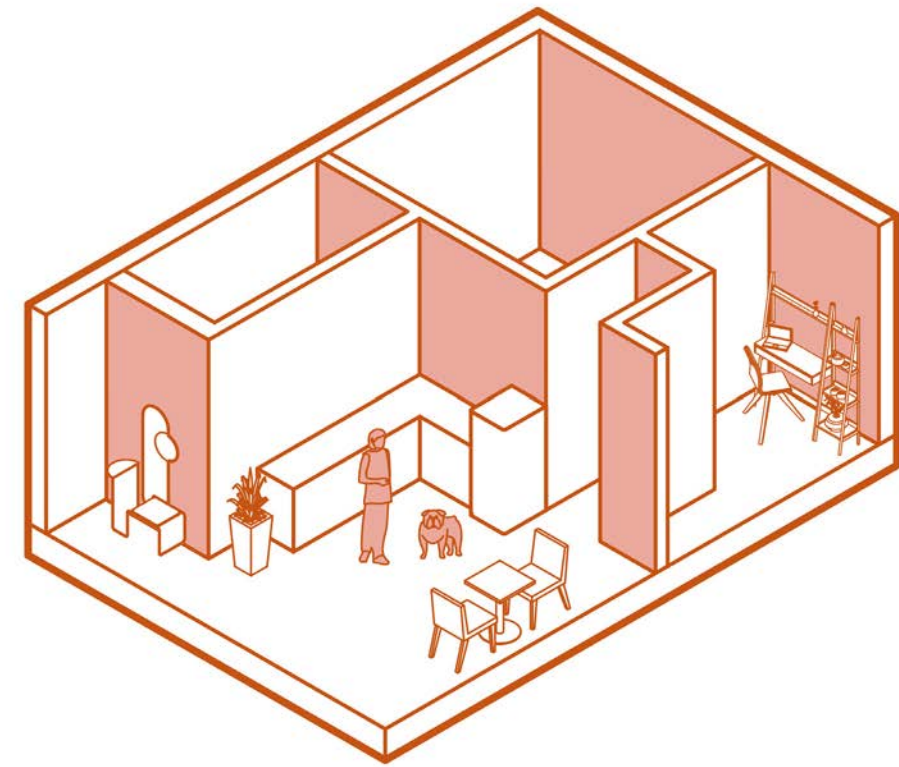
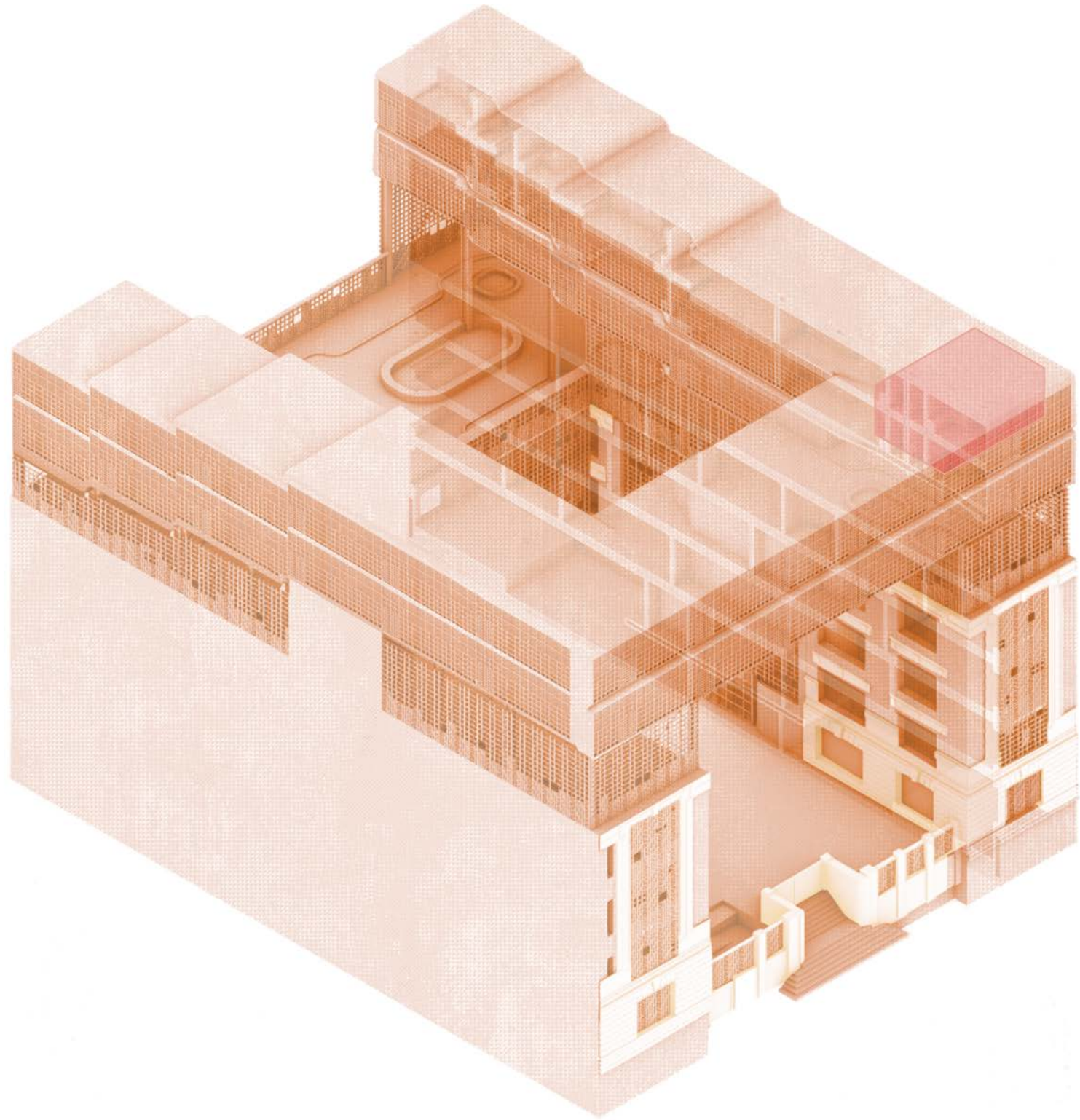

6 AM: APARTMENT

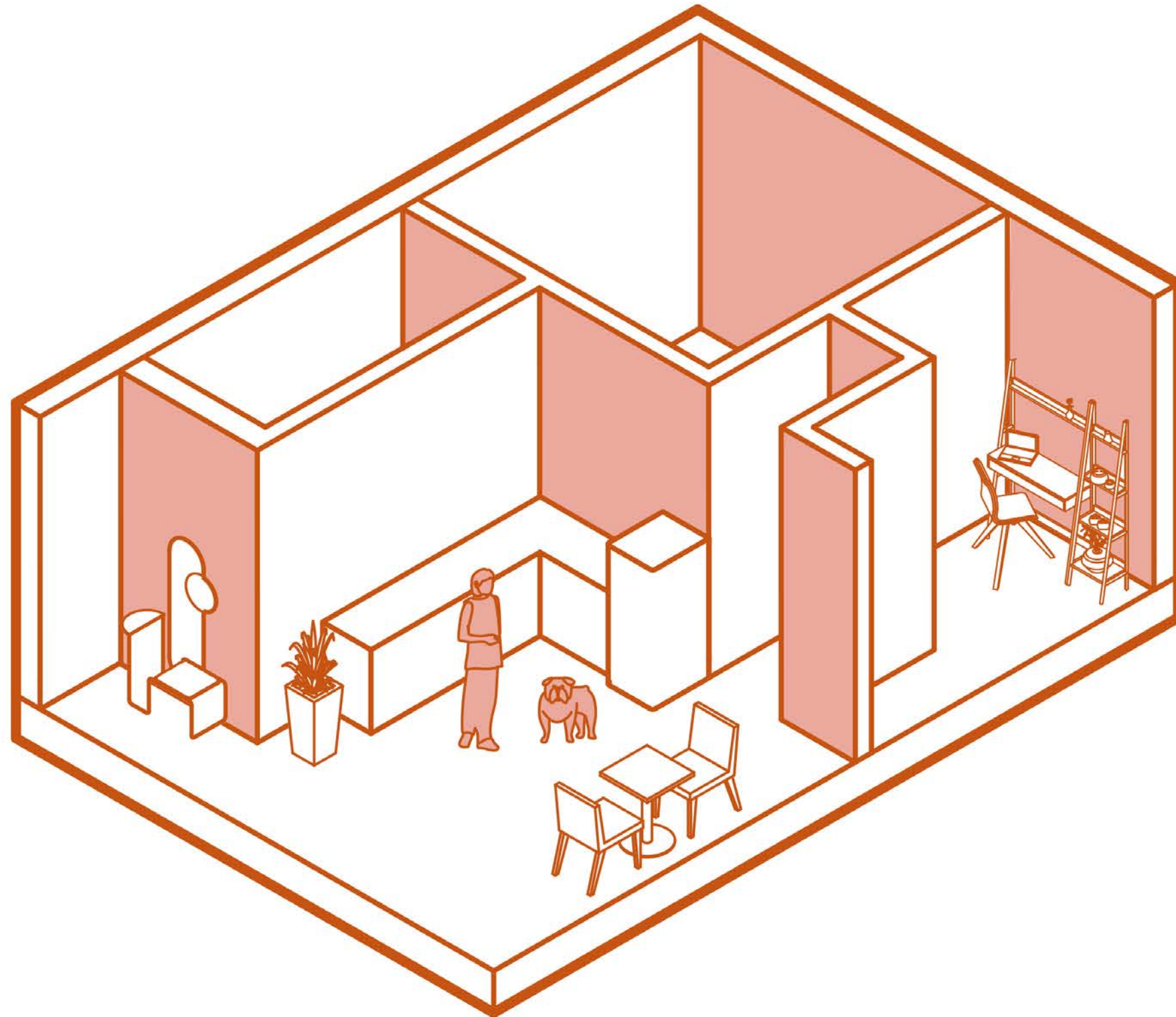

6 AM: APARTMENT

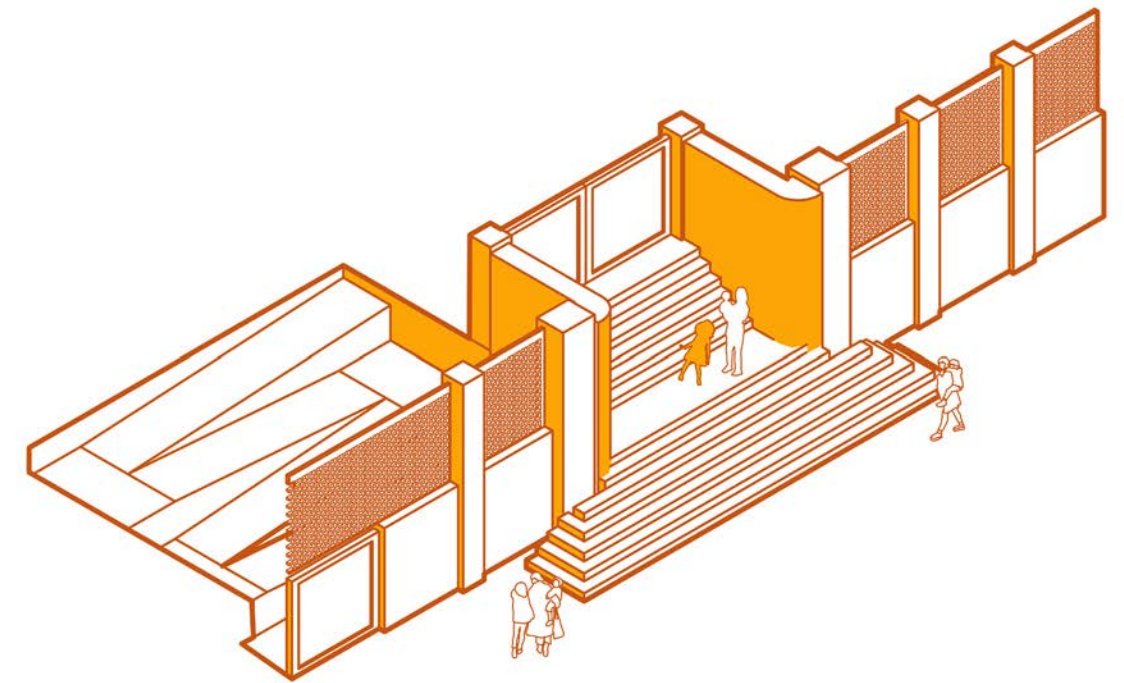
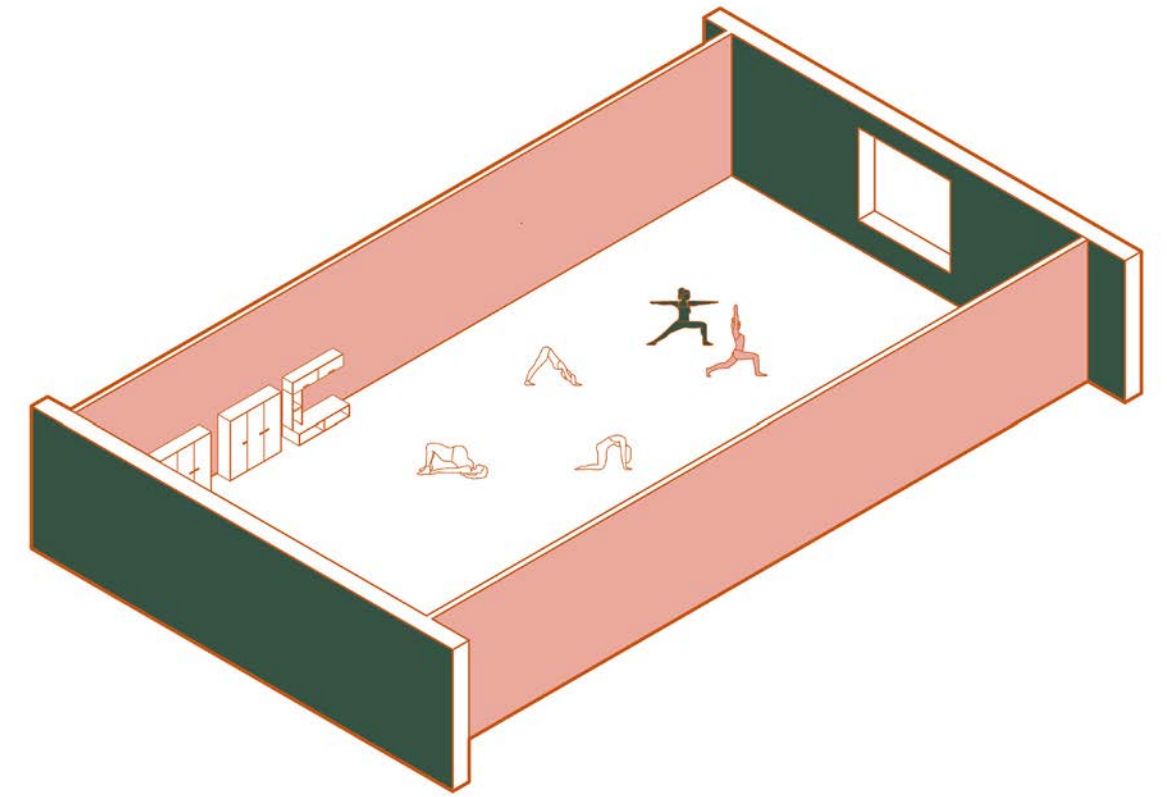
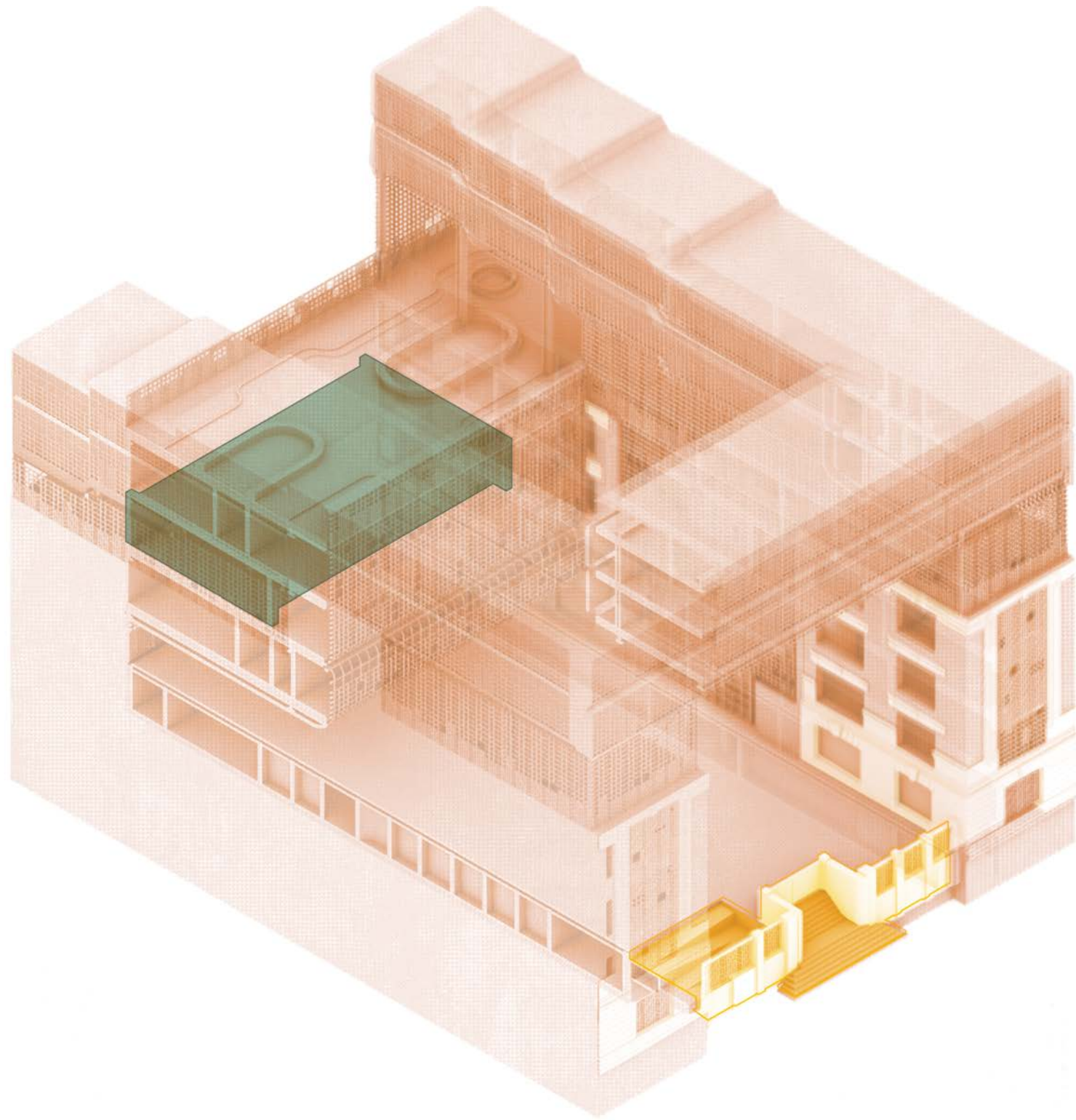

8 AM: ENTRY + DANCE STUDIO

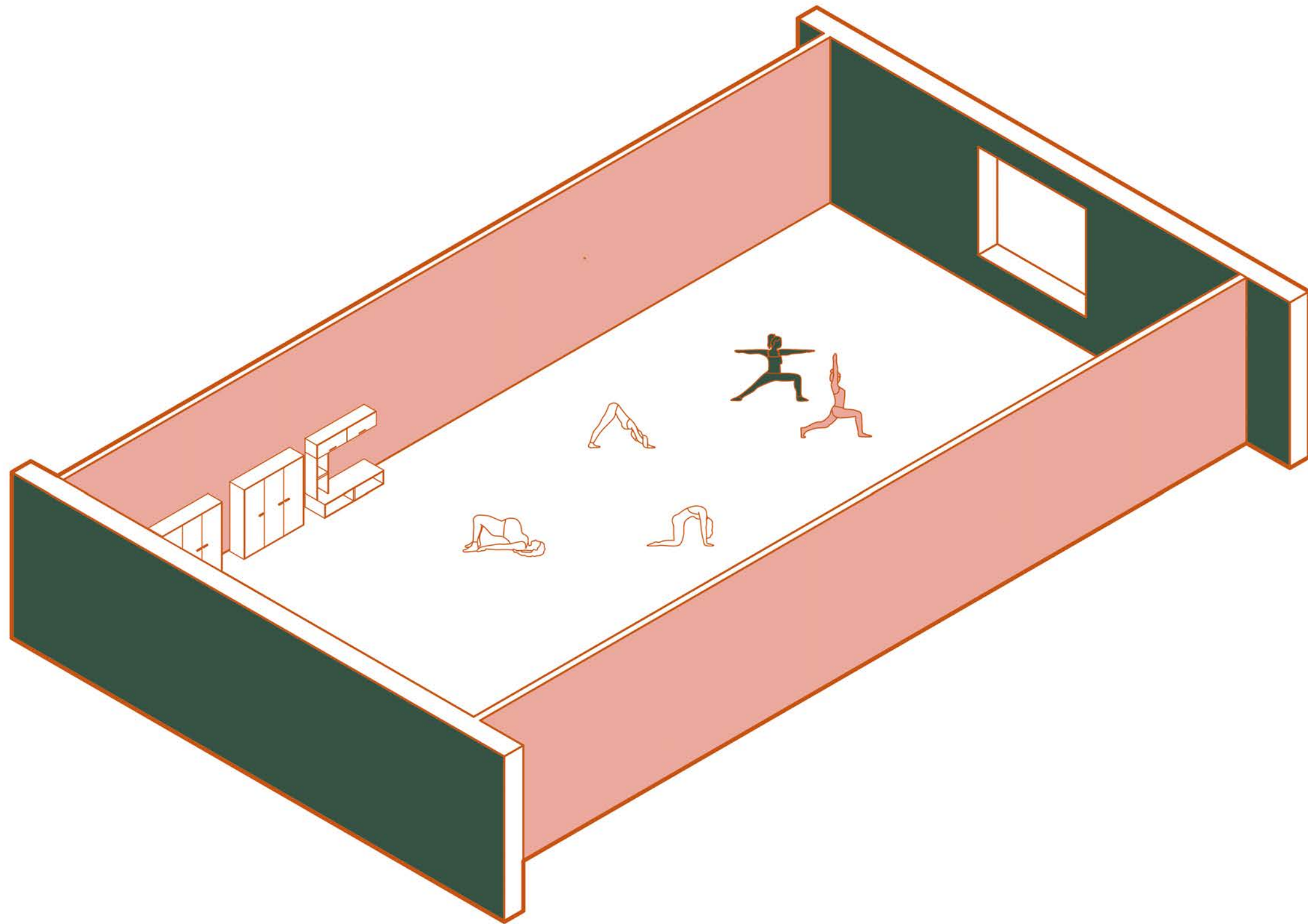

8 AM: DANCE STUDIO

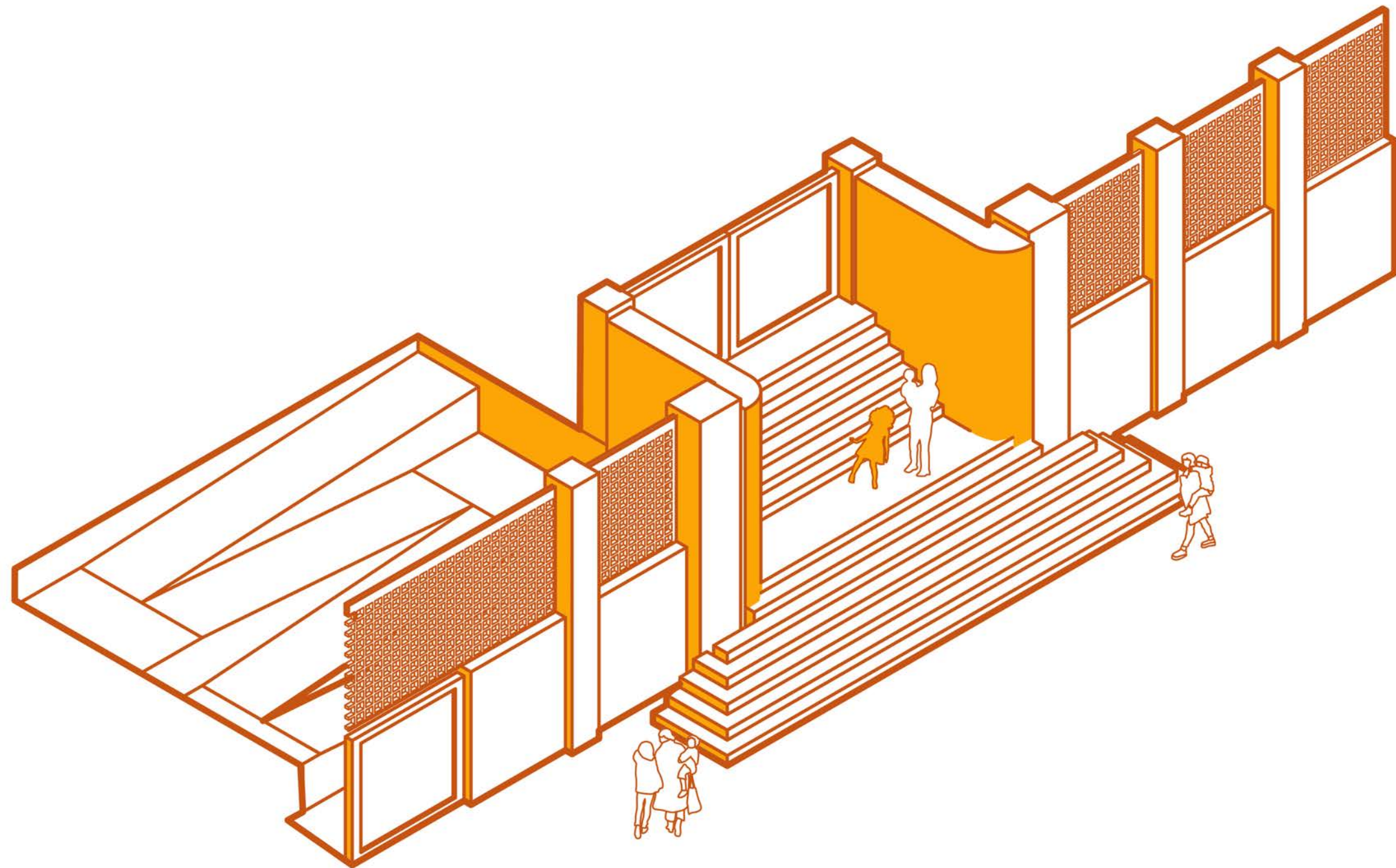

8 AM: ENTRY

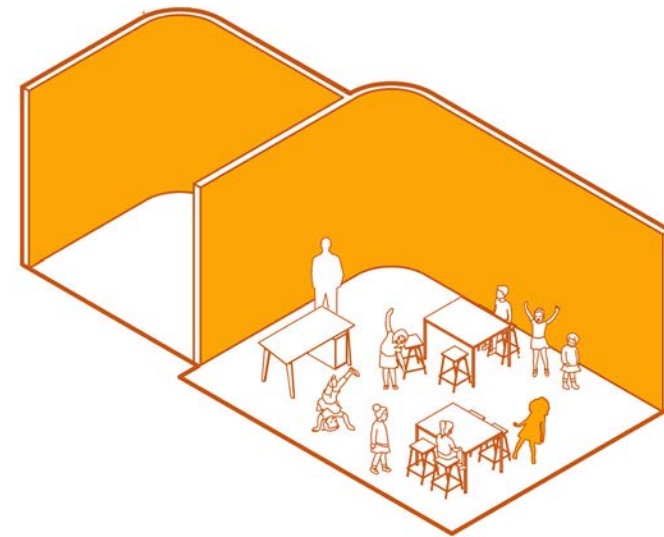
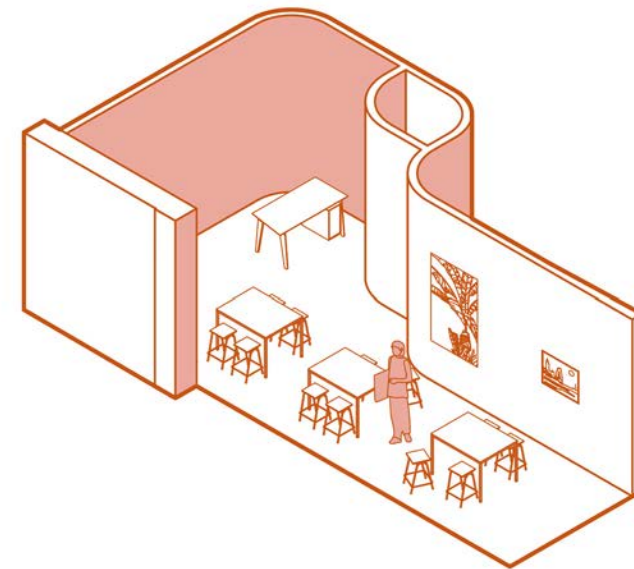
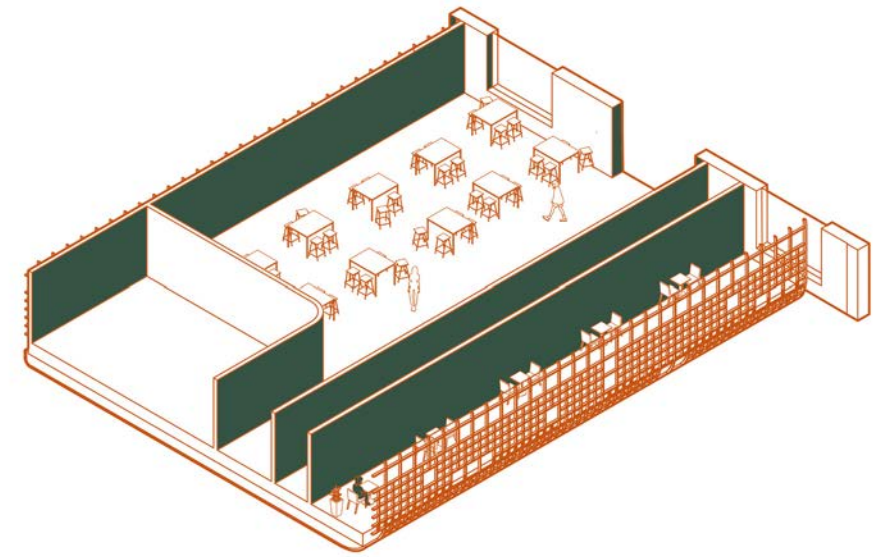
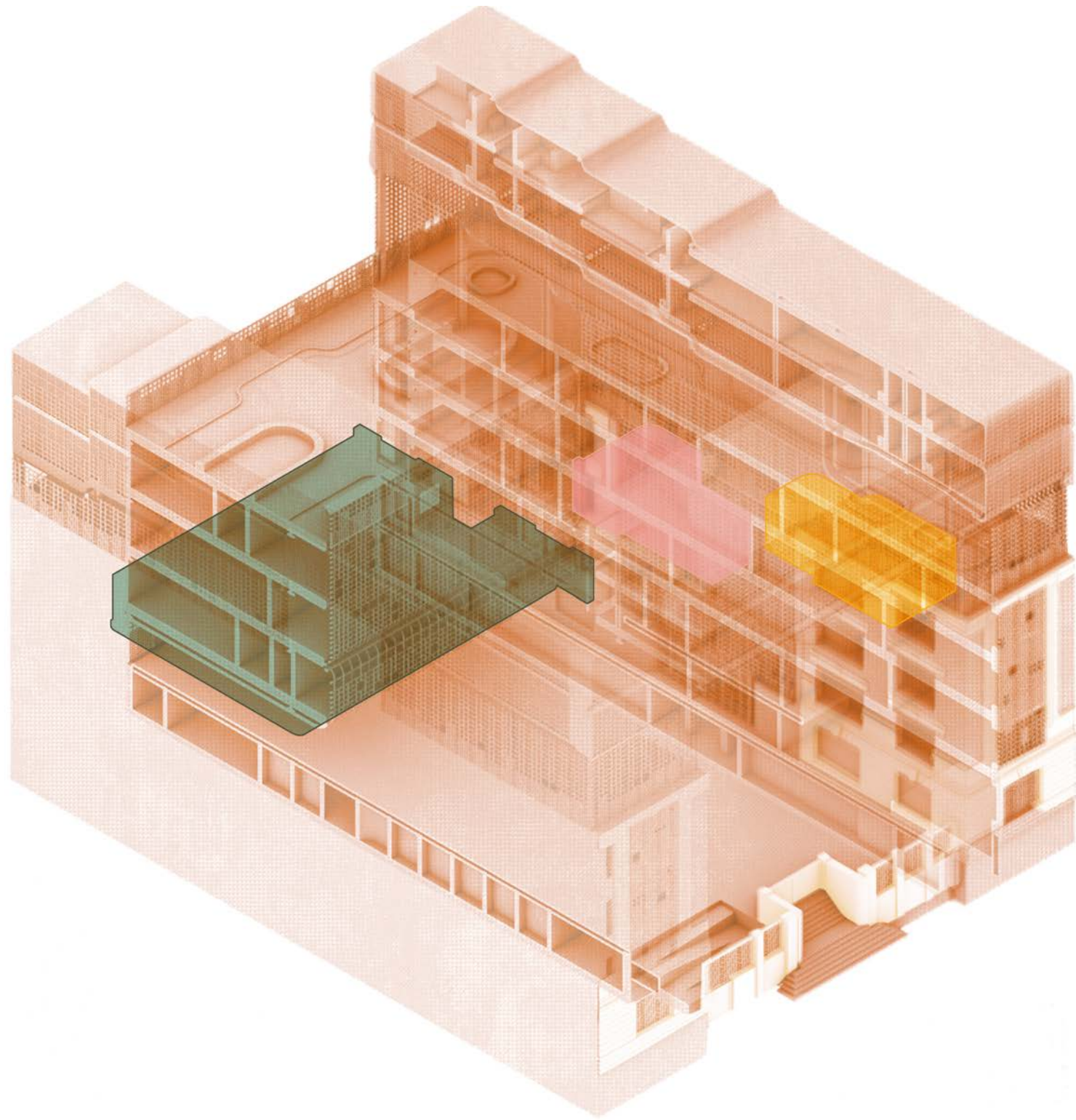

10 AM: CAFETERIA, ART STUDIO, + CLASSROOM

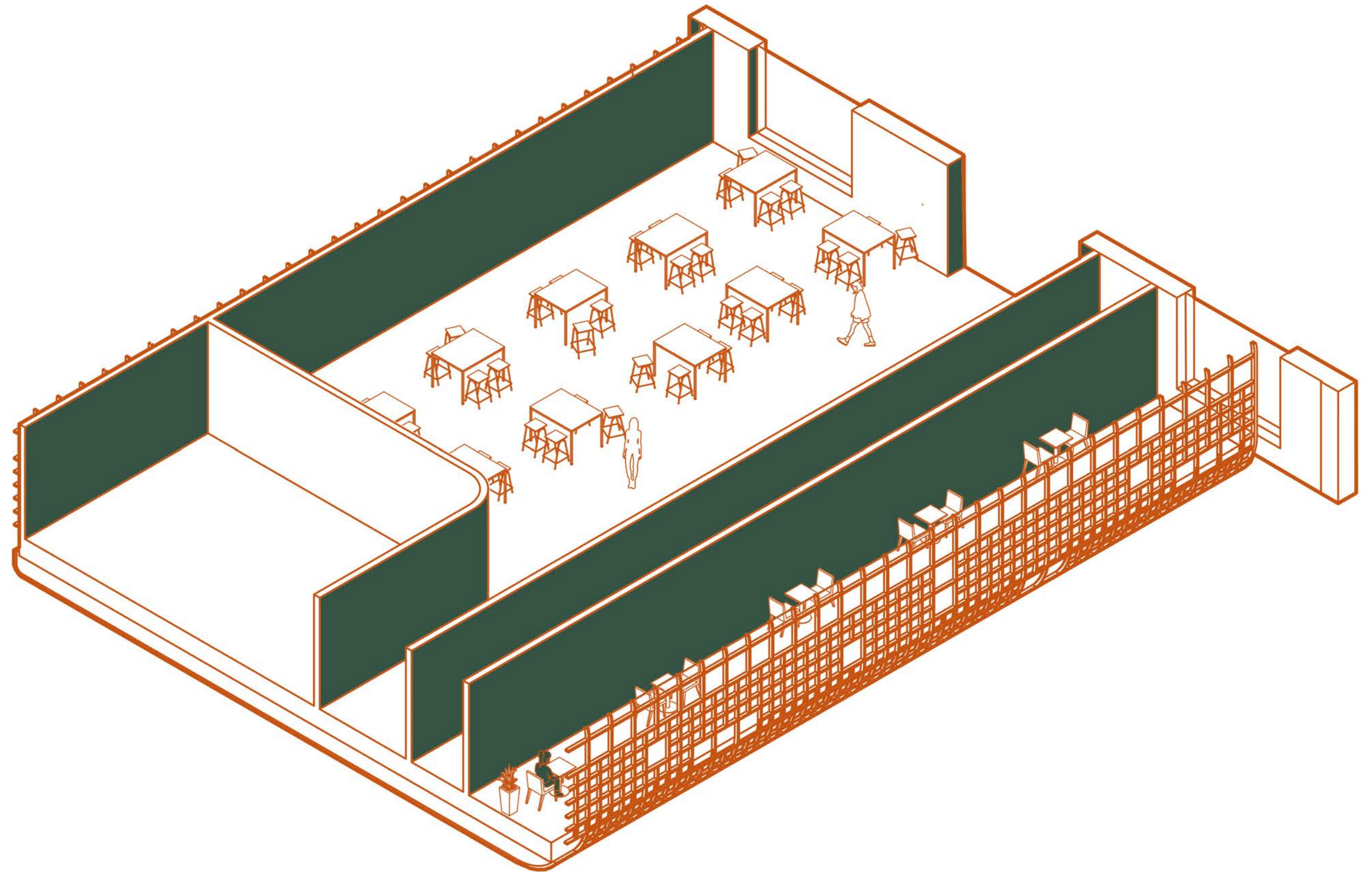

10 AM: CAFETERIA

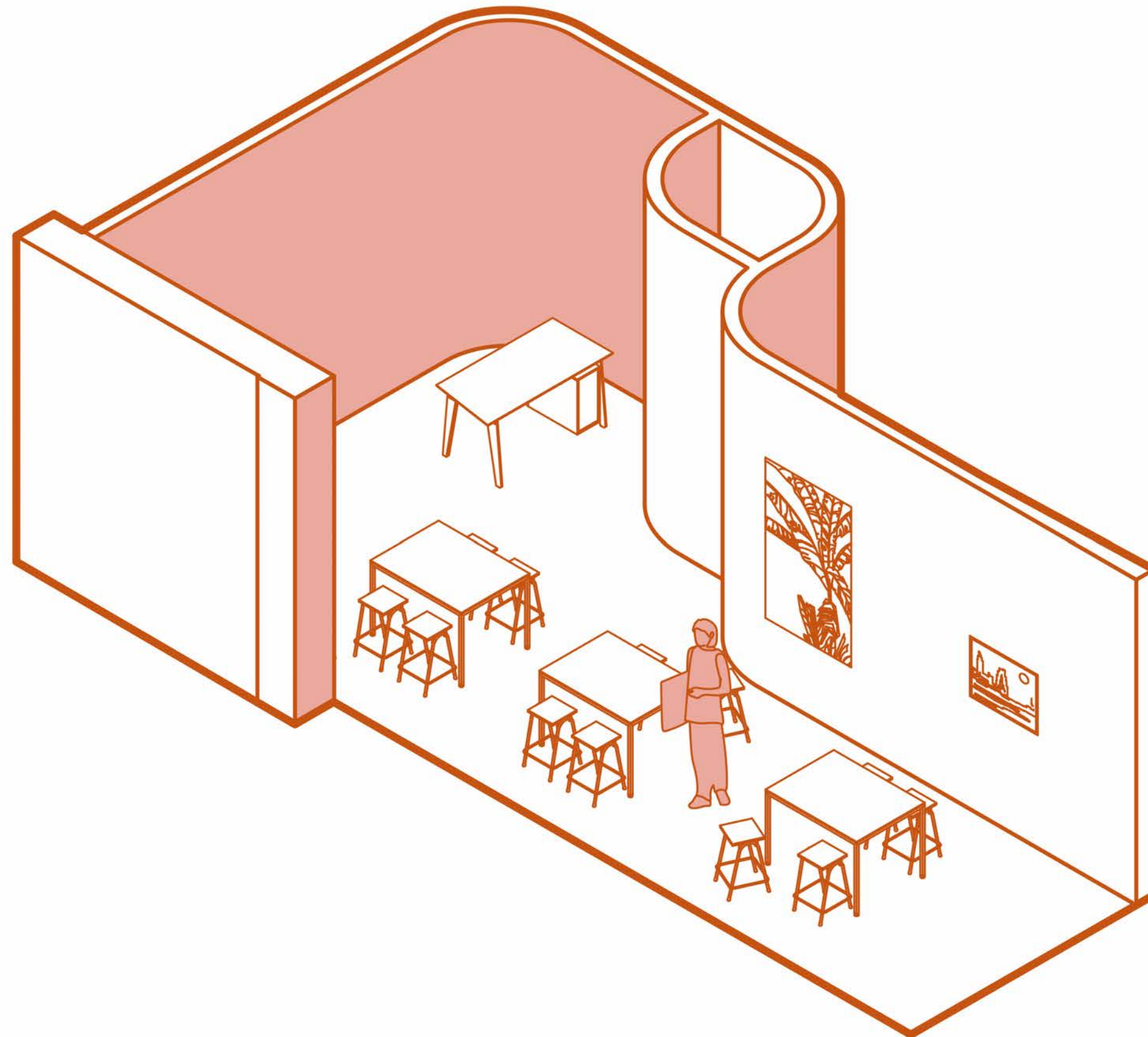

10 AM: ART STUDIO

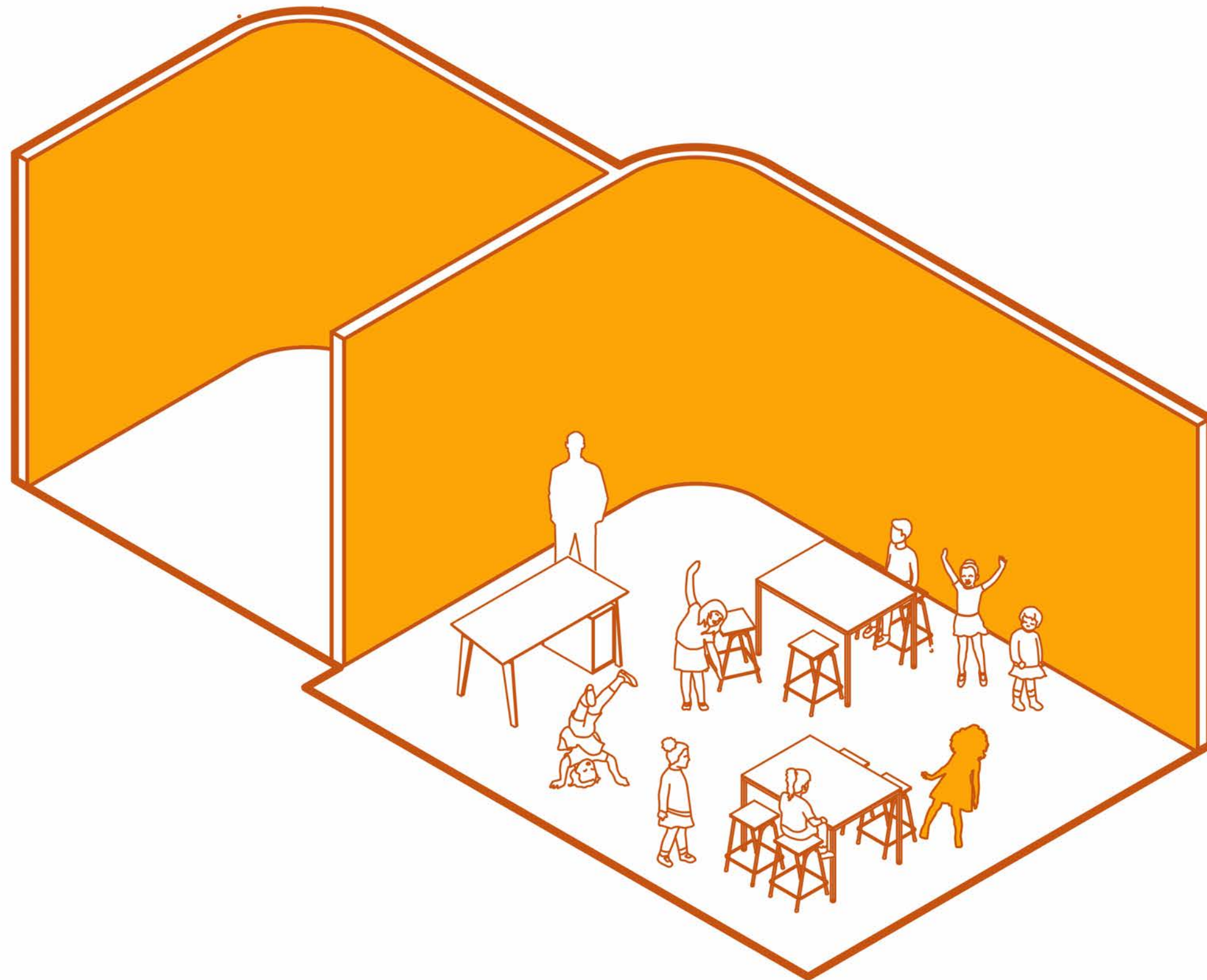

10 AM: CLASSROOM

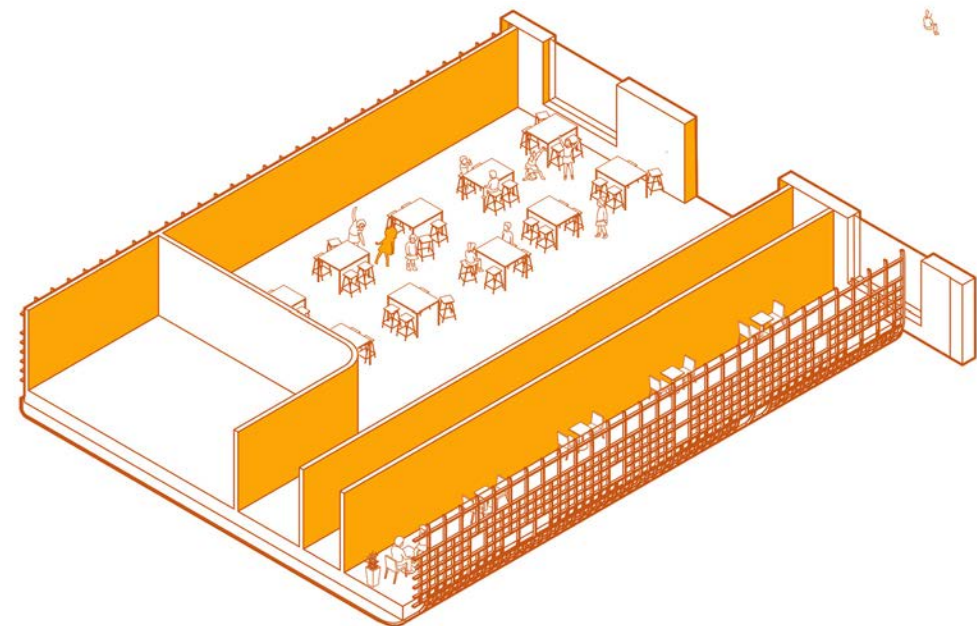
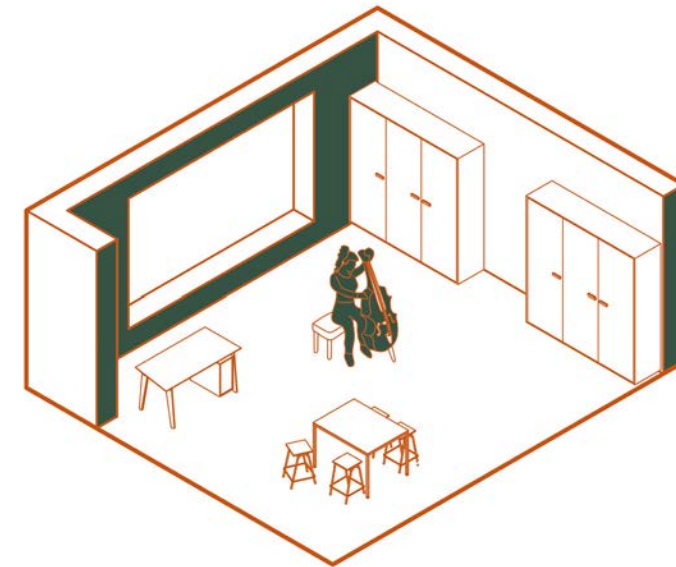
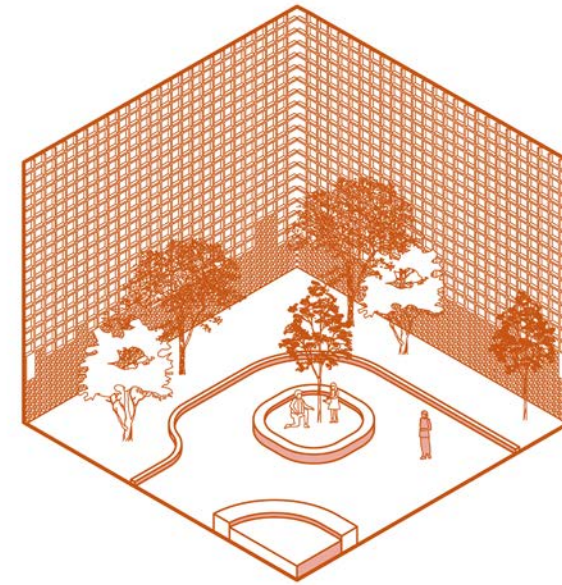
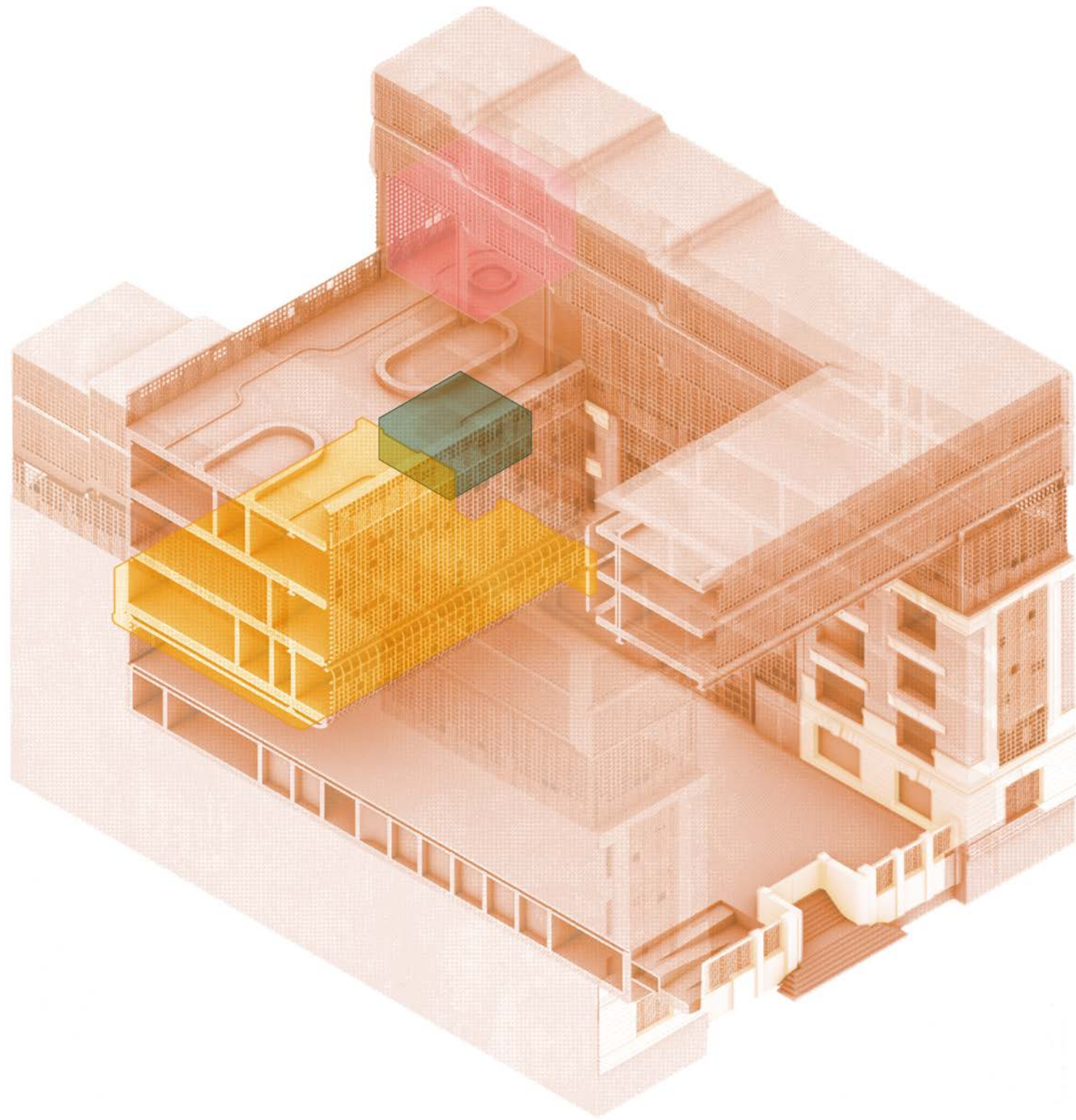

12 PM: PARK, MUSIC ROOM, + CAFETERIA

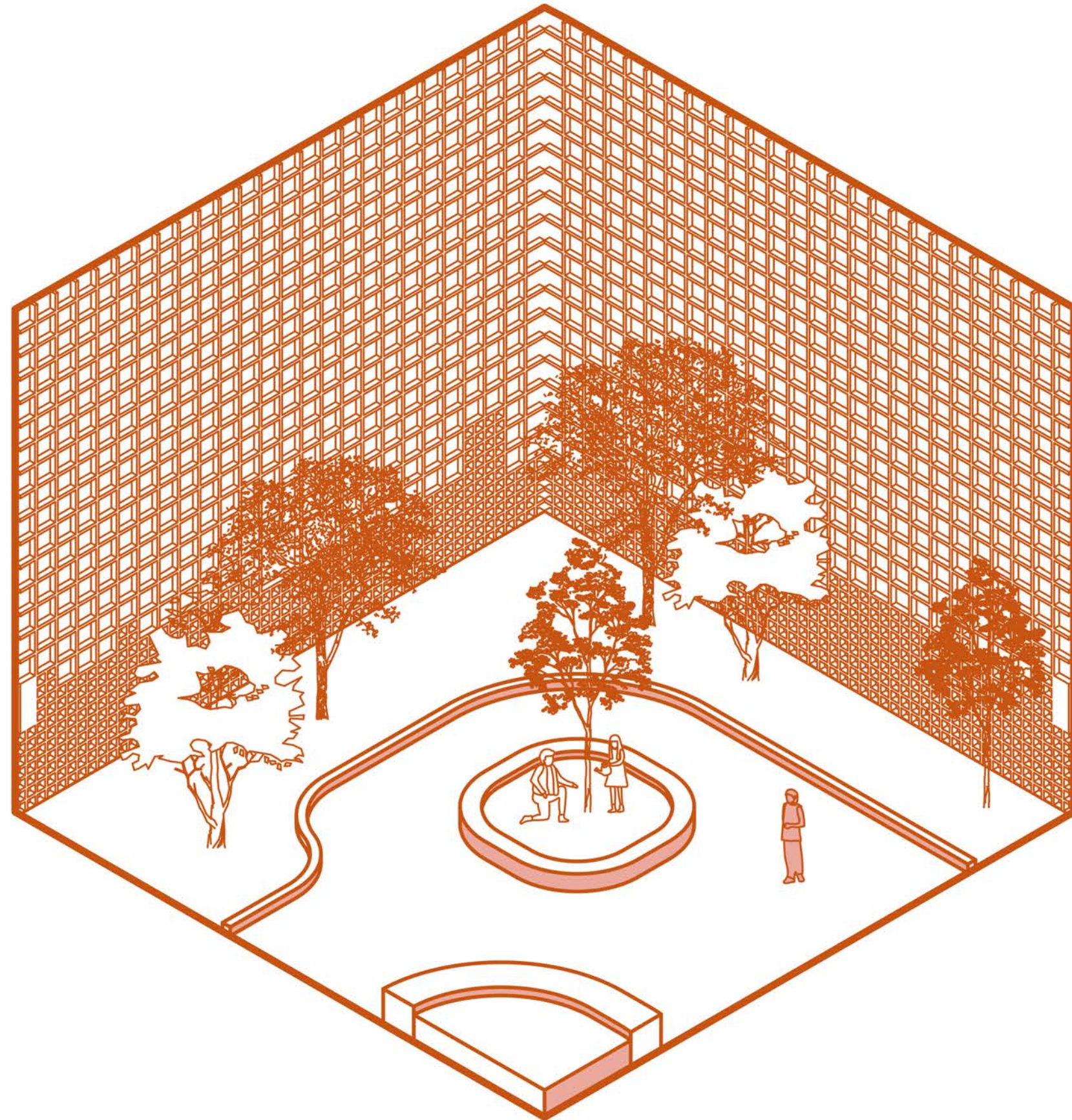

12 PM: PARK

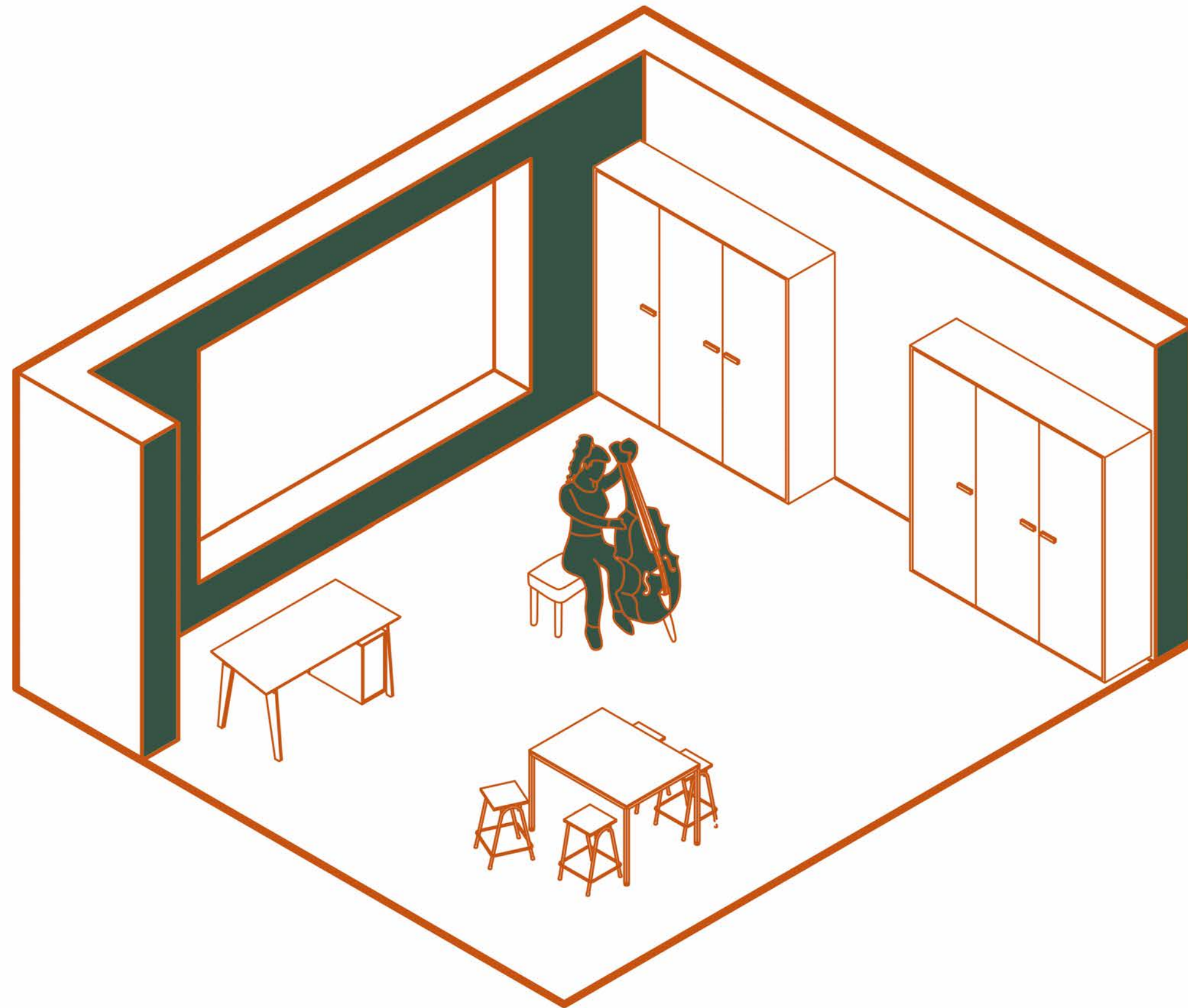

12 PM: *MUSIC ROOM*

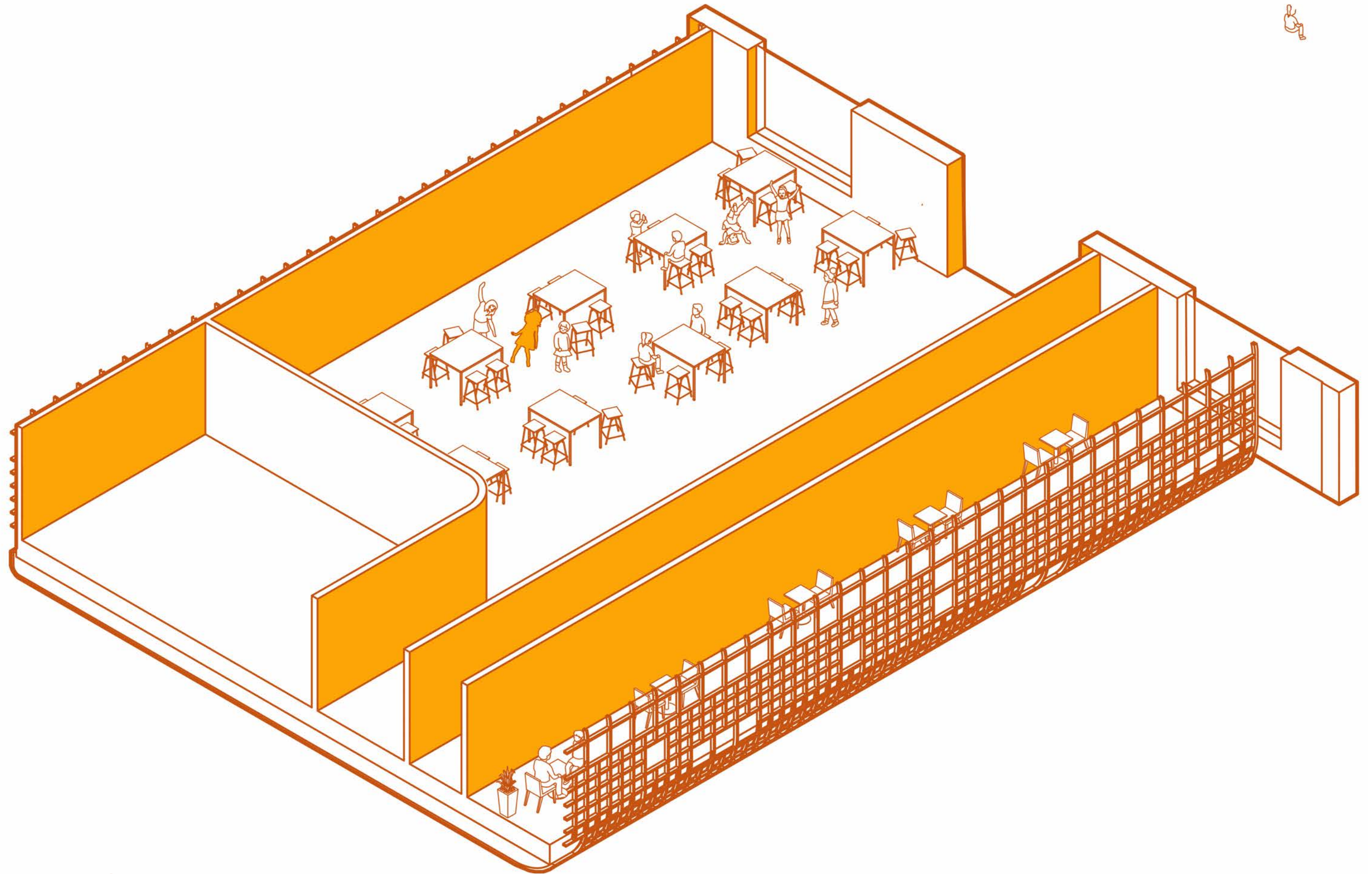

12 PM: CAFETERIA

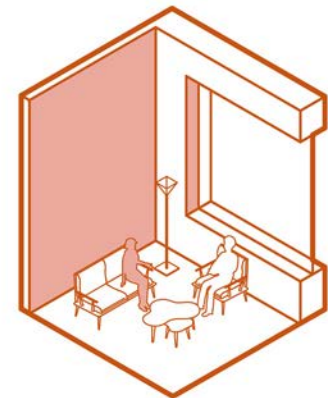
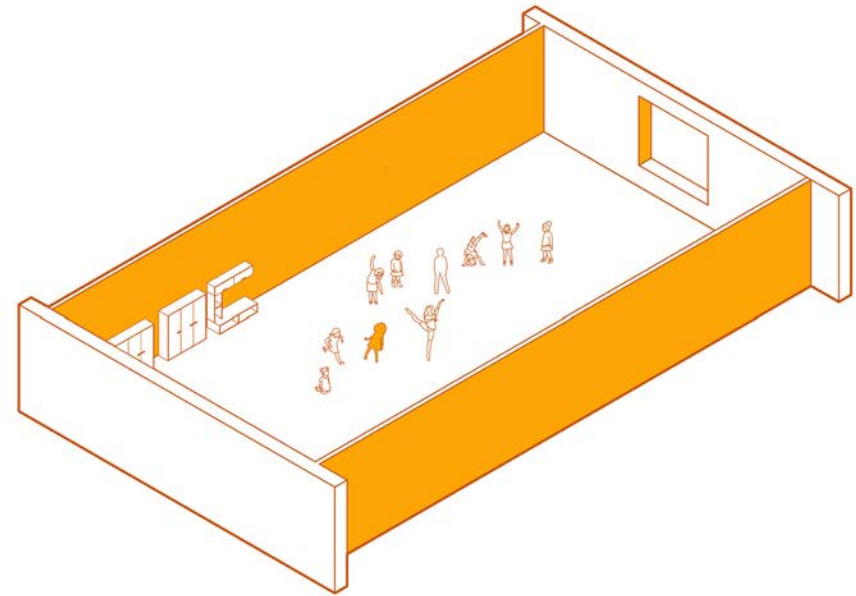
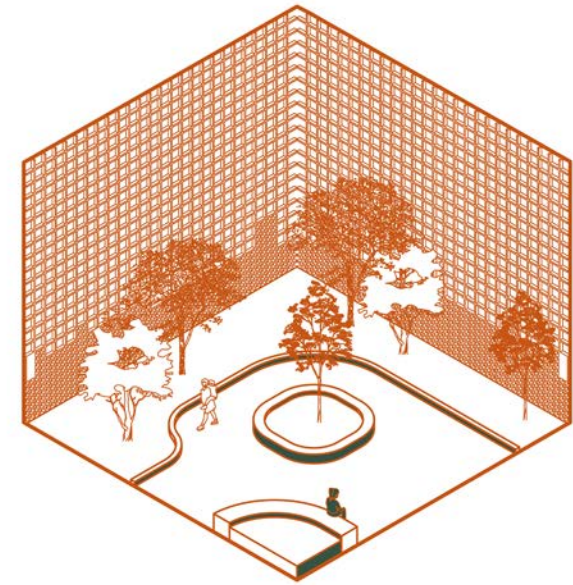
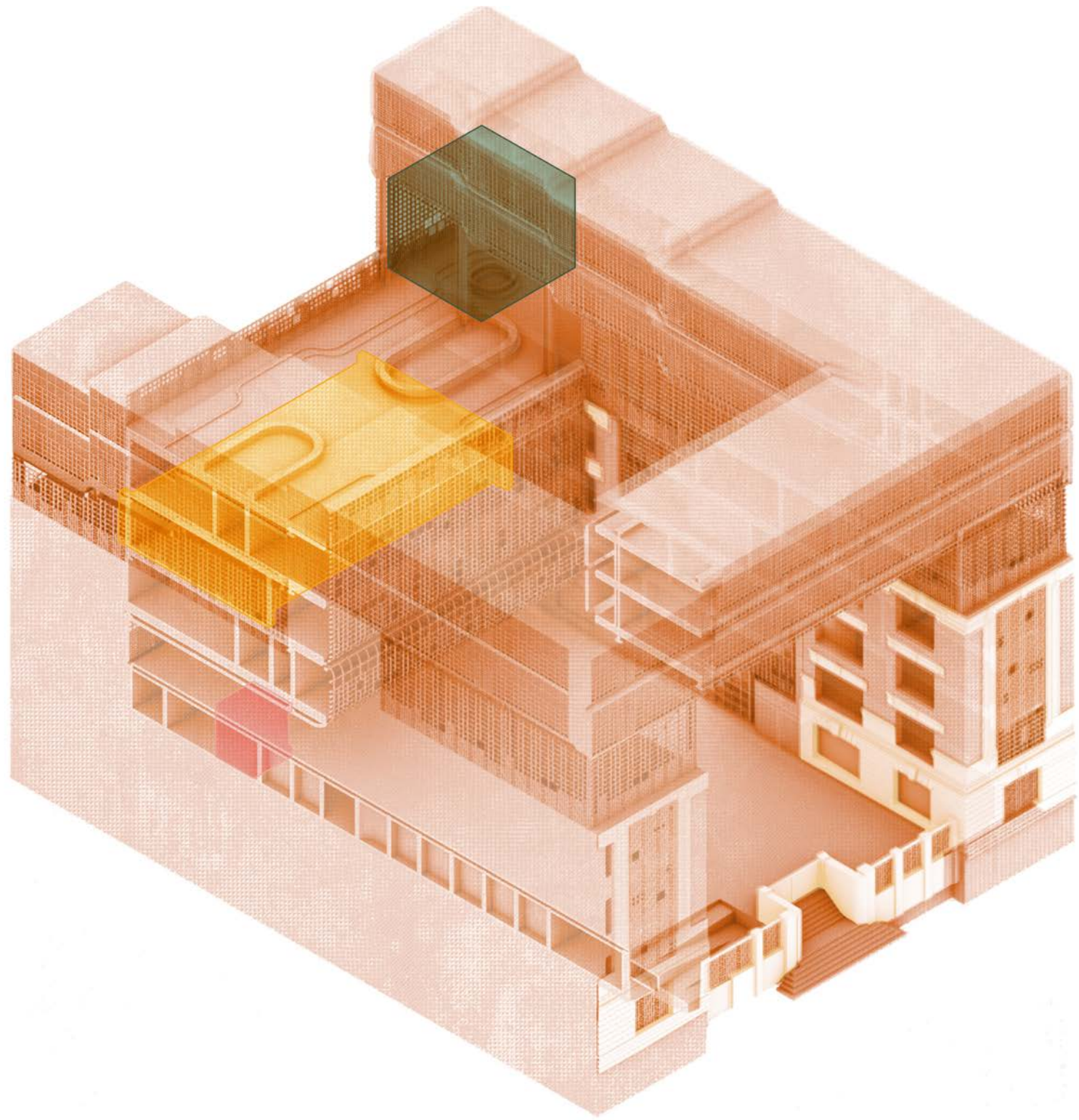

2 PM: PARK, DANCE STUDIO, + COUNSELOR

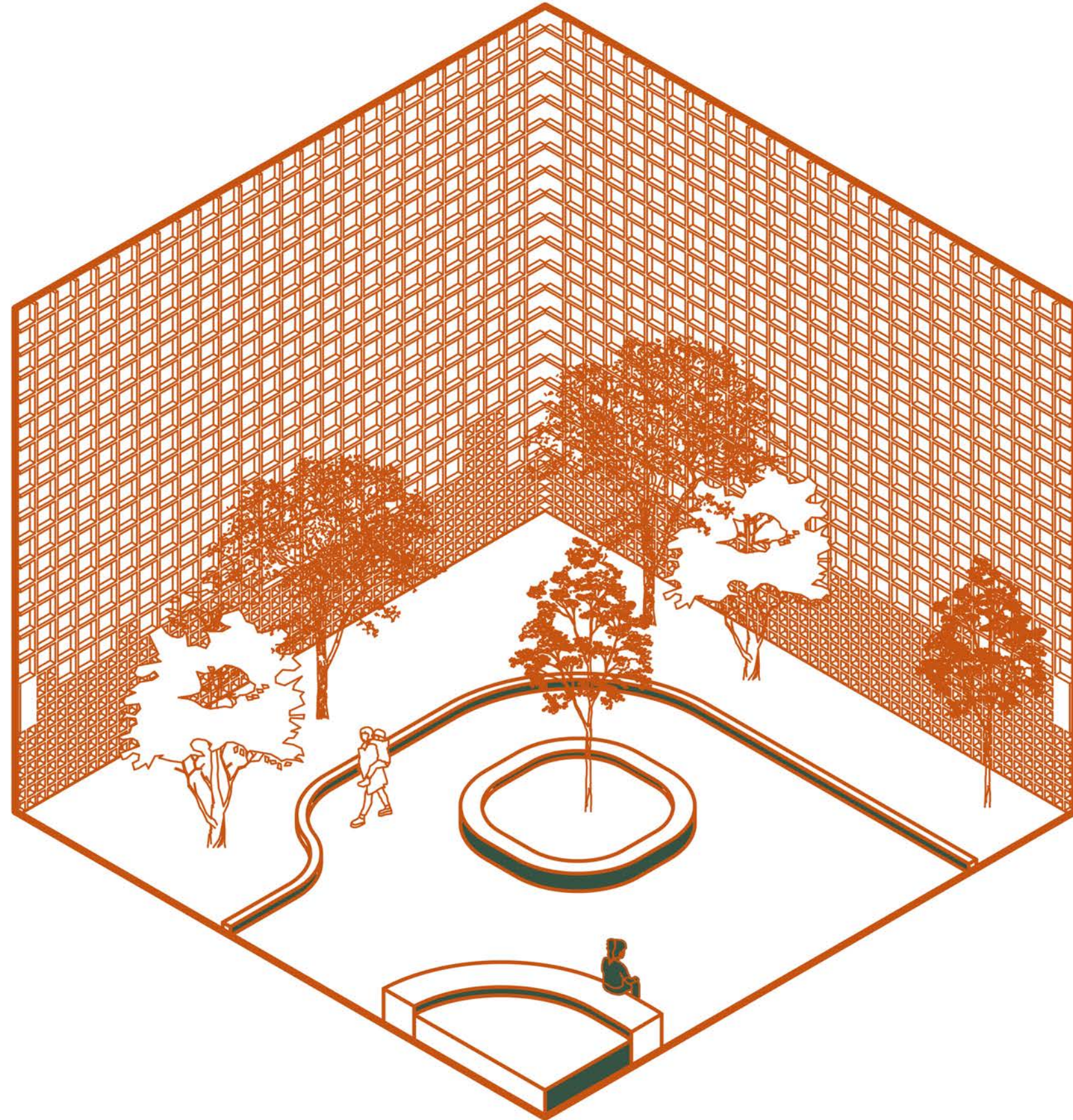

2 P M: P A R K

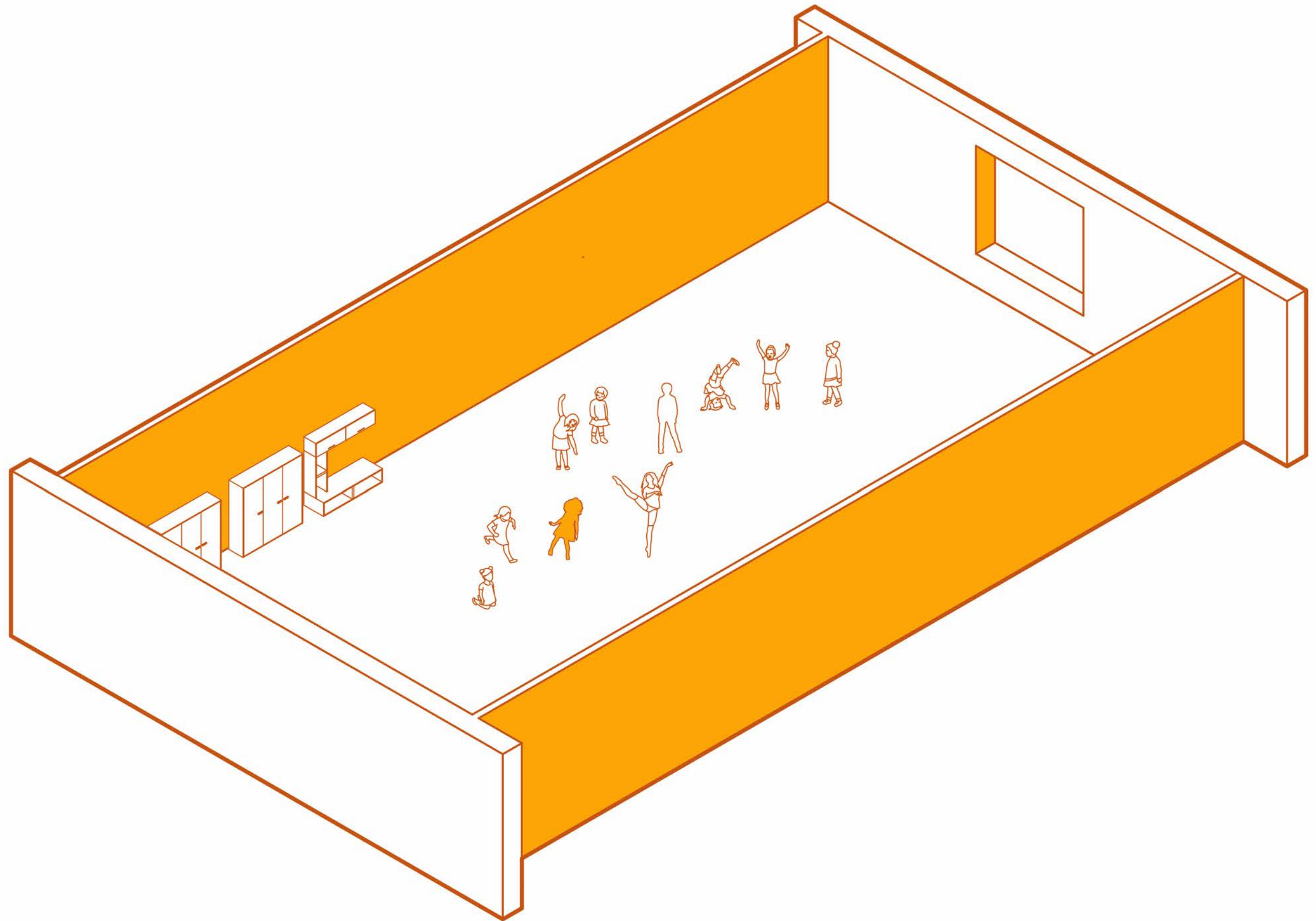

2 PM: DANCE STUDIO

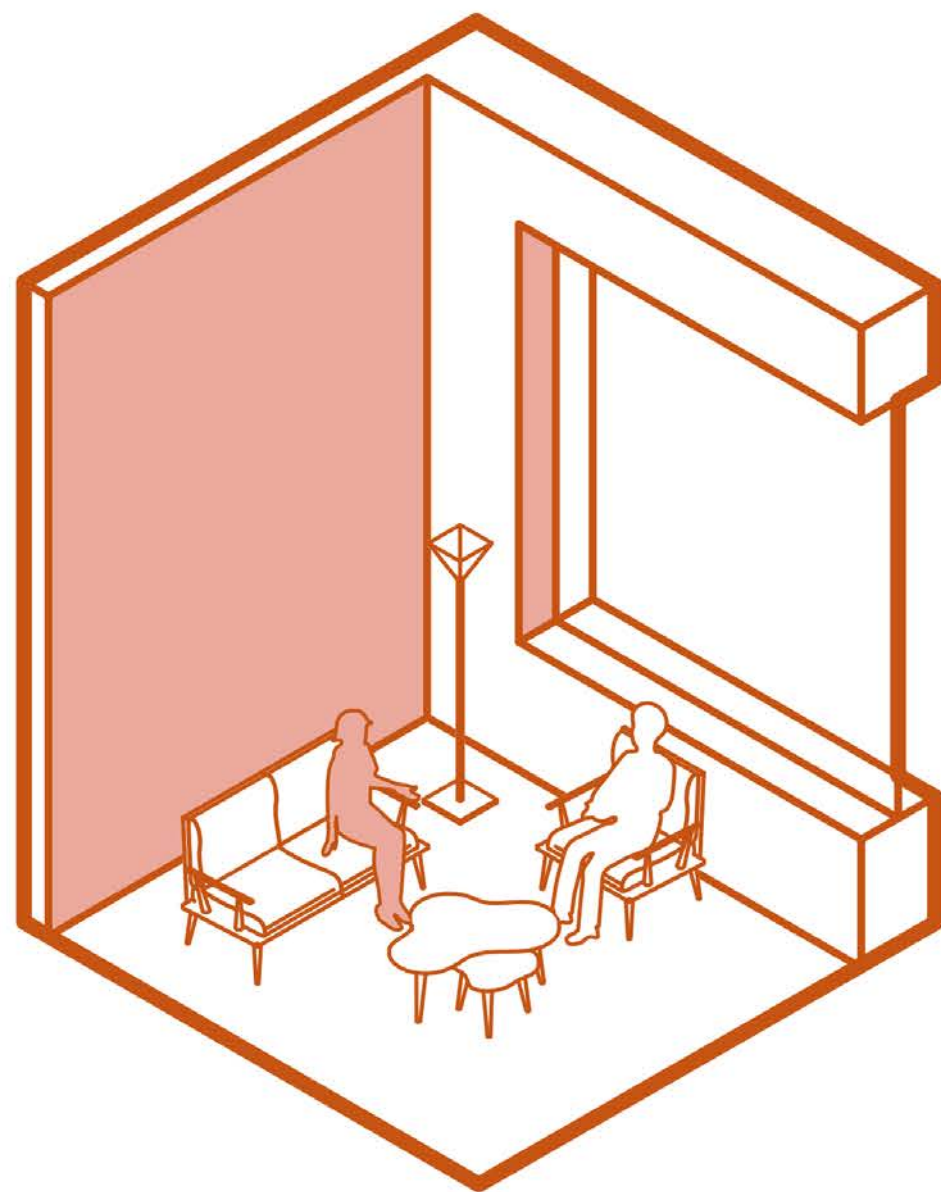

2 PM: COUNSELOR

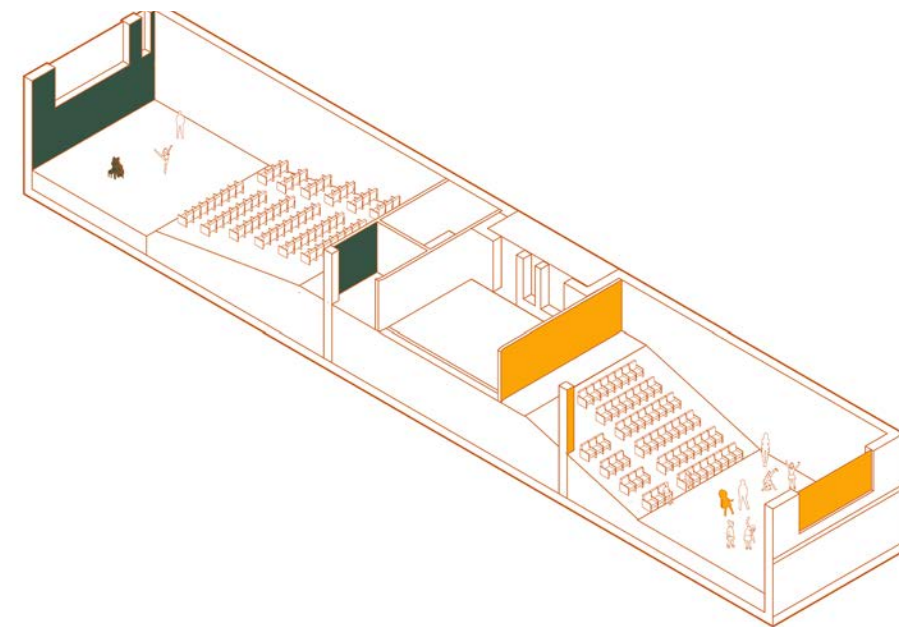
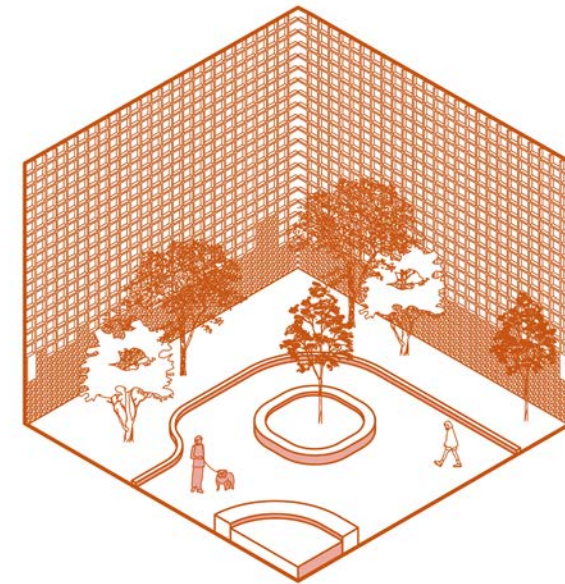
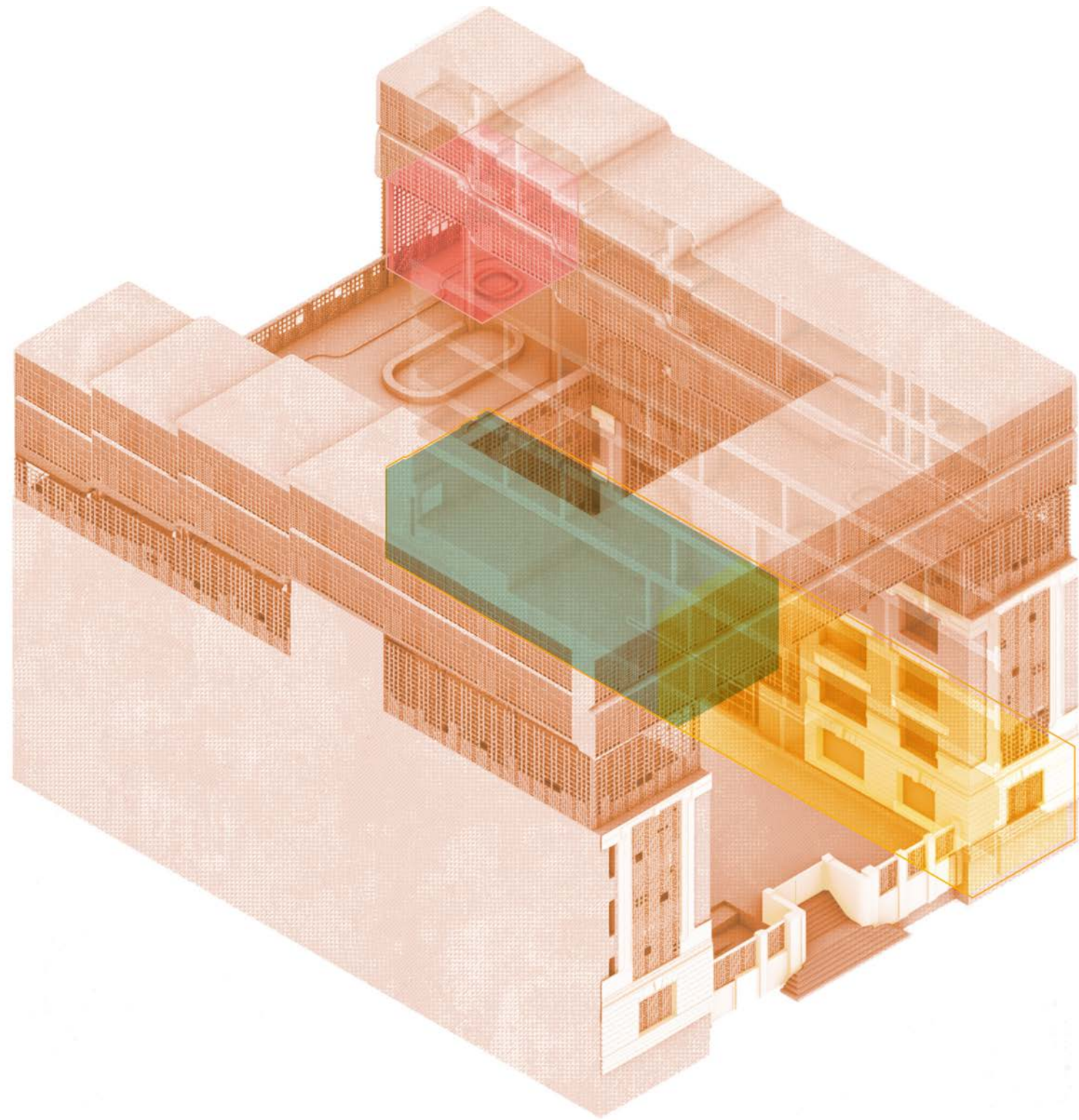

4 PM: PARK + THEATRES

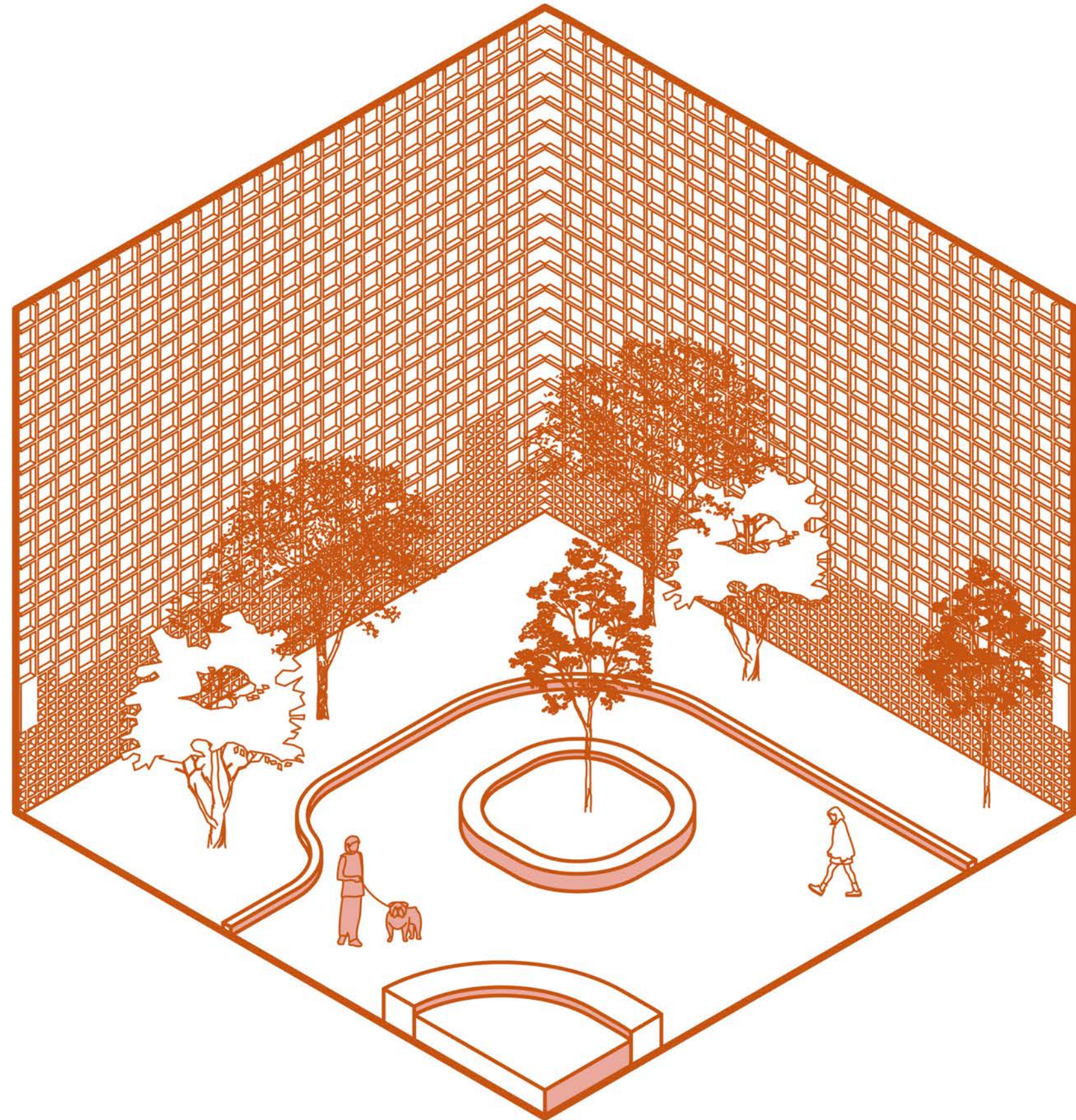

4 PM: PARK

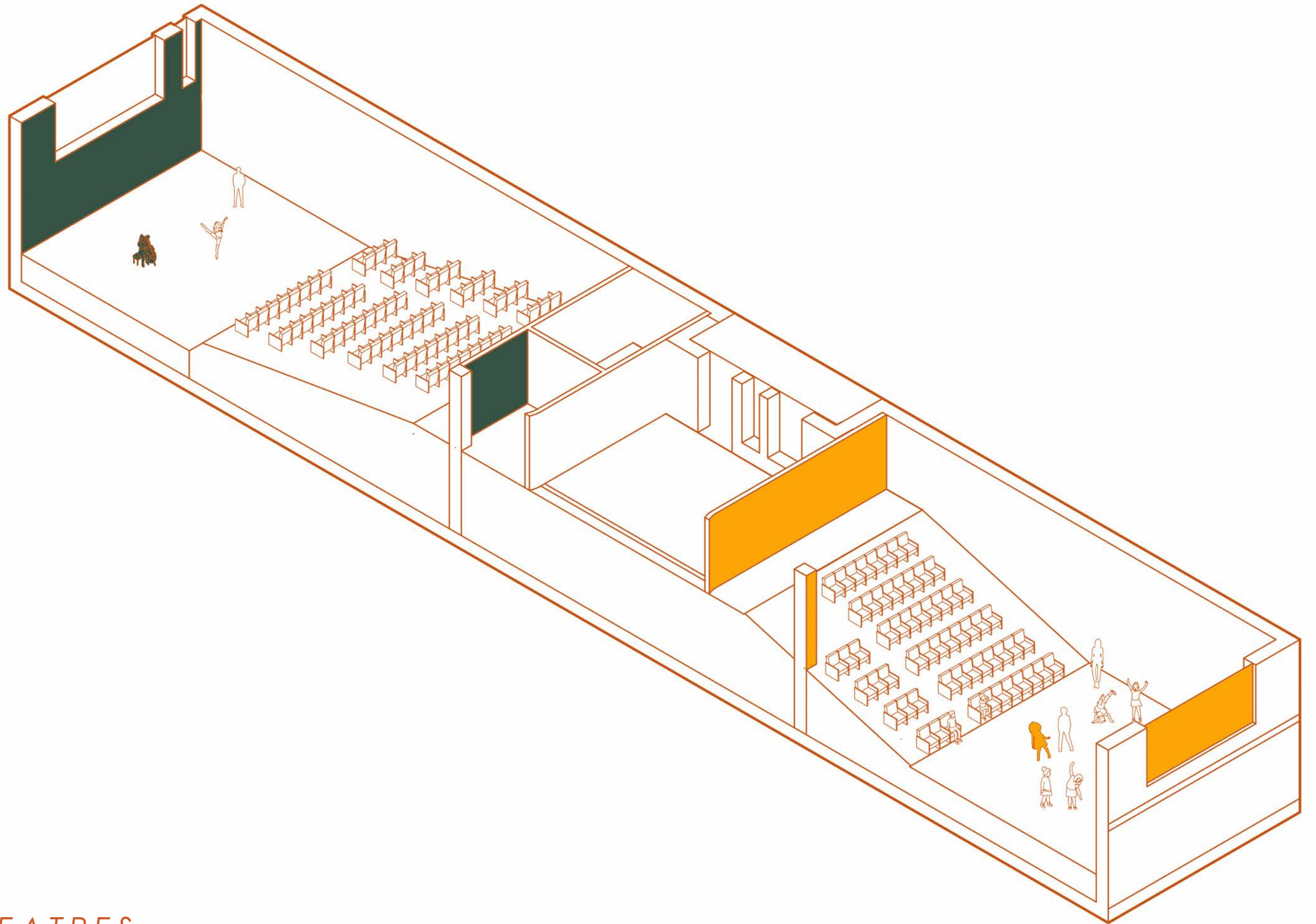

4 PM: THEATRES

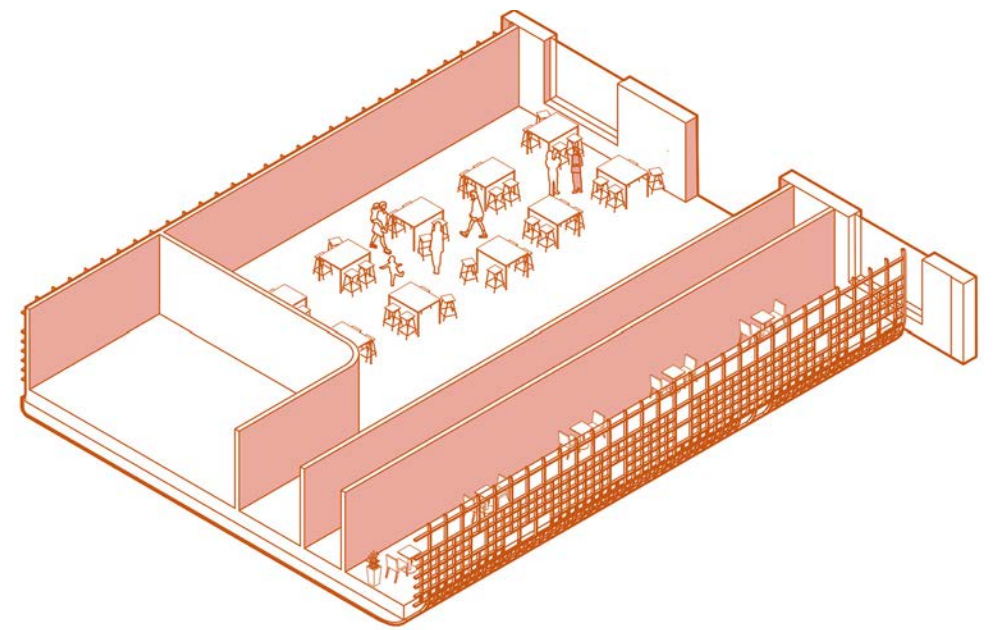
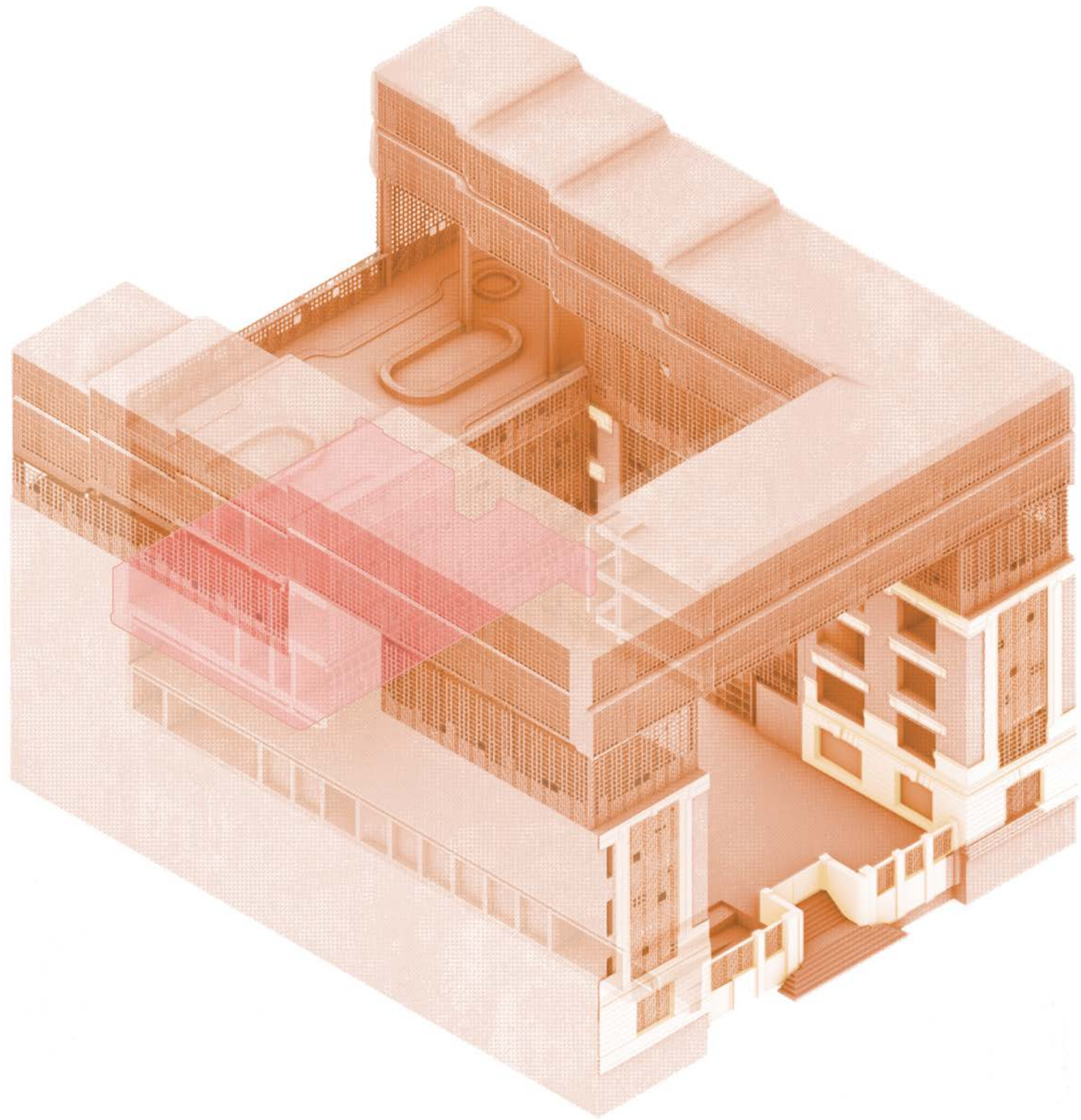

6 PM: CAFETERIA

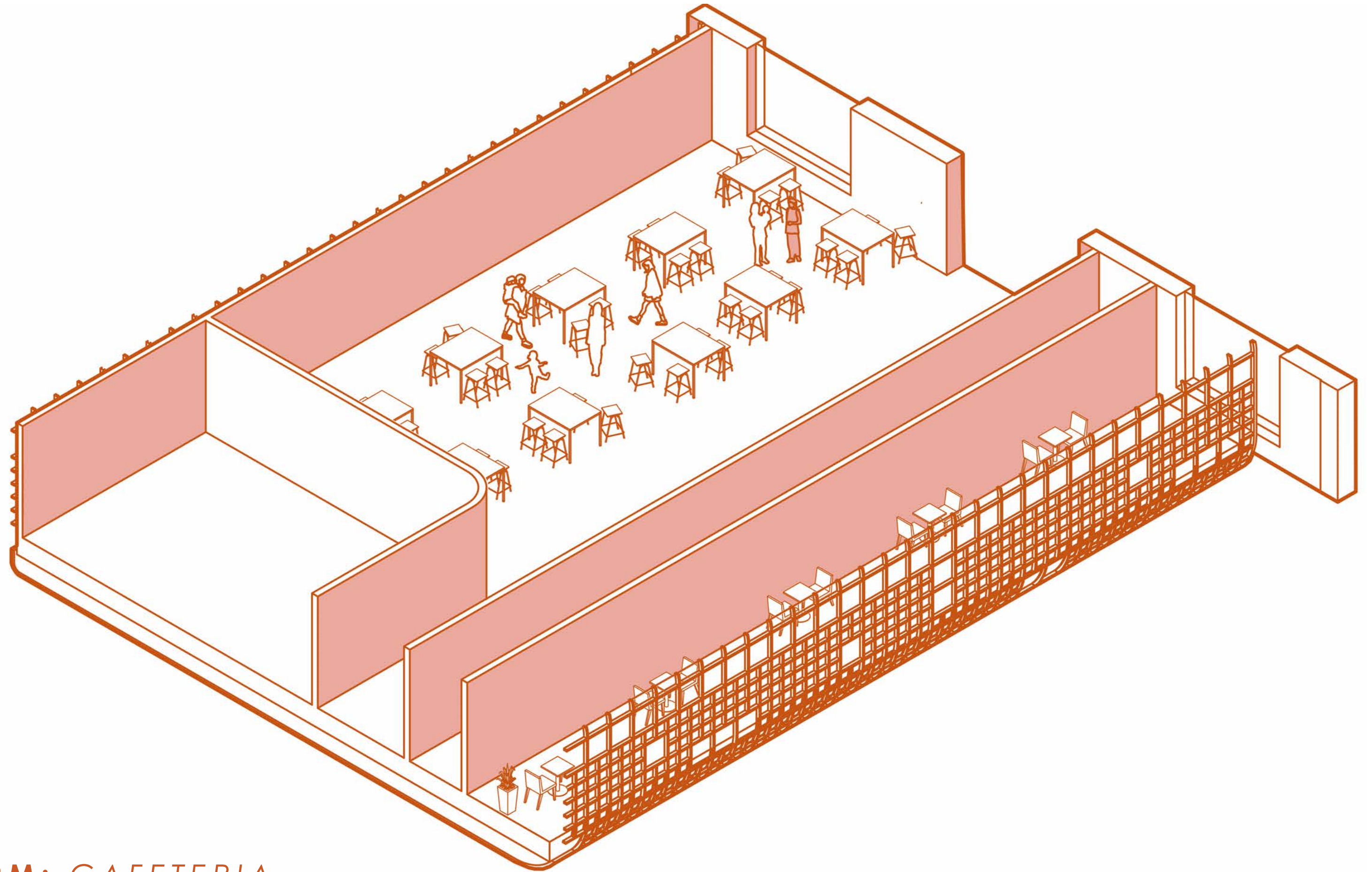

6 PM: CAFETERIA

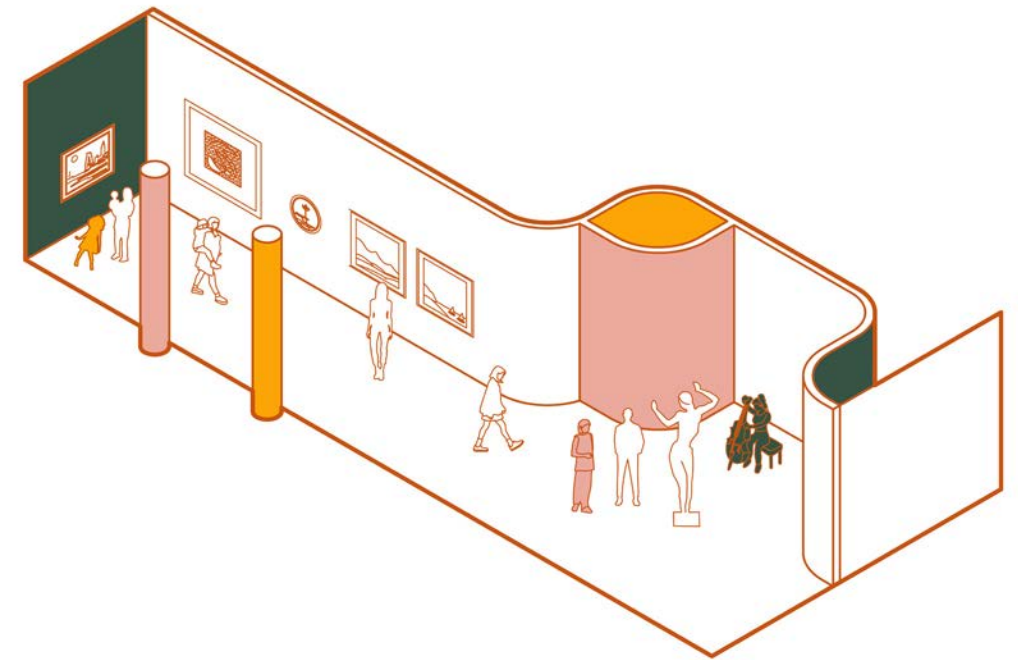
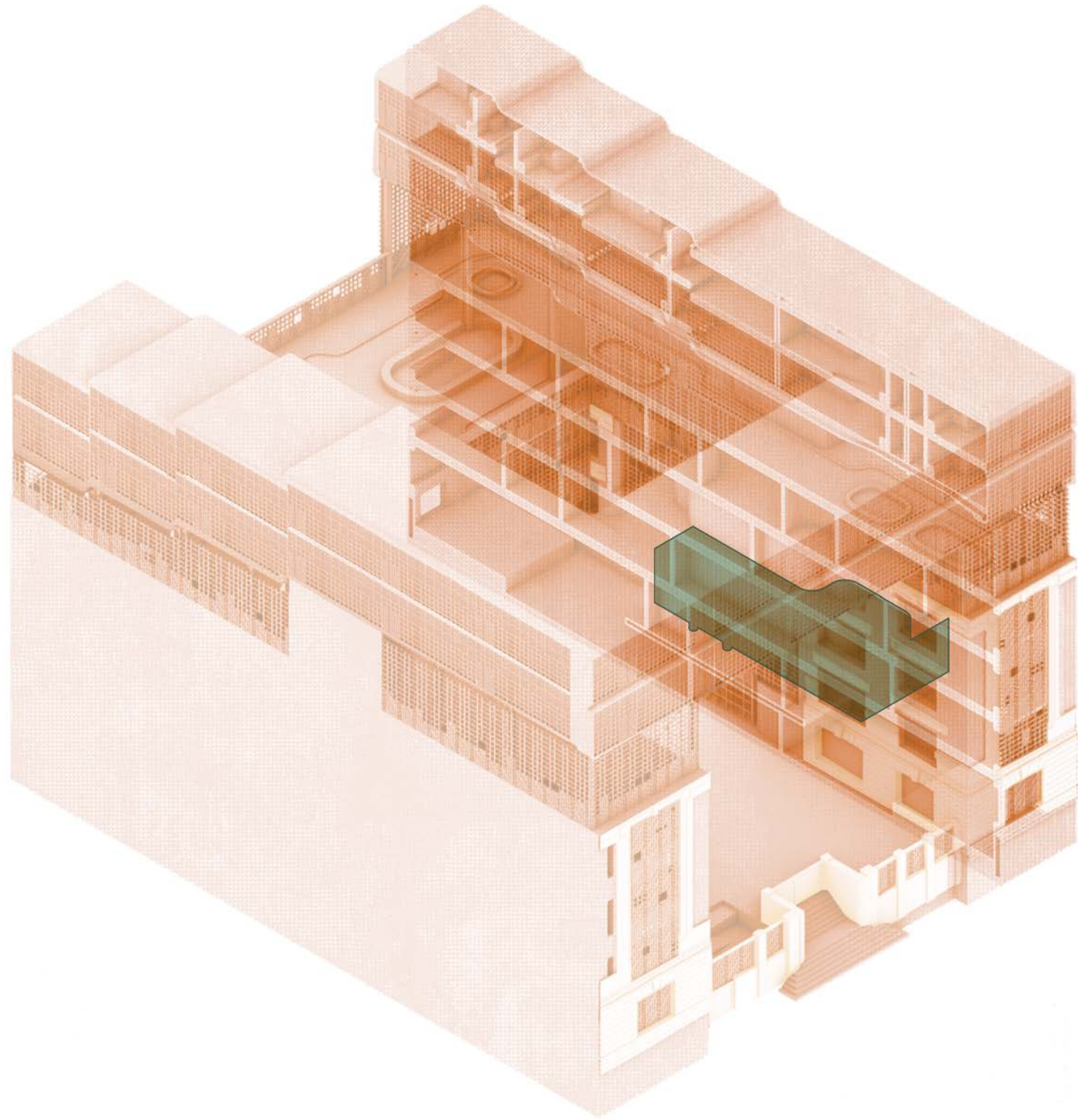

8 PM: ART GALLERY

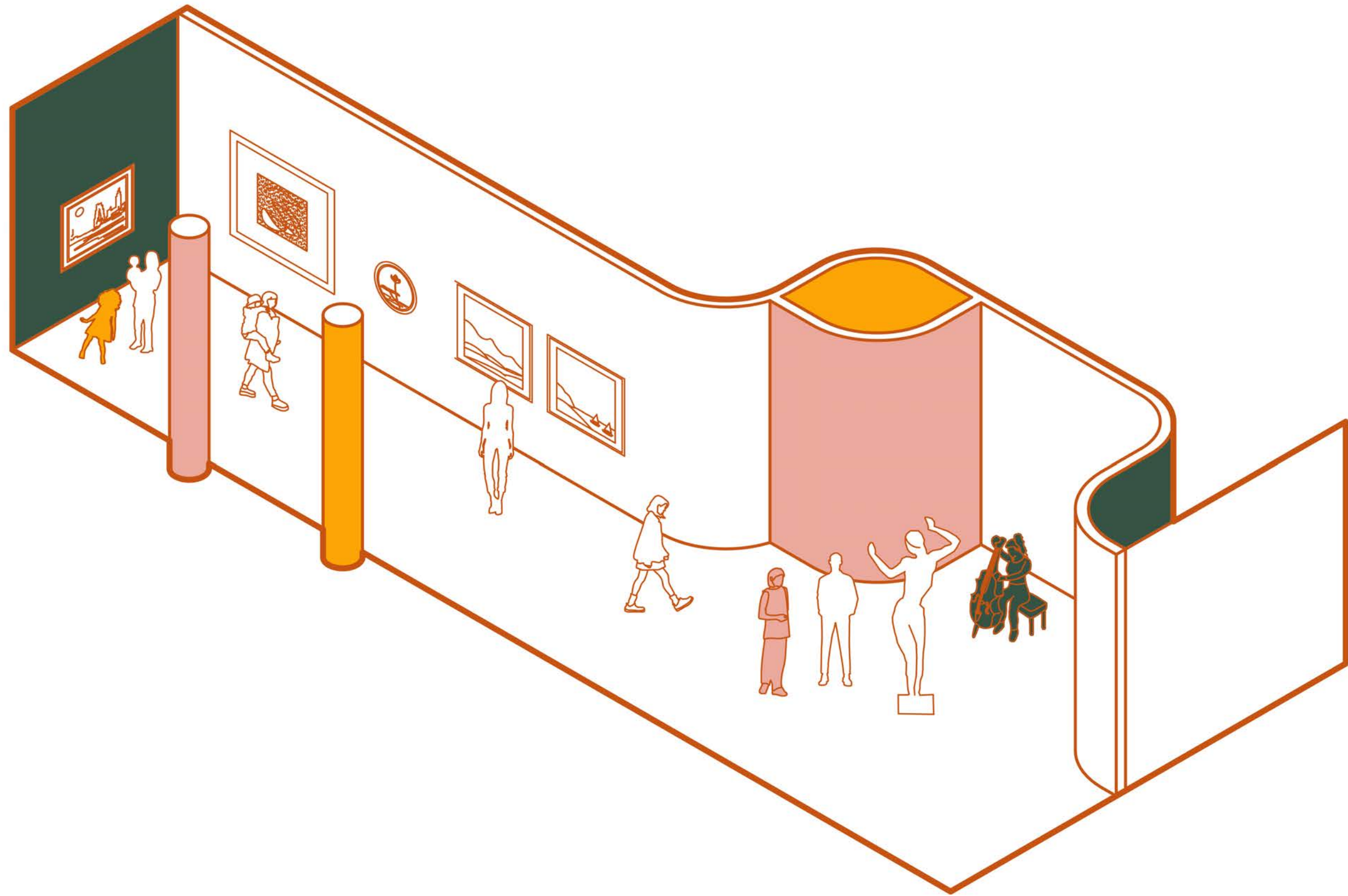

8 PM: ART GALLERY

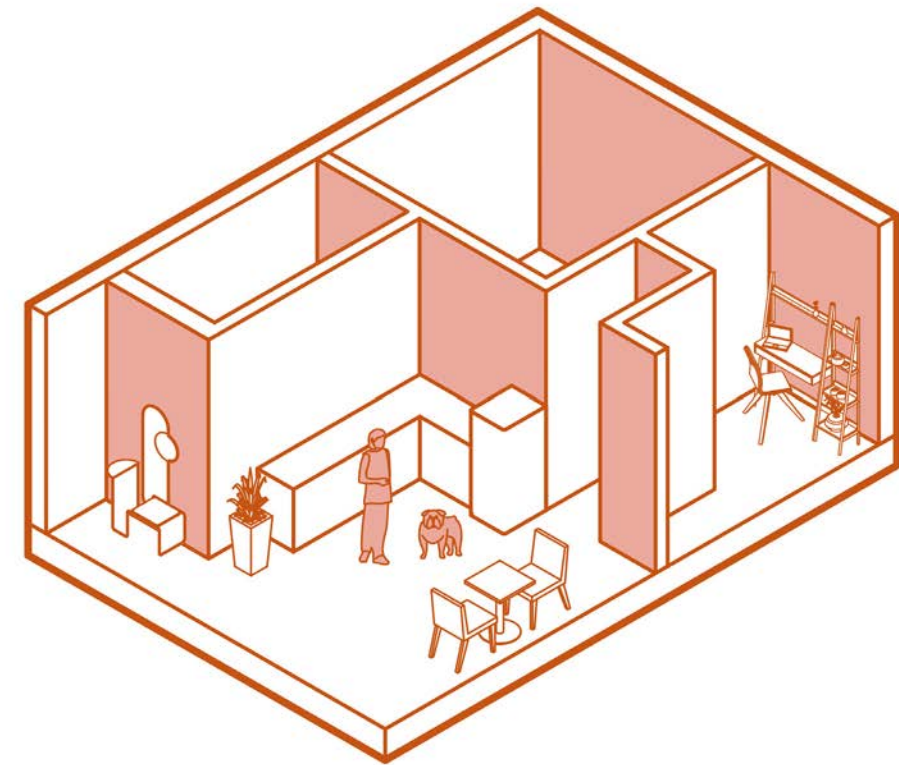
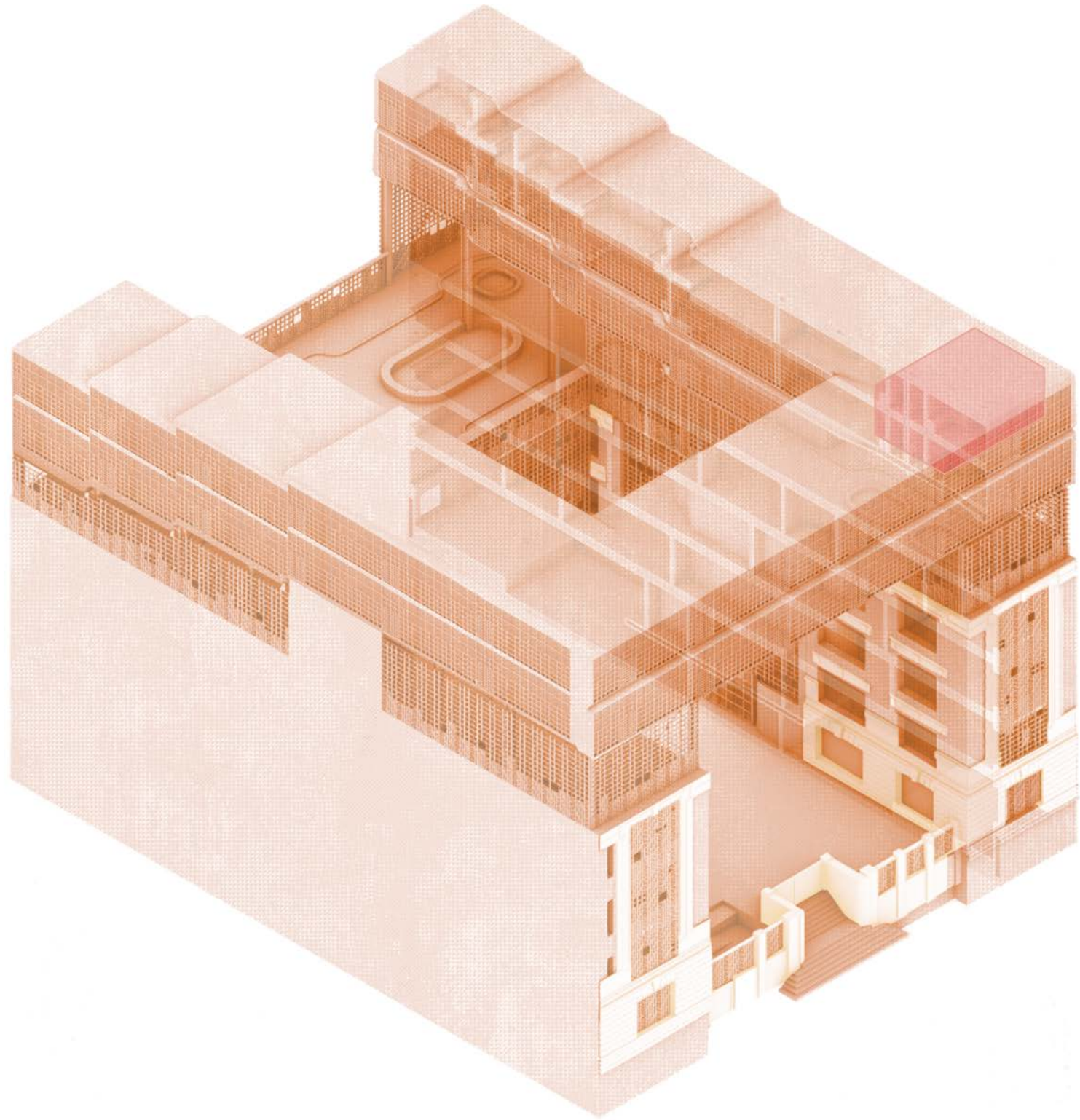

10 PM: APARTMENT

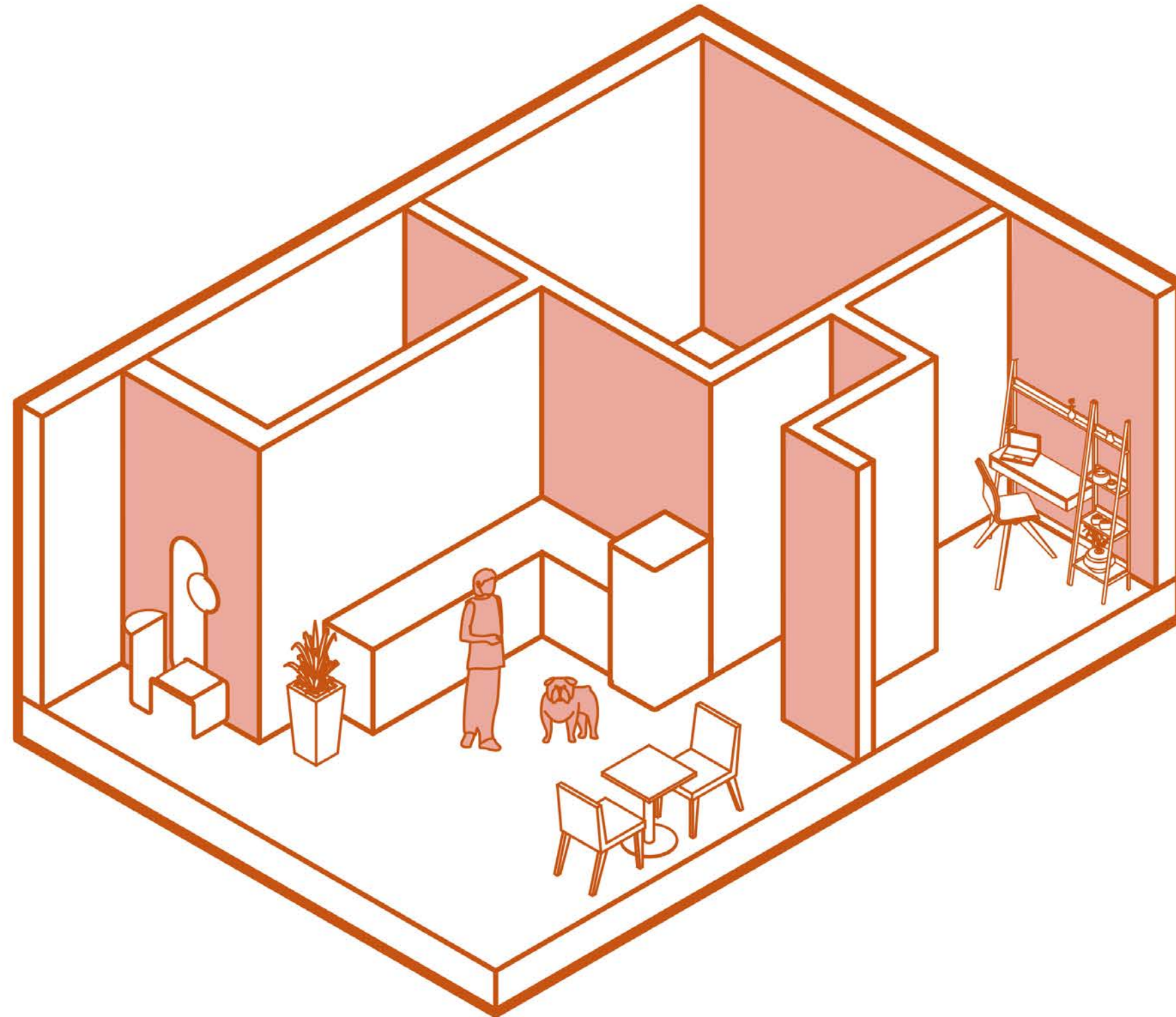

10 PM: APARTMENT



SCHOOL OF THE ARTS + DOMESTIC ABUSE CENTER