



Architect
Joe Hand
SHoP

Structural Consultant
Amy Harrington
Silman

Mechanical Consultant
Jonce Walker
Thornton Tomasetti

Enclosure Consultant
Katherine Chan
Walter P. Moore

Designers
Alina Abouelenin
Shuang Bi
Camille Brustlein
Sarah Zamler

NO.	DATE	REVISION
01	01 OCT 2019	SD SUBMISSION
02	22 OCT 2019	DD SUBMISSION
03	-- DEC 2019	CD SUBMISSION

GSAPP NAMELESS THEATER

INTEGRATED WALL SECTIONS

Project number	F110
Date	10-22-2019
Scale	1/2" = 1' - 0"

A710

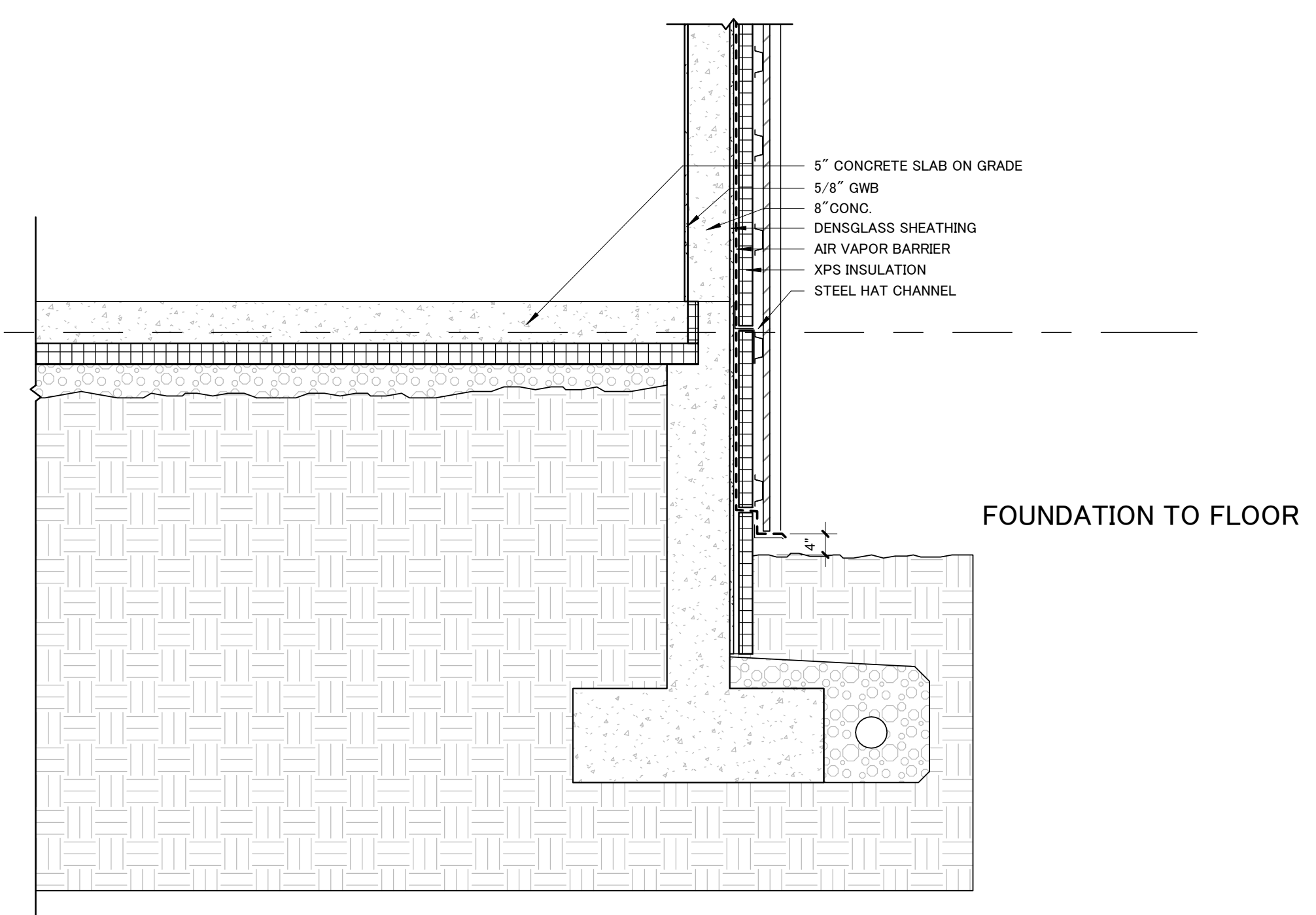
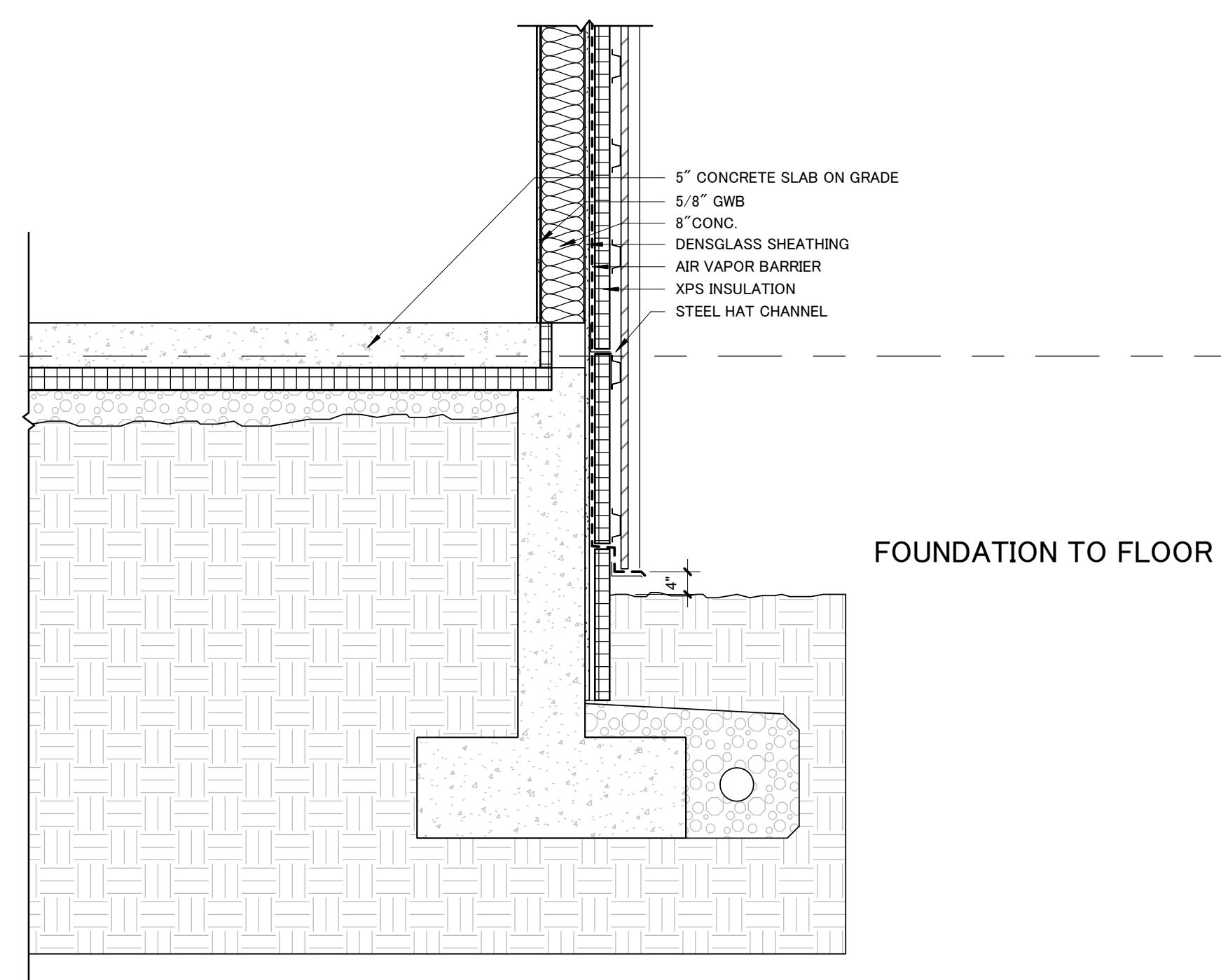
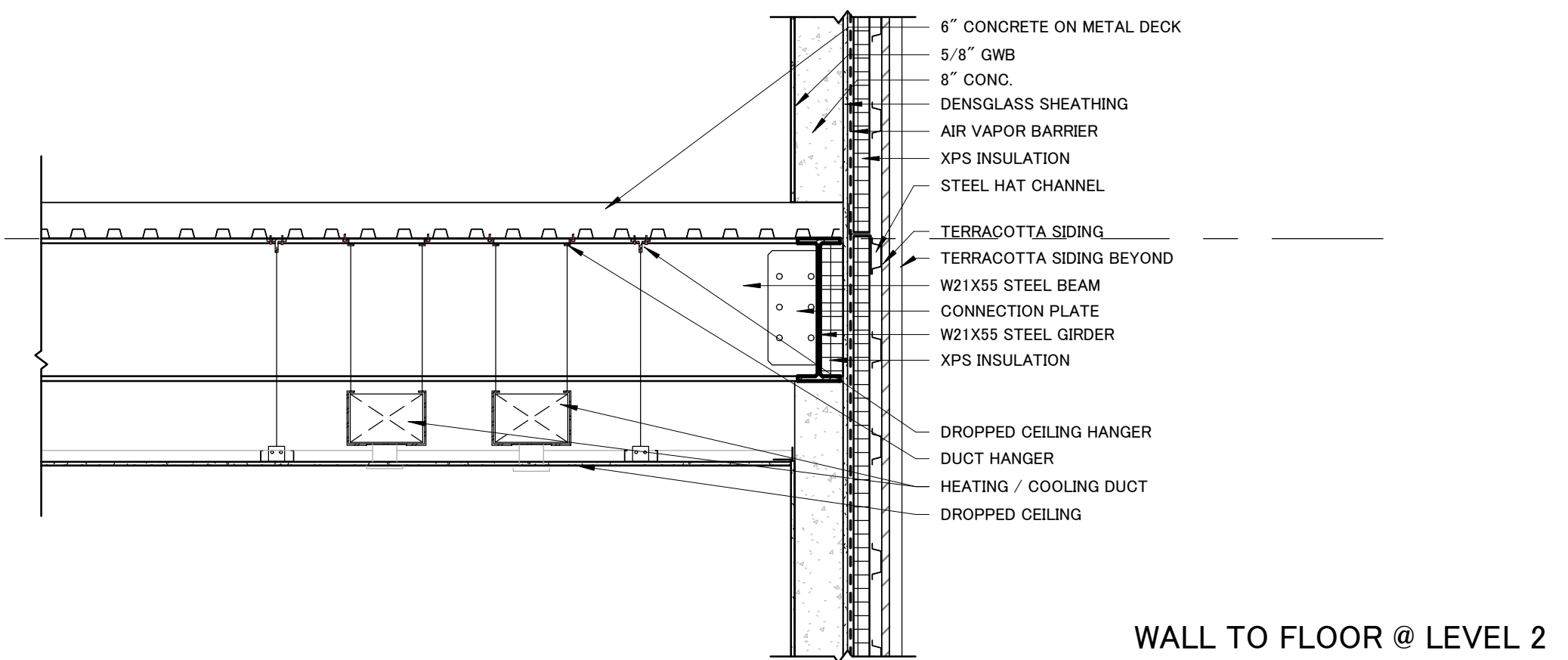
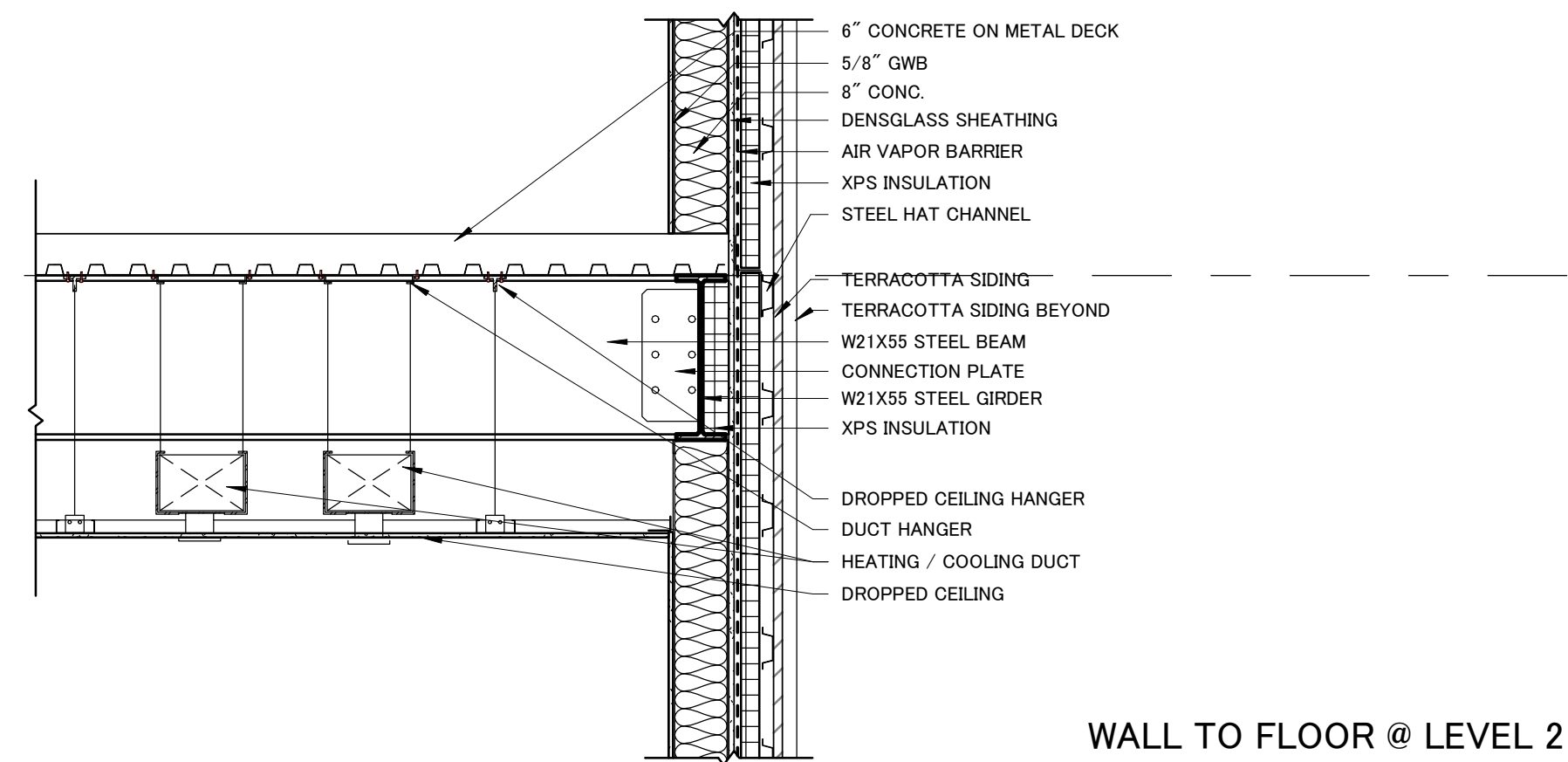
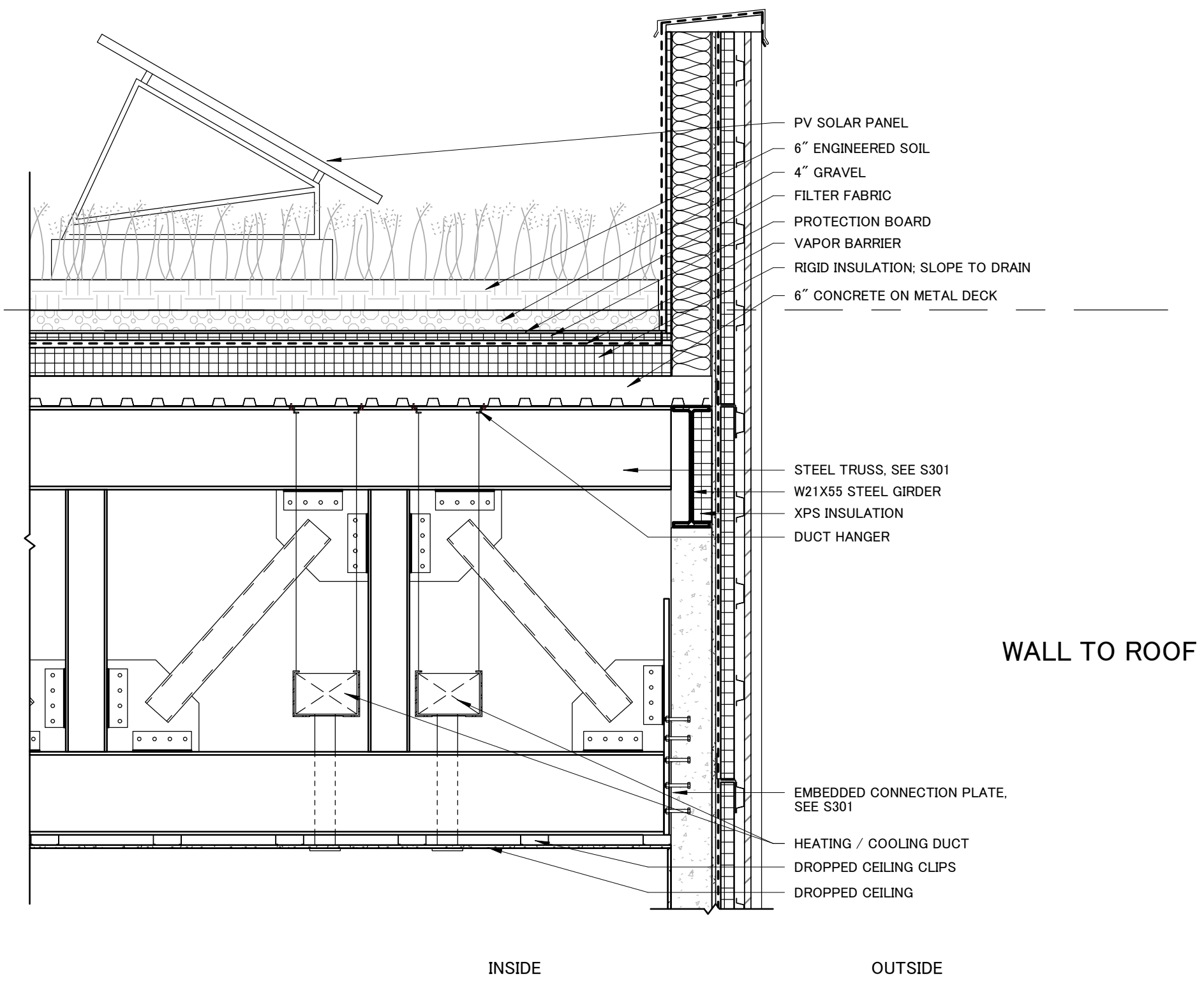
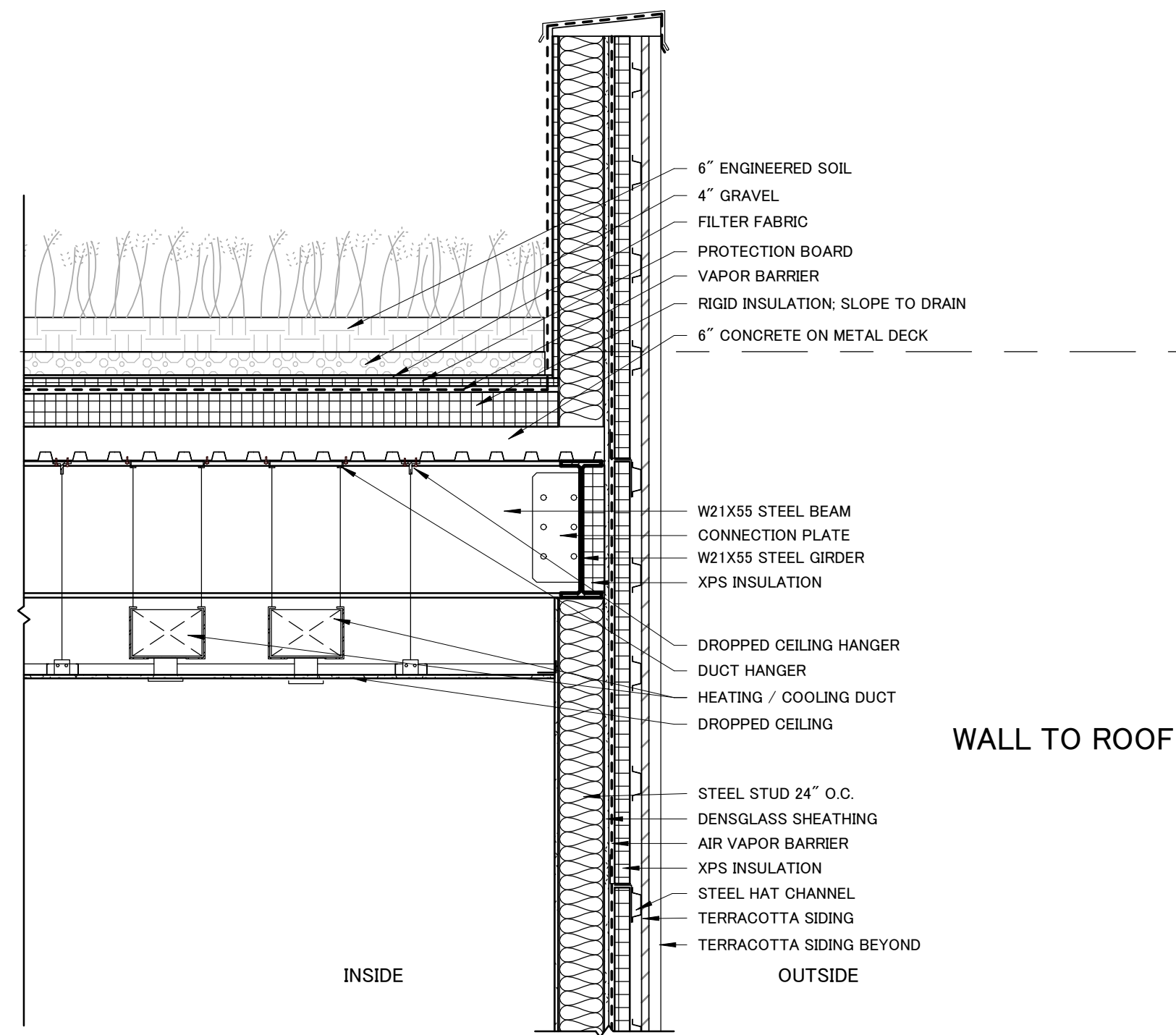

2 W2 - CLADDING ON STEEL FRAME WALL SECTION
1/2" = 1'-0"

1 W1 - CLADDING ON CONCRETE
1/2" = 1'-0"



Architect
Joe Hand
SHoP

Structural Consultant
Amy Harrington
Silman

Mechanical Consultant
Jonce Walker
Thornton Tomasetti

Enclosure Consultant
Katherine Chan
Walter P. Moore

Designers
Alina Abouelenin
Shuang Bi
Camille Brustlein
Sarah Zamler

NO.	DATE	REVISION
01	01 OCT 2019	SD SUBMISSION
02	22 OCT 2019	DD SUBMISSION
03	-- DEC 2019	CD SUBMISSION

GSAPP
NAMELESS
THEATER

INTEGRATED
WALL
SECTIONS

Project number	F110
Date	10-22-2019
Scale	1/2" = 1'-0"

A711

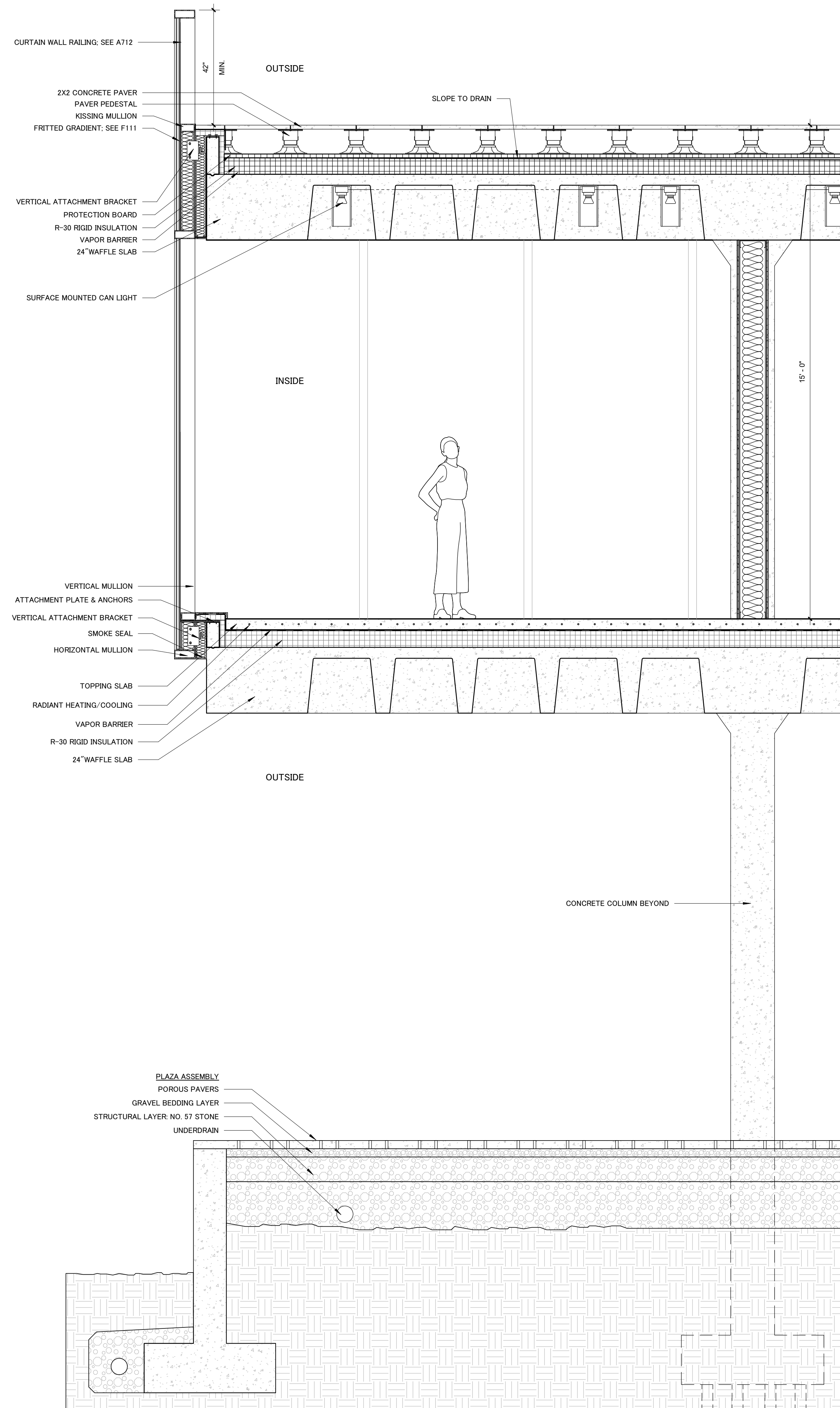

1 W3 - UNITIZED CURTAIN WALL
1/2" = 1'-0"



Architect
Joe Hand
SHoP

Structural Consultant
Amy Harrington
Silman

Mechanical Consultant
Jonce Walker
Thornton Tomasetti

Enclosure Consultant
Katherine Chan
Walter P. Moore

Designers
Alina Abouelenin
Shuang Bi
Camille Brustlein
Sarah Zamler

NO.	DATE	REVISION
01	01 OCT 2019	SD SUBMISSION
02	22 OCT 2019	DD SUBMISSION
03	-- DEC 2019	CD SUBMISSION

GSAPP
NAMELESS
THEATER

MAPPED
ELEVATIONS

Project number	F110
Date	10-22-2019
Scale	1/16" = 1'-0"

F100

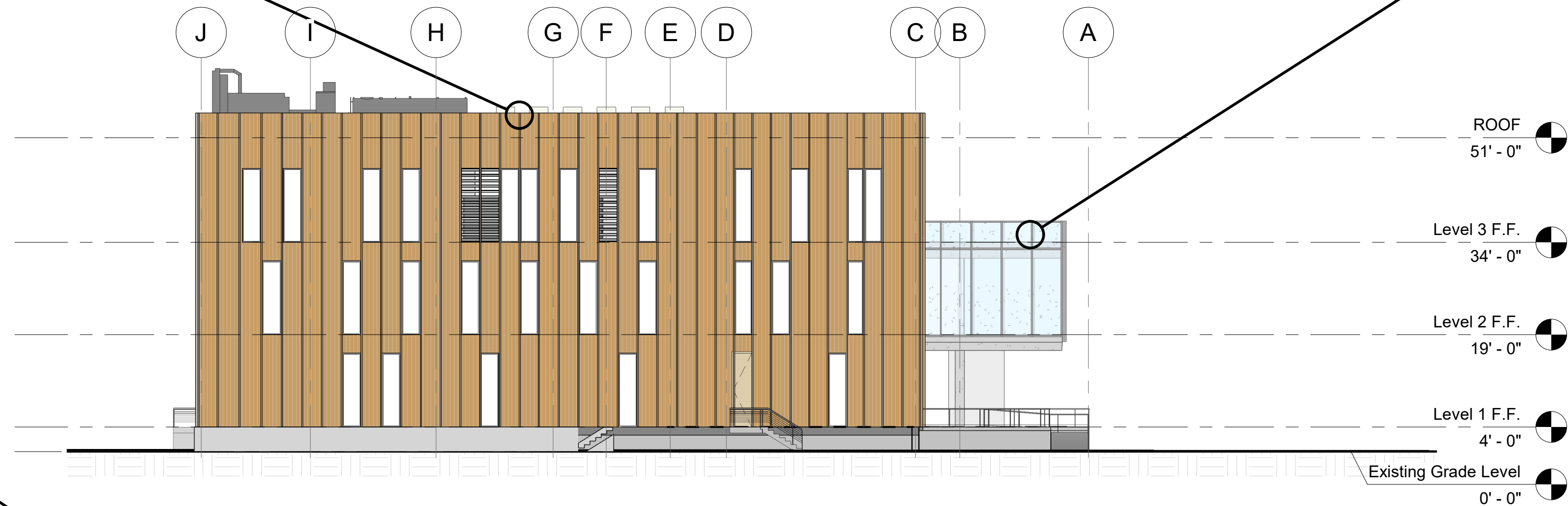
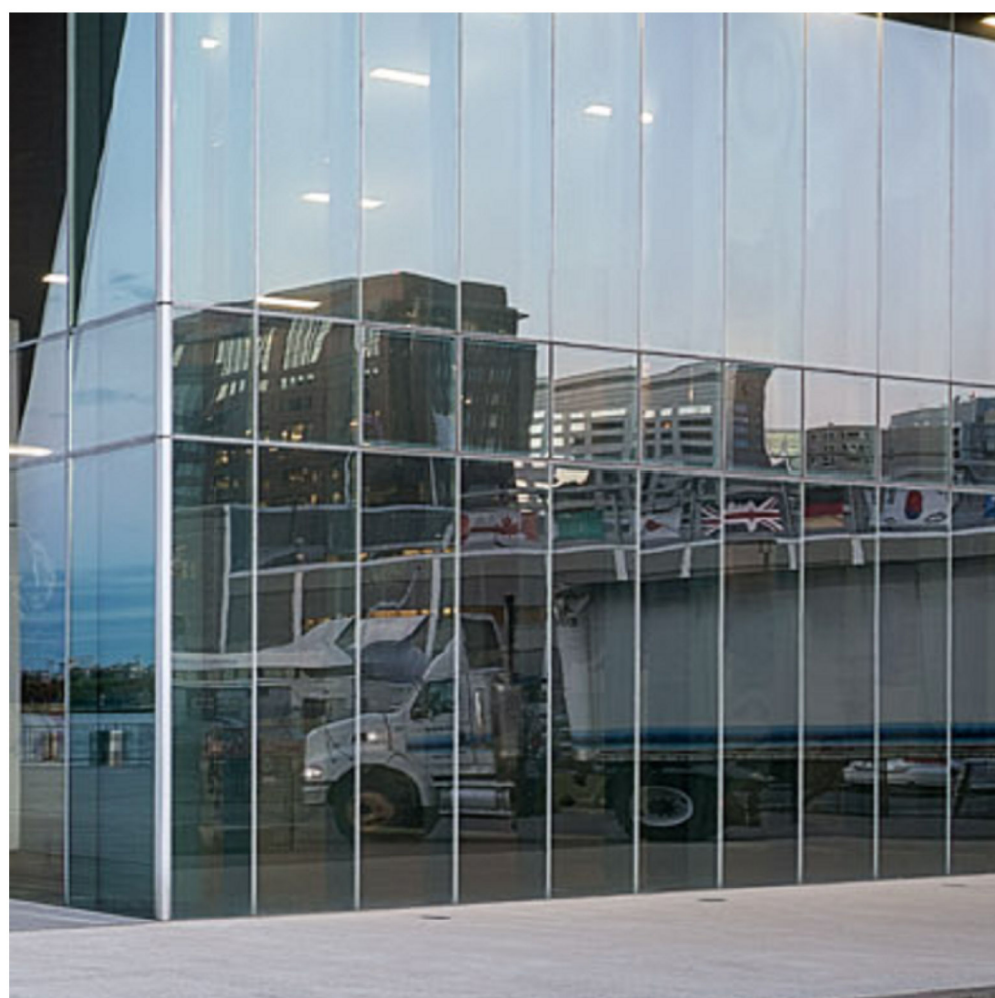

1 Elevation_East Mapped
1/16" = 1'-0"

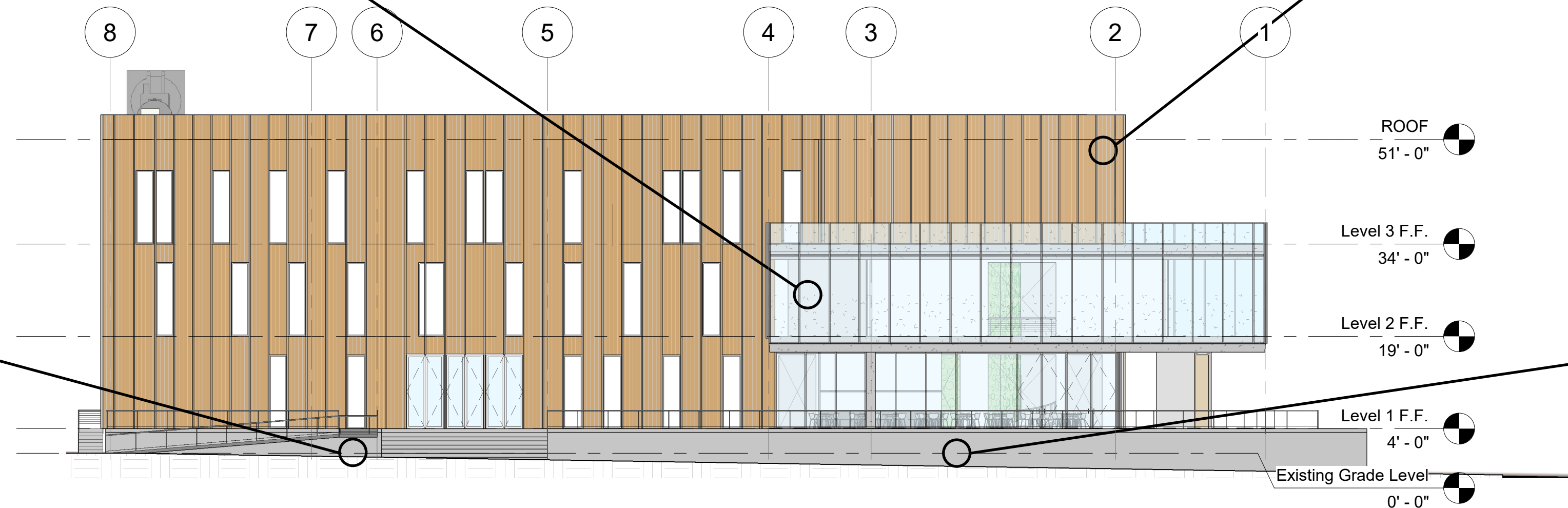

2 Elevation_North Mapped
1/16" = 1'-0"

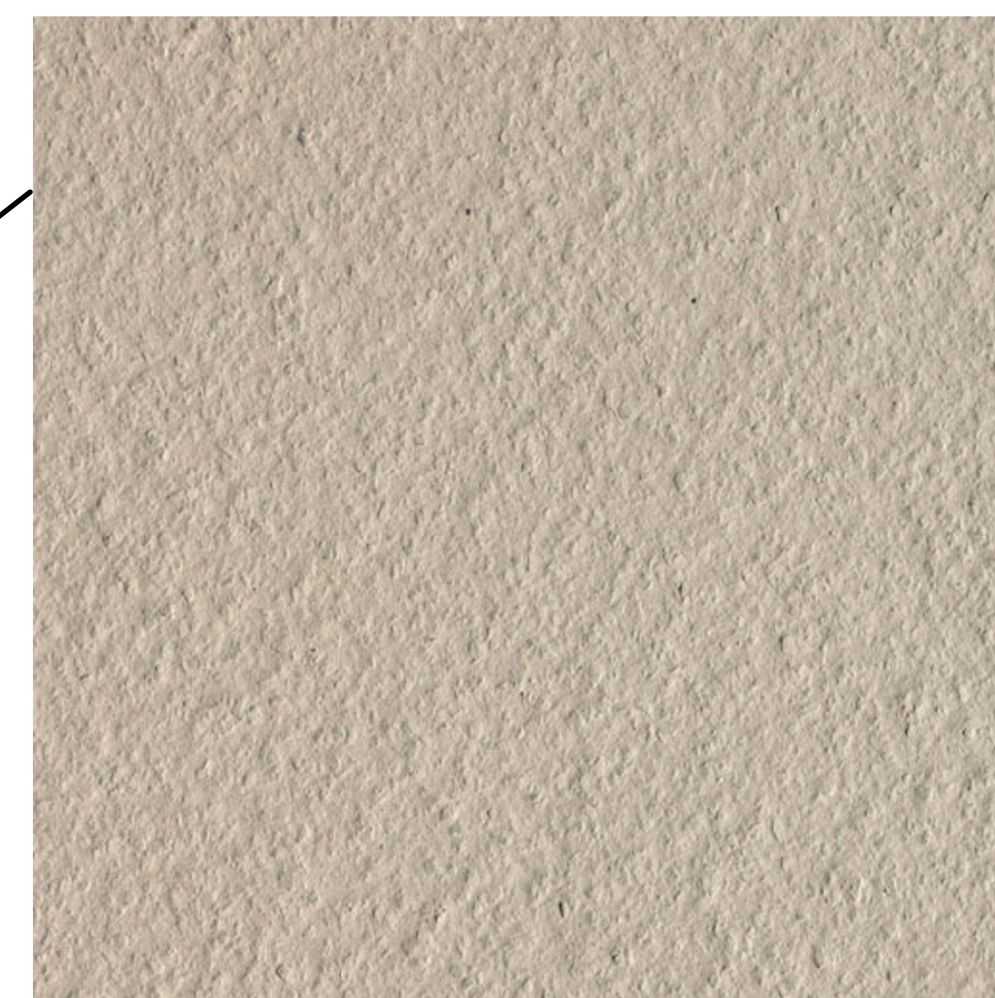



Architect
Joe Hand
SHoP

Structural Consultant
Amy Harrington
Silman

Mechanical Consultant
Jonce Walker
Thornton Tomasetti

Enclosure Consultant
Katherine Chan
Walter P. Moore

Designers
Alina Abouelenin
Shuang Bi
Camille Brustlein
Sarah Zamler

NO.	DATE	REVISION
01	01 OCT 2019	SD SUBMISSION
02	22 OCT 2019	DD SUBMISSION
03	-- DEC 2019	CD SUBMISSION

GSAPP
NAMELESS
THEATER

MAPPED
ELEVATIONS

Project number	F110
Date	10-22-2019
Scale	1/16" = 1'-0"

F101

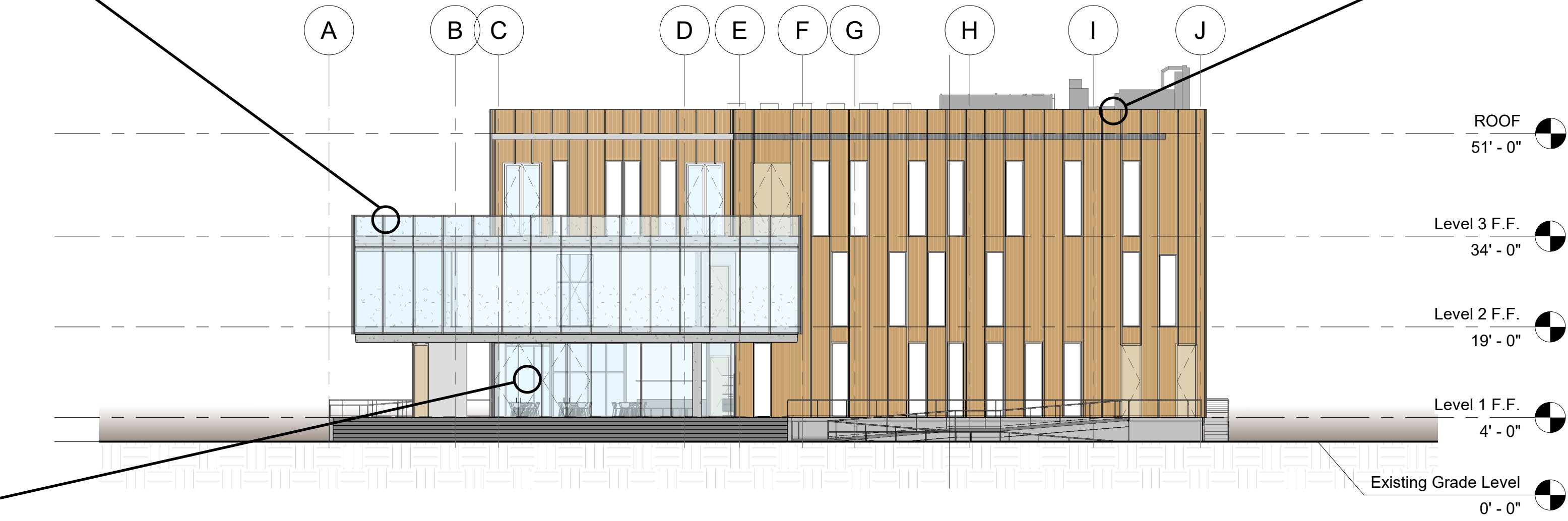
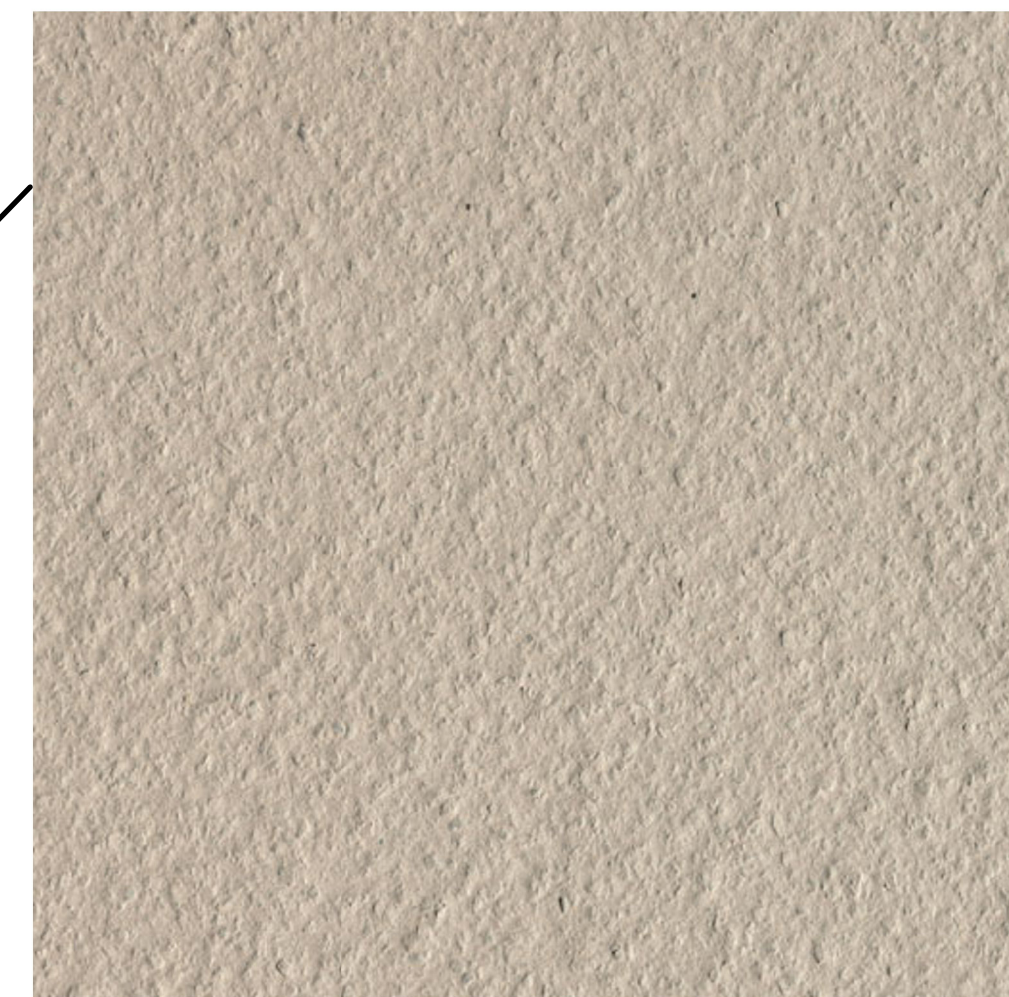
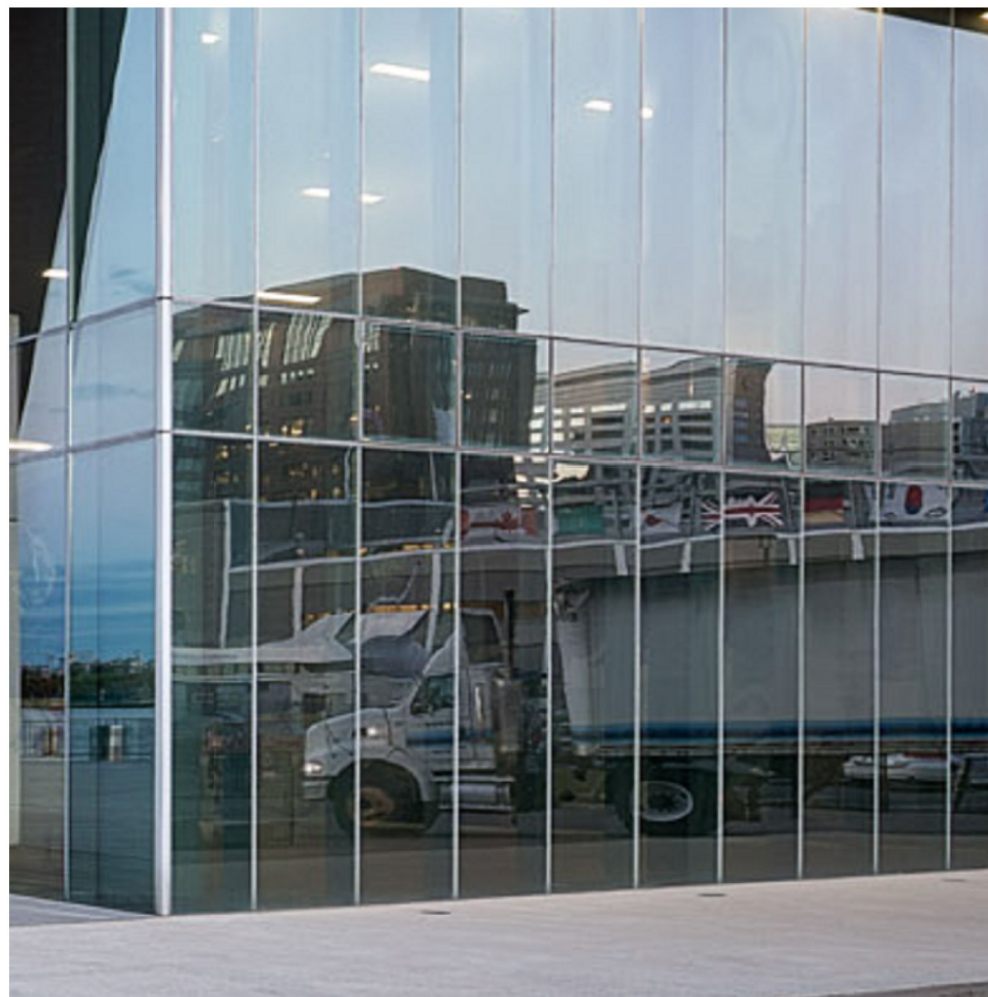

1 Elevation_West Mapped
1/16" = 1'-0"

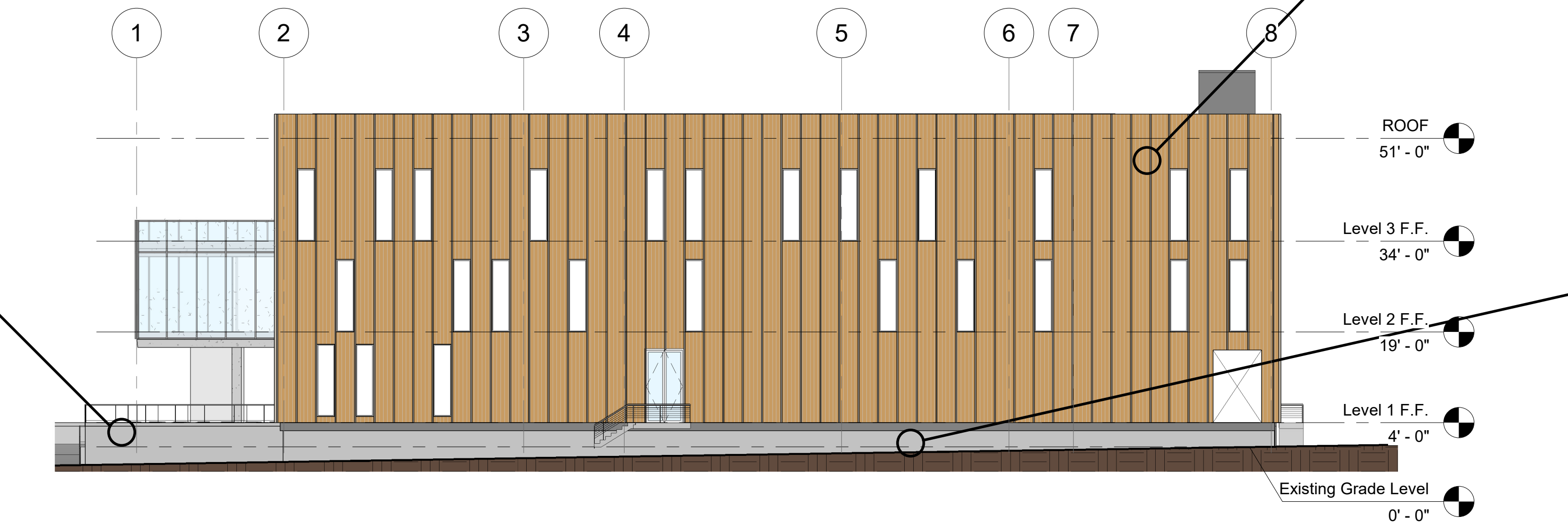

2 Elevation_South Mapped
1/16" = 1'-0"

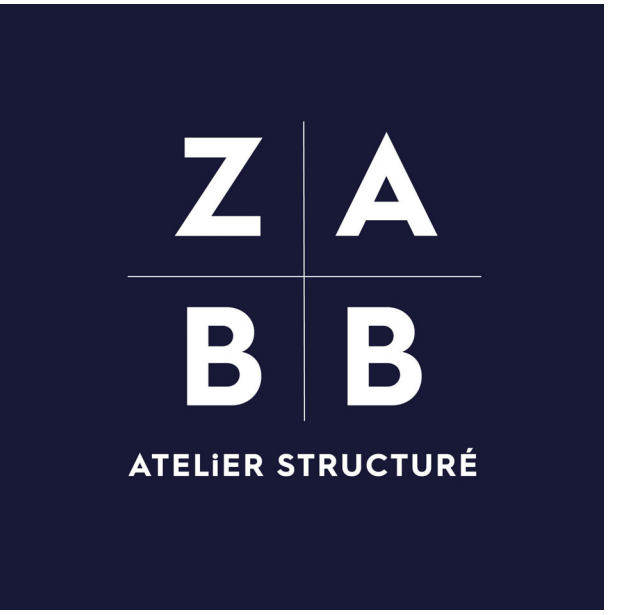

Architect
Joe Hand
SHoP

Structural Consultant
Amy Harrington
Silman

Mechanical Consultant
Jonce Walker
Thornton Tomasetti

Enclosure Consultant
Katherine Chan
Walter P. Moore

Designers
Alina Abouelenin
Shuang Bi
Camille Brustlein
Sarah Zamler

NO.	DATE	REVISION
01	01 OCT 2019	SD SUBMISSION
02	22 OCT 2019	DD SUBMISSION
03	-- DEC 2019	CD SUBMISSION

GSAPP NAMELESS THEATER

FACADE SYSTEM DESCRIPTIONS

Project number	F110
Date	10-22-2019
Scale	NTS

F110

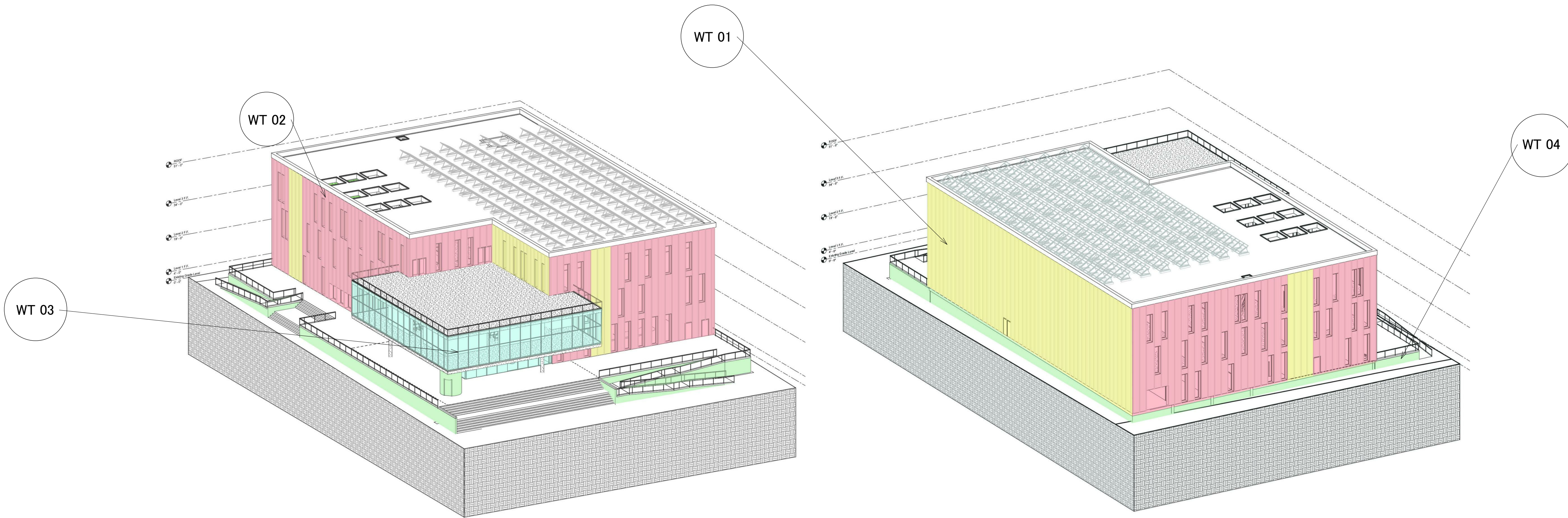

- WT-01
Custom shaped terracotta cladding rainscreen system on reinforced concrete shear walls.
- WT-02
Custom shaped terracotta cladding rainscreen system on steel framing structure with insulation.
- WT-03
Aluminium curtain wall IGU system, with vertical and horizontal mullions attached to concrete waffle slabs using brackets.
- WT-04
Reinforced concrete shear walls with water proofing and insulation.

MATERIAL SCHEDULE

	MATERIAL	DESCRIPTION	LOCATION
	CT - 01	TERRA COTTA, TAN NBK TERRART Natural Fired Colors 4.01 Matte Finish	WT 01, WT 02. MAIN THEATER BUILDING
	MT - 01	ALUMINIUM, BLACK RAICO Matte Finish	WT 03, MAIN THEATER & BLACK BOX THEATER.
	CT - 01	CONCRETE, LIGHT GREY Board form concrete finish	WT 04, PERIMETER OF THEATER GROUND & PLAZA

GLAZING SCHEDULE

	MATERIAL	DESCRIPTION	LOCATION
	GL - 02	IGU OUTER LITE: 3/8" crystal grey, heat strengthened glass CAVITY: 1/2" argon fill, black warm edge spacer and edge seals INNER LITE: 5/16" crystal grey glass, fully tempered, heat soaked	WT - 02 PUNCHED WINDOW ON TERRACOTTA CLADDING FACADE
	GL - 01	IGU OUTER LITE: 3/8" crystal grey, heat strengthened glass CAVITY: 1/2" argon fill, black warm edge spacer and edge seals INNER LITE: 1/2" crystal grey glass, fully tempered, heat soaked	WT - 03 CURTAIN WALL VISION GLASS AT HIGH WIND LOAD AREAS
	GL - 04	LAMINATED GLASS 2 X 3/8" low iron, fully tempered glass, ionoplast interlayer	WT - 03 TERRACE GUARDRAIL L2
	GL - 03	IGU OUTER LITE: 5/16" firelite + plus (laminated) CAVITY: 1/2" airspace, stainless steel spacer with desiccant filler, silicone perimeter sealed INNER LITE: 1" tempered glass, NFPA 257, impact resistant	INTERIOR FIRE RATED CIRCULATION CORE

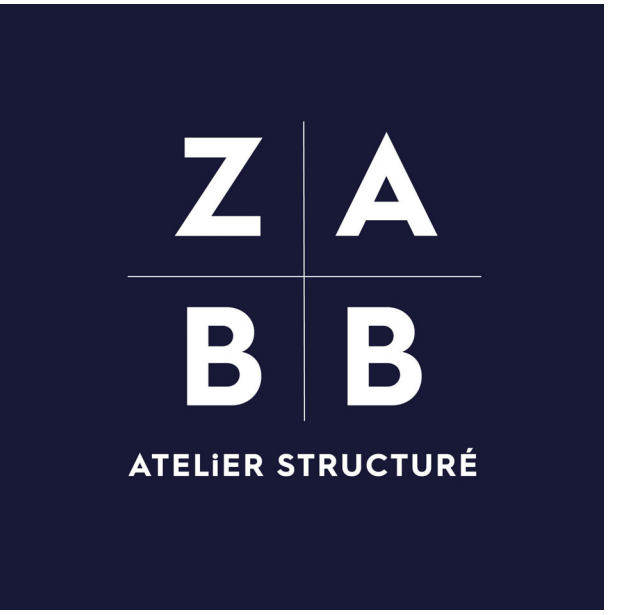

Architect
Joe Hand
SHoP

Structural Consultant
Amy Harrington
Silman

Mechanical Consultant
Jonce Walker
Thornton Tomasetti

Enclosure Consultant
Katherine Chan
Walter P. Moore

Designers
Alina Abouelenin
Shuang Bi
Camille Brustlein
Sarah Zamler

NO.	DATE	REVISION
01	01 OCT 2019	SD SUBMISSION
02	22 OCT 2019	DD SUBMISSION
03	-- DEC 2019	CD SUBMISSION

GSAPP
NAMELESS
THEATER

FACADE
SYSTEM AXON

Project number	F110
Date	10-22-2019
Scale	NTS

F111

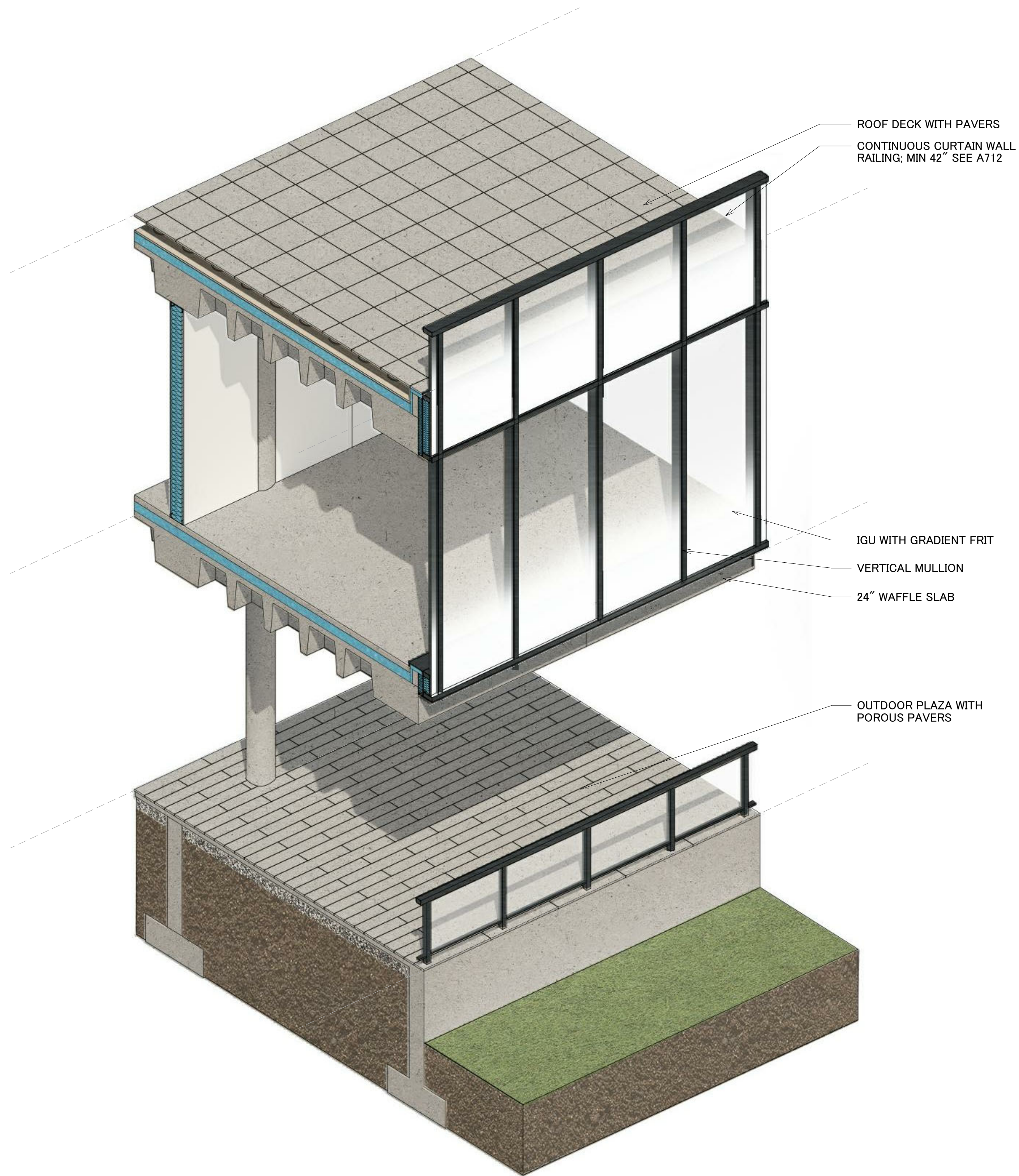

2 CURTAIN WALL OVERALL AXON
NTS

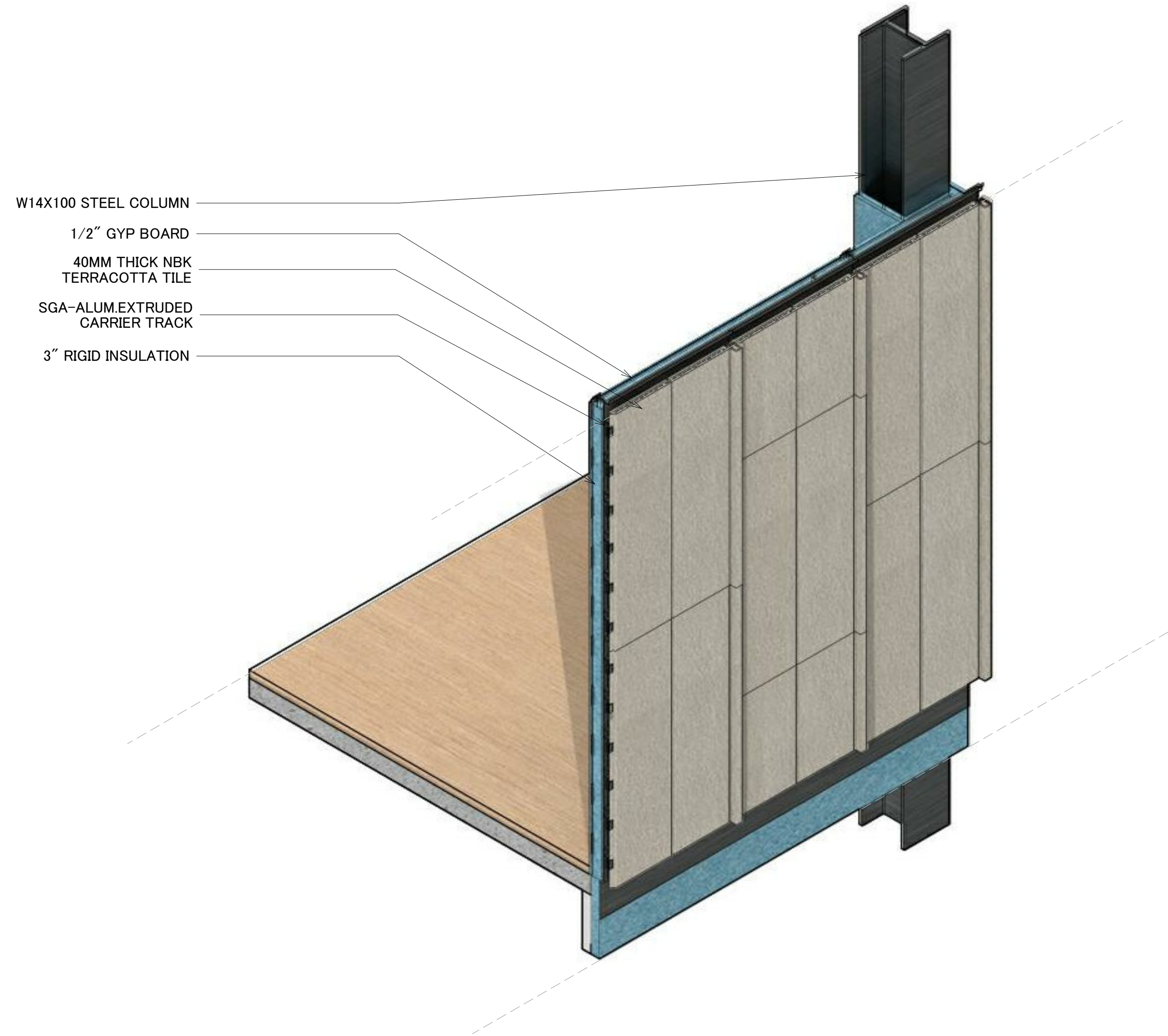

1 TERRACOTTA WALL DETAIL AXON
NTS

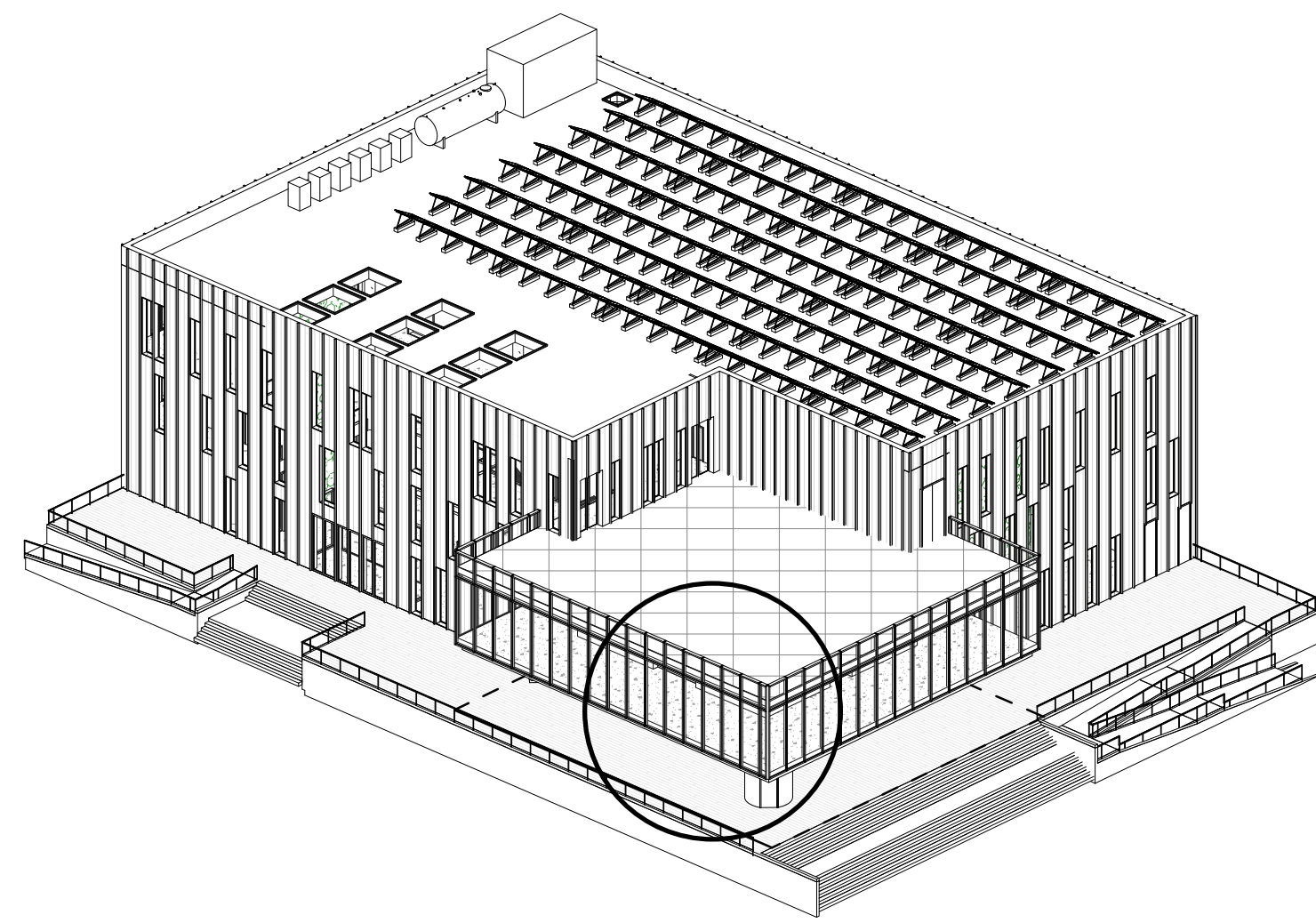

1 FOH CURTAIN WALL AXON

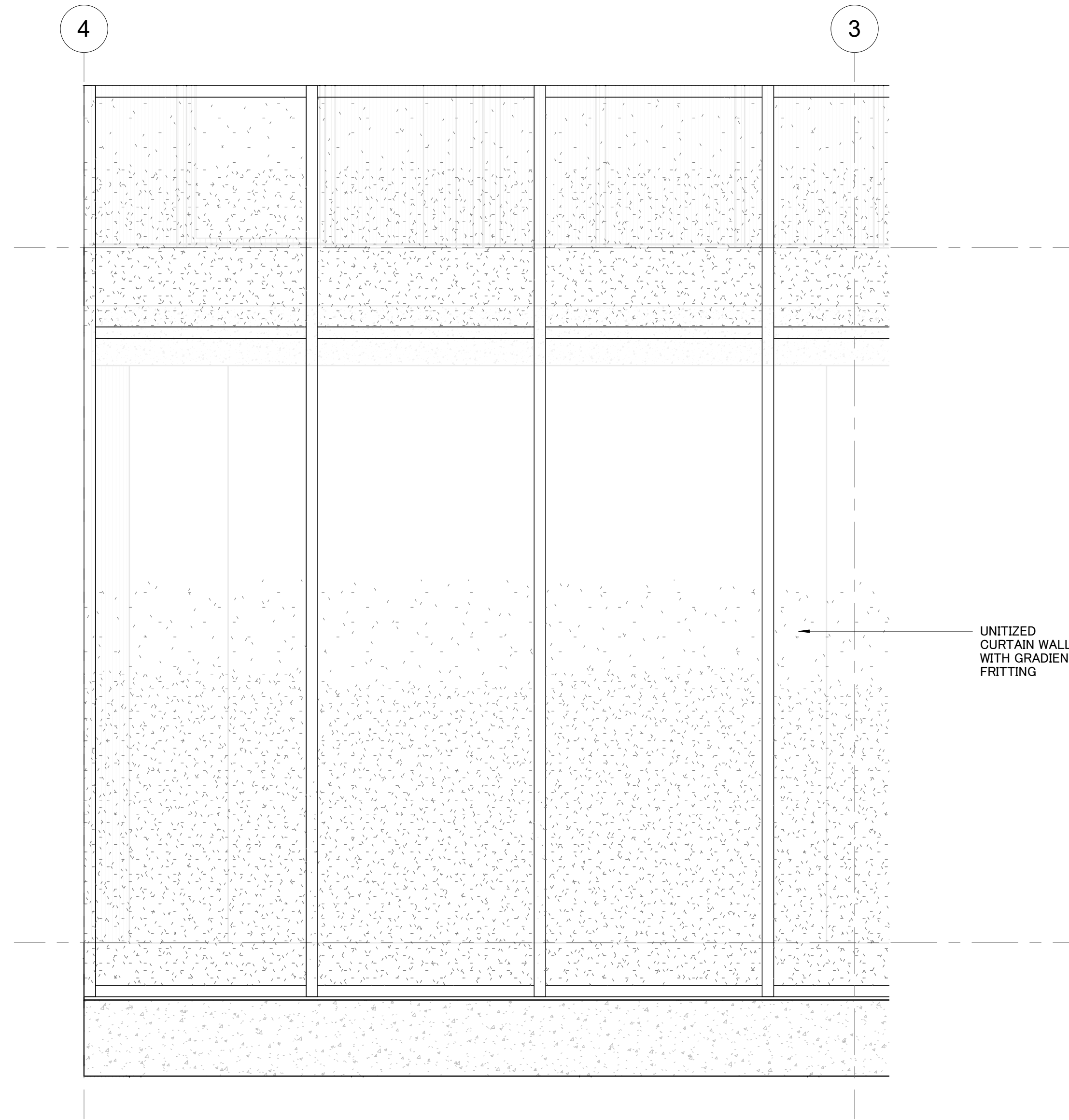

3 SYSTEM 1 - ELEVATION
1/2" = 1'-0"

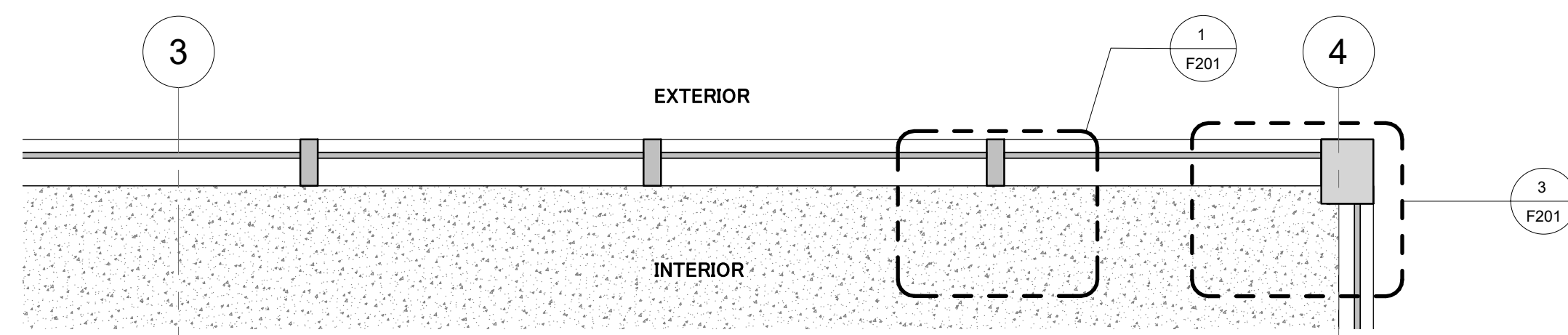

2 SYSTEM 1 - PLAN
1/2" = 1'-0"

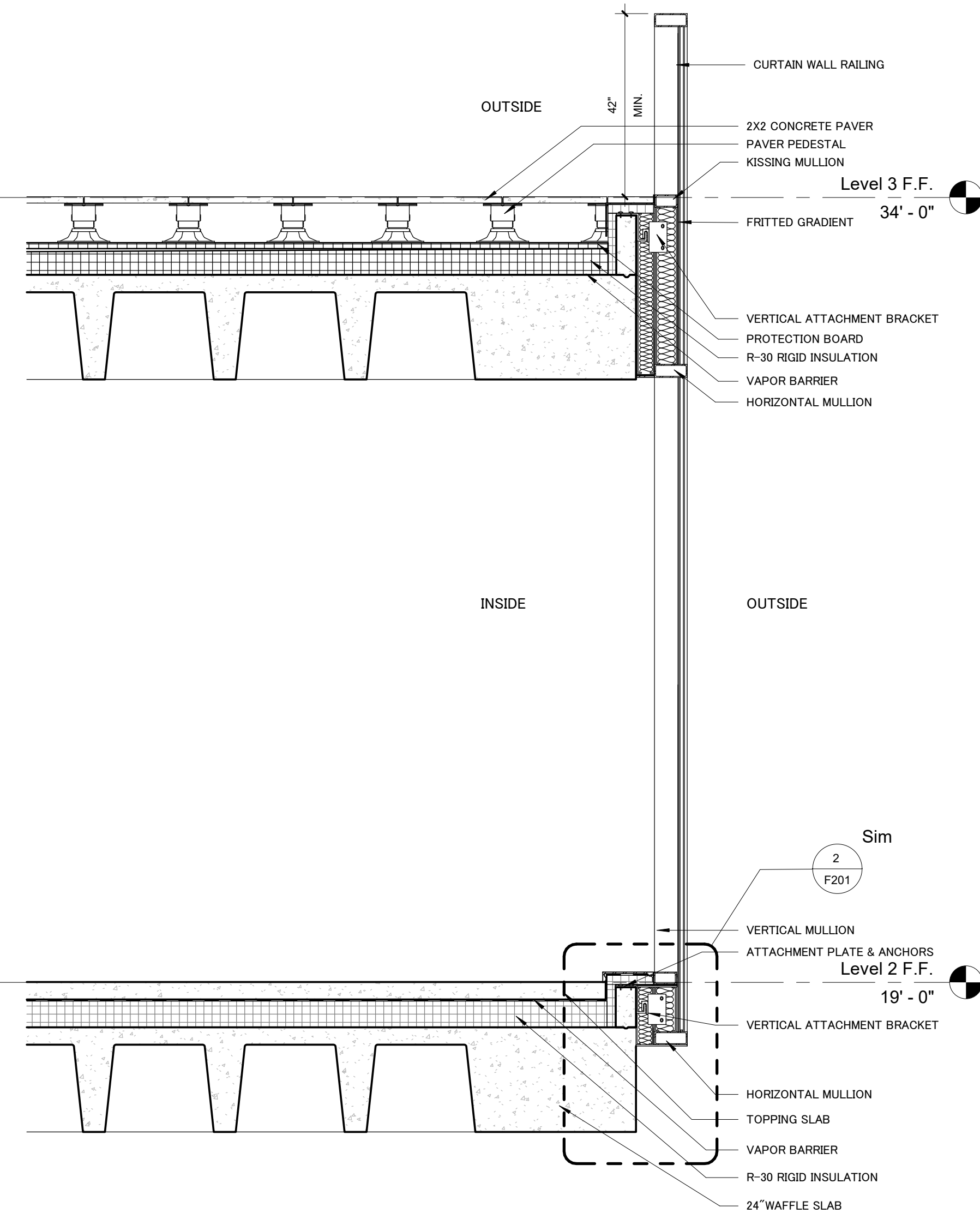

4 SYSTEM 1 - SECTION
1/2" = 1'-0"



Architect
Joe Hand
SHoP

Structural Consultant
Amy Harrington
Silman

Mechanical Consultant
Jonce Walker
Thornton Tomasetti

Enclosure Consultant
Katherine Chan
Walter P. Moore

Designers
Alina Abouelenin
Shuang Bi
Camille Brustlein
Sarah Zamler

NO.	DATE	REVISION
01	01 OCT 2019	SD SUBMISSION
02	22 OCT 2019	DD SUBMISSION
03	-- DEC 2019	CD SUBMISSION

GSAPP
NAMELESS
THEATER

SYSTEM 1
ROADMAP

Project number	F110
Date	10-22-2019
Scale	1/2" = 1'-0" 3" = 1'-0"

F200



Architect
Joe Hand
SHoP

Structural Consultant
Amy Harrington
Silman

Mechanical Consultant
Jonce Walker
Thornton Tomasetti

Enclosure Consultant
Katherine Chan
Walter P. Moore

Designers
Alina Abouelenin
Shuang Bi
Camille Brustlein
Sarah Zamler

NO.	DATE	REVISION
01	01 OCT 2019	SD SUBMISSION
02	22 OCT 2019	DD SUBMISSION
03	-- DEC 2019	CD SUBMISSION

GSAPP
NAMELESS
THEATER

SYSTEM 1
DETAILS

Project number	F110
Date	10-22-2019
Scale	3" = 1'-0"

F210

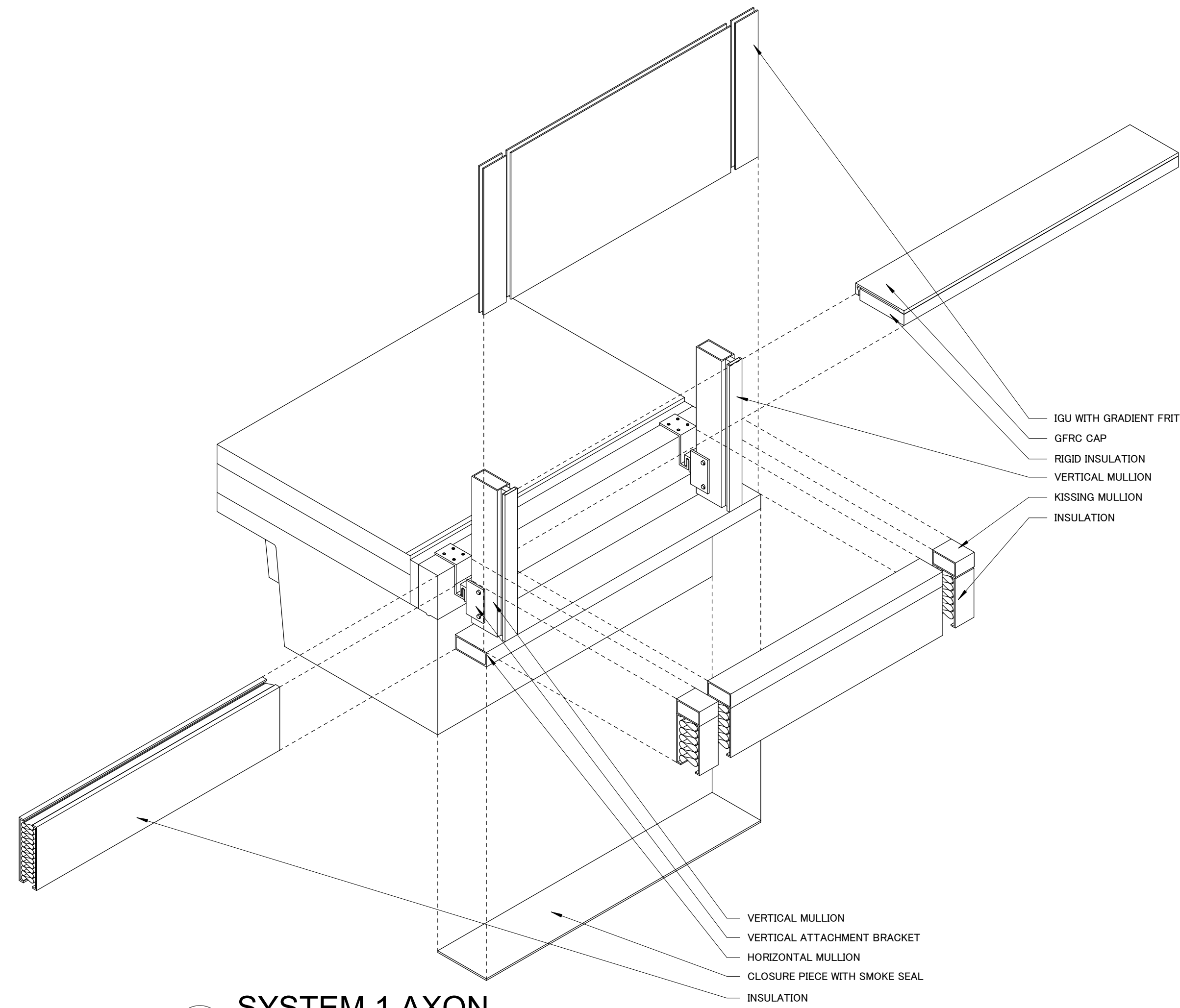

4 SYSTEM 1 AXON
3/4" = 1'-0"

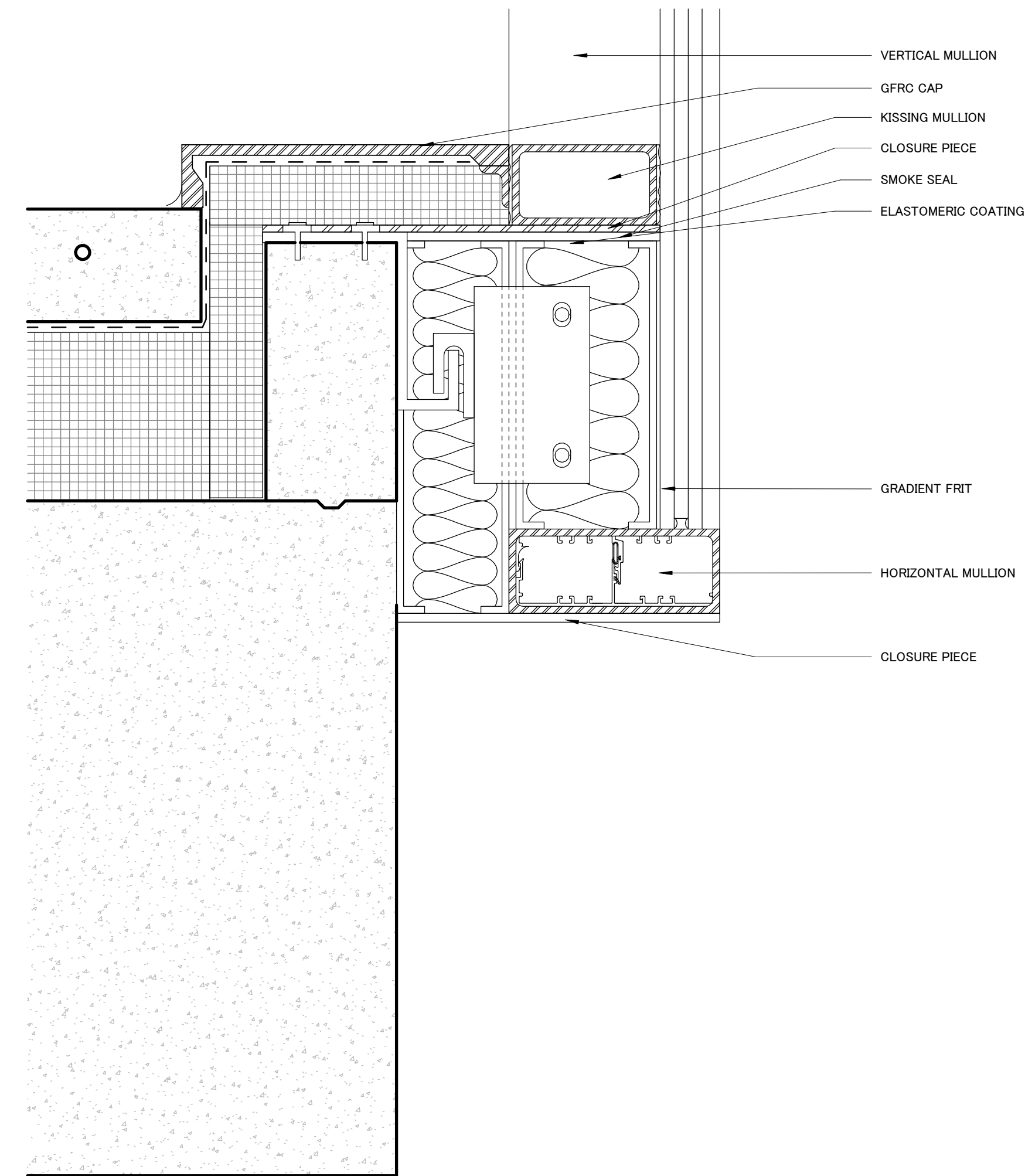

2 SYSTEM 1 - SECTION DETAIL
3" = 1'-0"

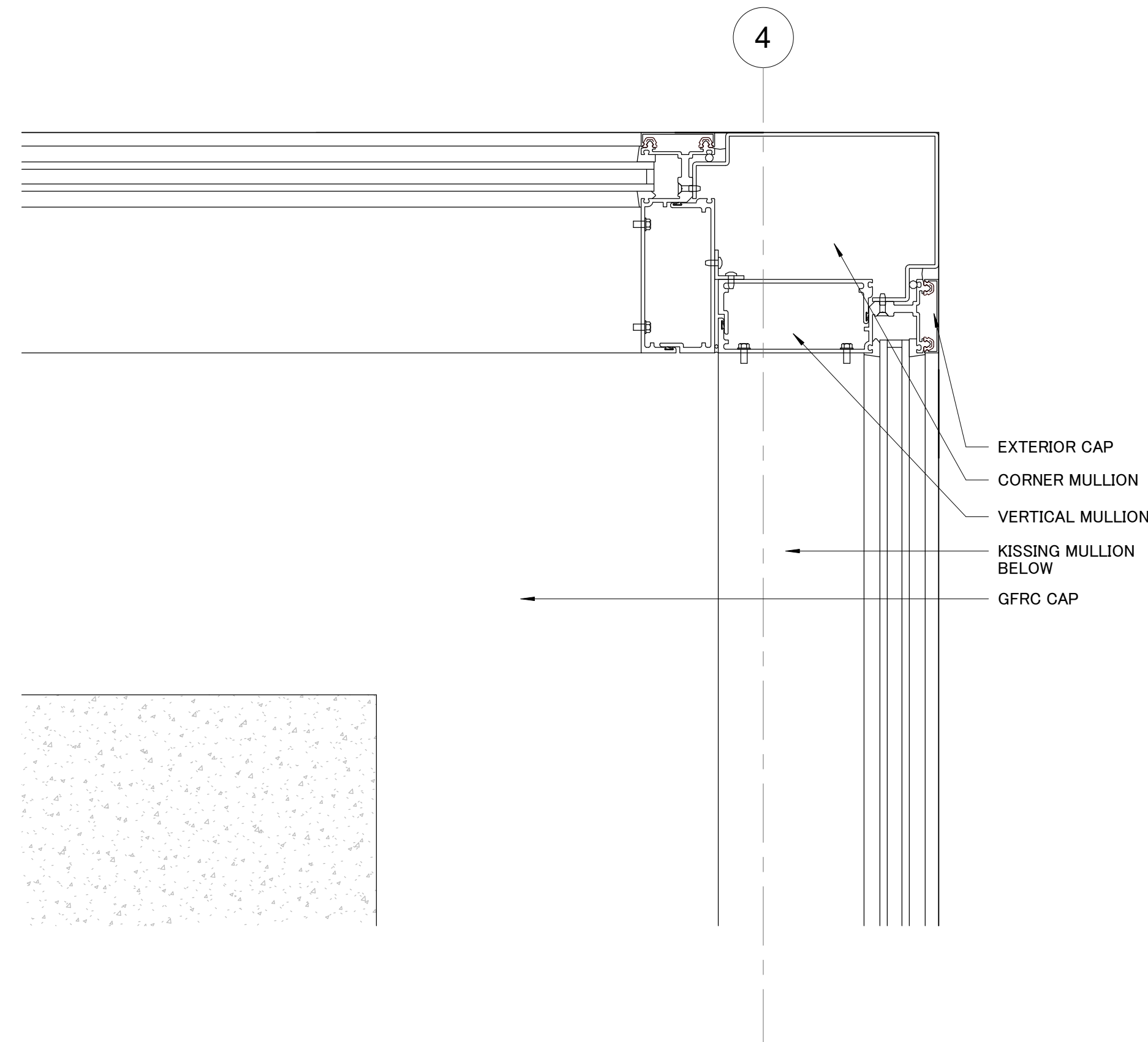

3 SYSTEM 1 - CORNER PLAN DETAIL
3" = 1'-0"

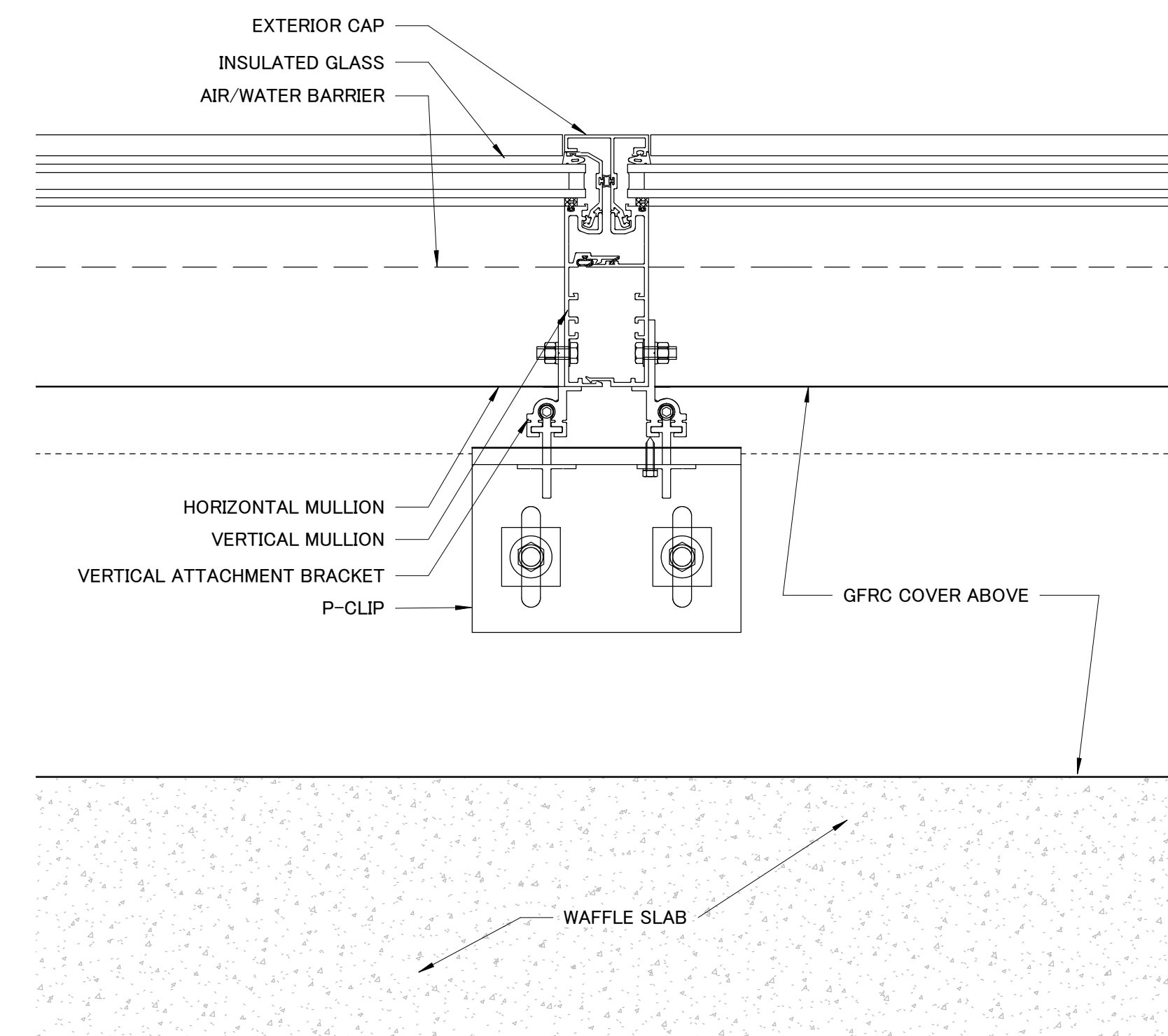

1 SYSTEM 1 - PLAN DETAIL
3" = 1'-0"

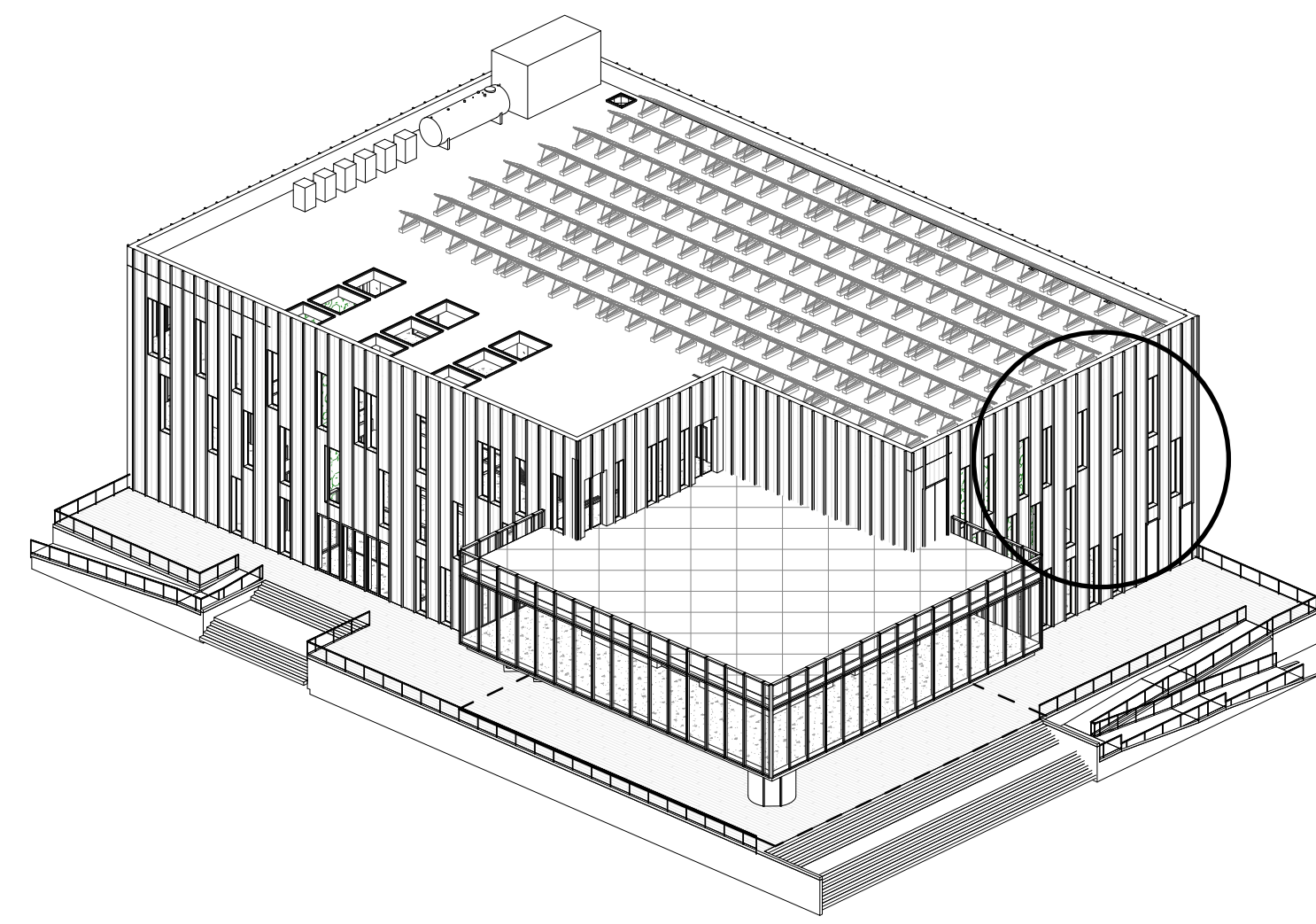

1 SYSTEM 2 - ISOMETRIC LOCATION

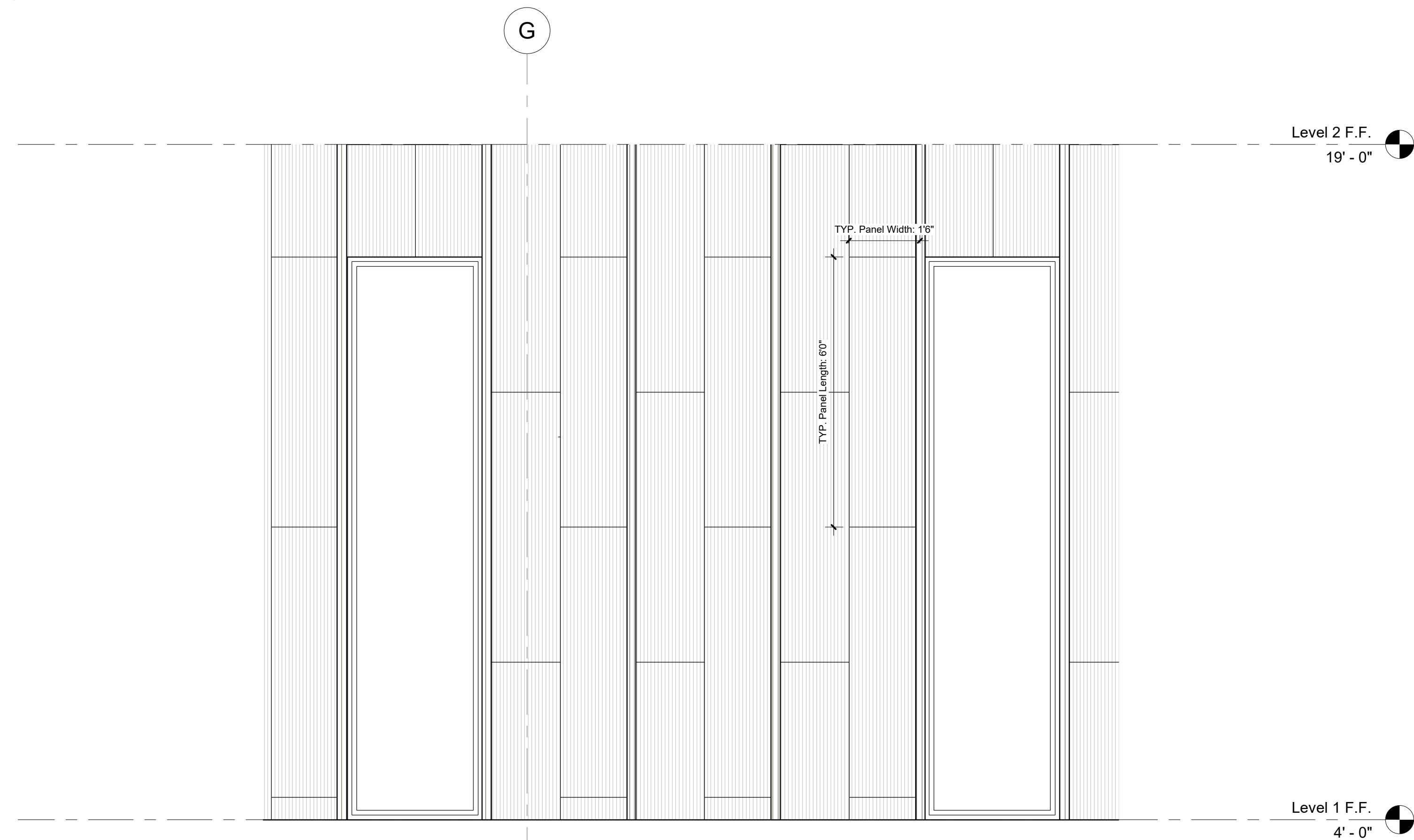

2 SYSTEM 2 - ELEVATION
1/2" = 1'-0"

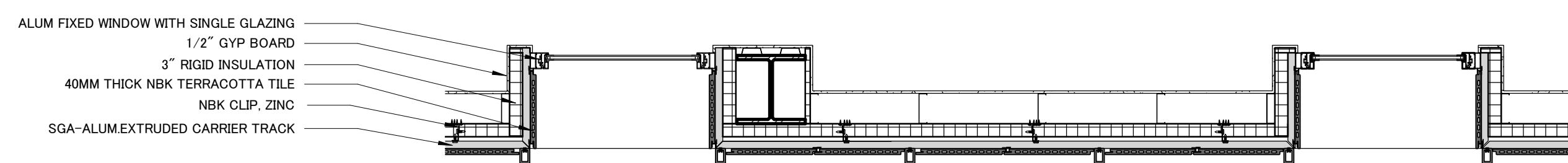

3 SYSTEM 2 - PLAN
1/2" = 1'-0"

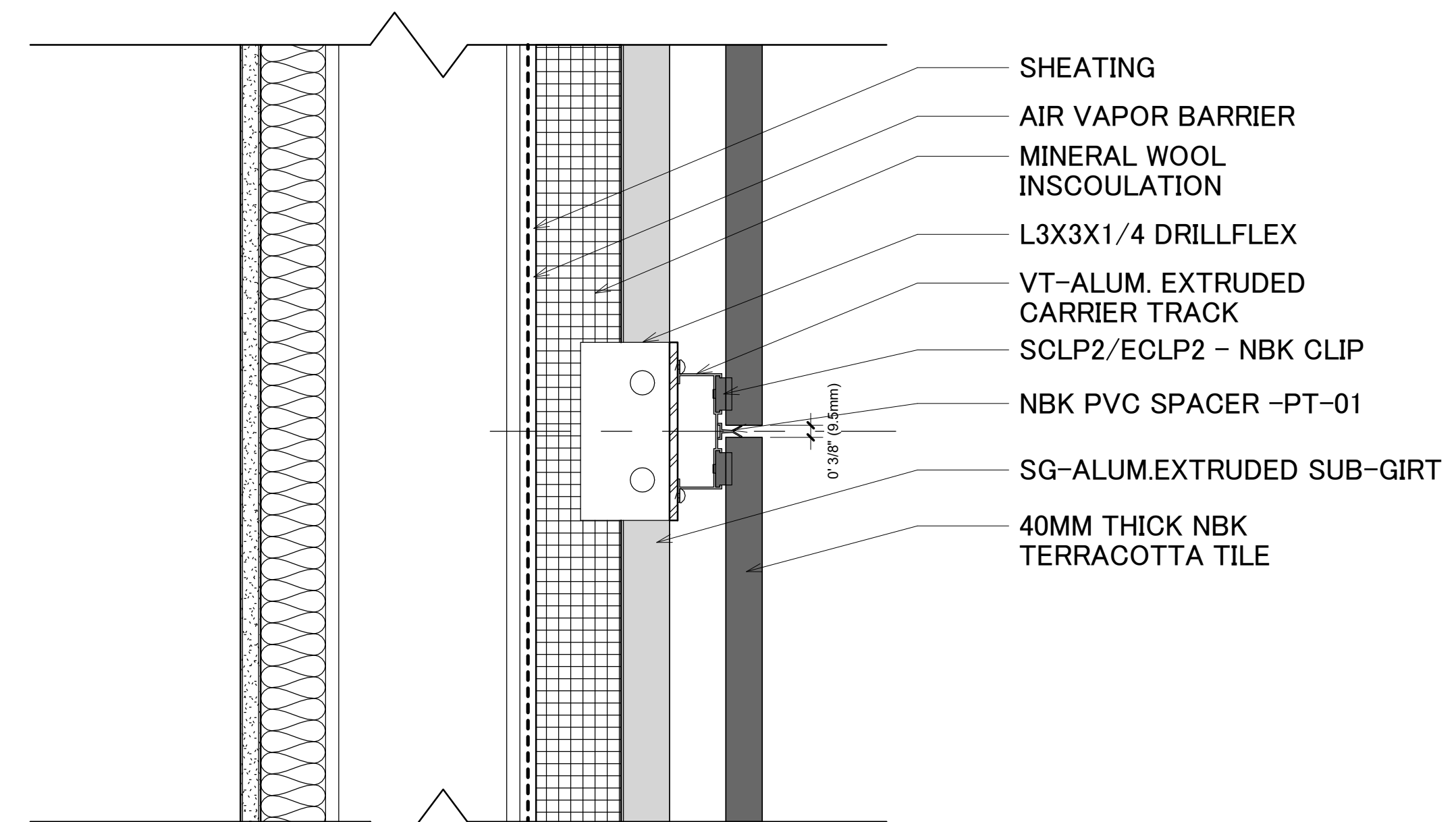

4 SYSTEM 2 - DETAIL SECTION
3" = 1'-0"

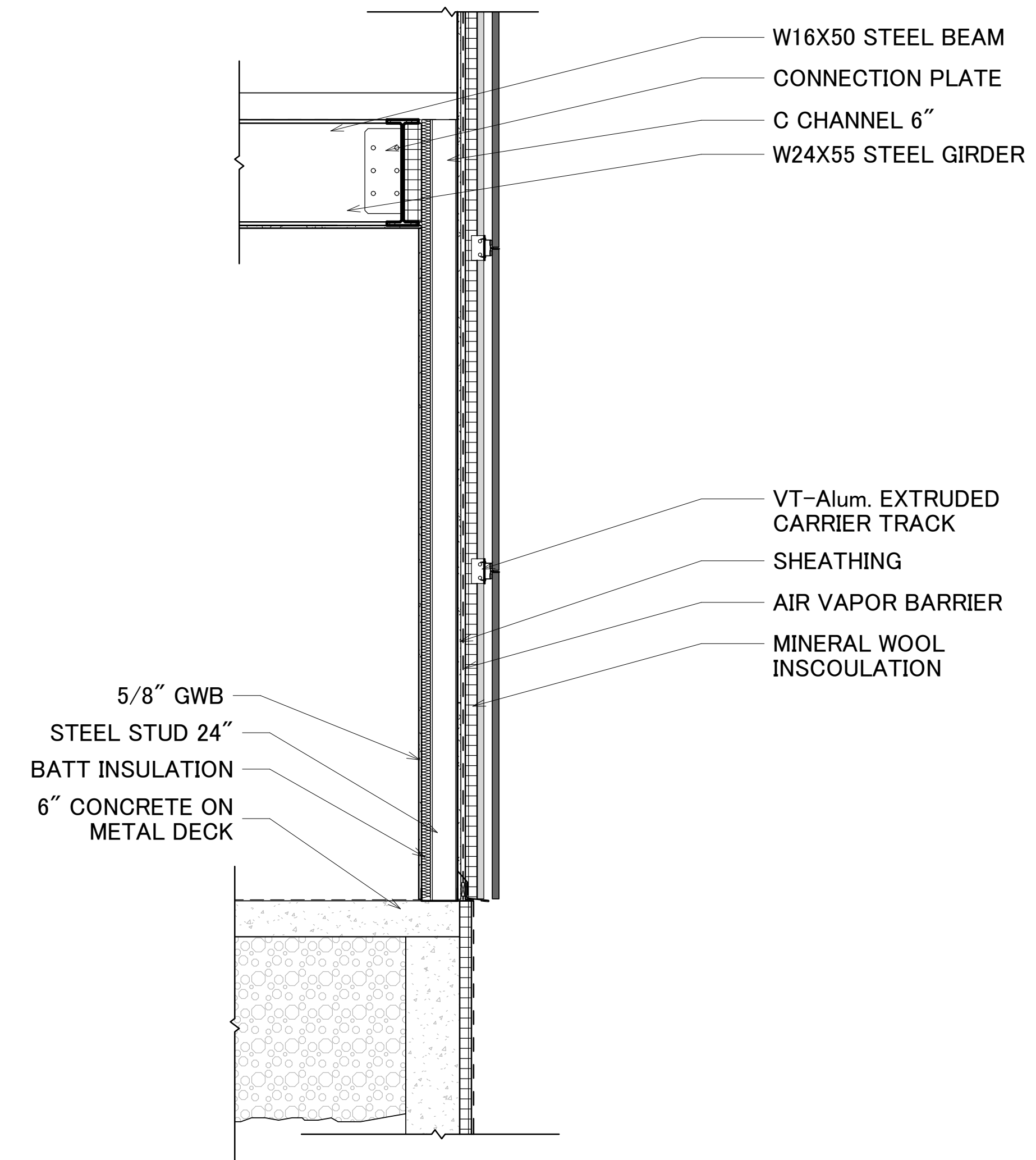

5 SYSTEM 2 - SECTION
1/2" = 1'-0"



Architect
Joe Hand
SHoP

Structural Consultant
Amy Harrington
Silman

Mechanical Consultant
Jonce Walker
Thornton Tomasetti

Enclosure Consultant
Katherine Chan
Walter P. Moore

Designers
Alina Abouelenin
Shuang Bi
Camille Brustlein
Sarah Zamler

NO.	DATE	REVISION
01	01 OCT 2019	SD SUBMISSION
02	22 OCT 2019	DD SUBMISSION
03	-- DEC 2019	CD SUBMISSION

GSAPP
NAMELESS
THEATER

SYSTEM 2
ROADMAP

Project number	F110
Date	10-22-2019
Scale	1/2" = 1'-0" 3" = 1'-0"

F300



Architect
Joe Hand
SHoP

Structural Consultant
Amy Harrington
Silman

Mechanical Consultant
Jonce Walker
Thornton Tomasetti

Enclosure Consultant
Katherine Chan
Walter P. Moore

Designers
Alina Abouelenin
Shuang Bi
Camille Brustlein
Sarah Zamler

NO.	DATE	REVISION
01	01 OCT 2019	SD SUBMISSION
02	22 OCT 2019	DD SUBMISSION
03	-- DEC 2019	CD SUBMISSION

GSAPP
NAMELESS
THEATER

SYSTEM 2
DETAILS

Project number	F110
Date	10-22-2019
Scale	1 1/2" = 1'-0"

F310

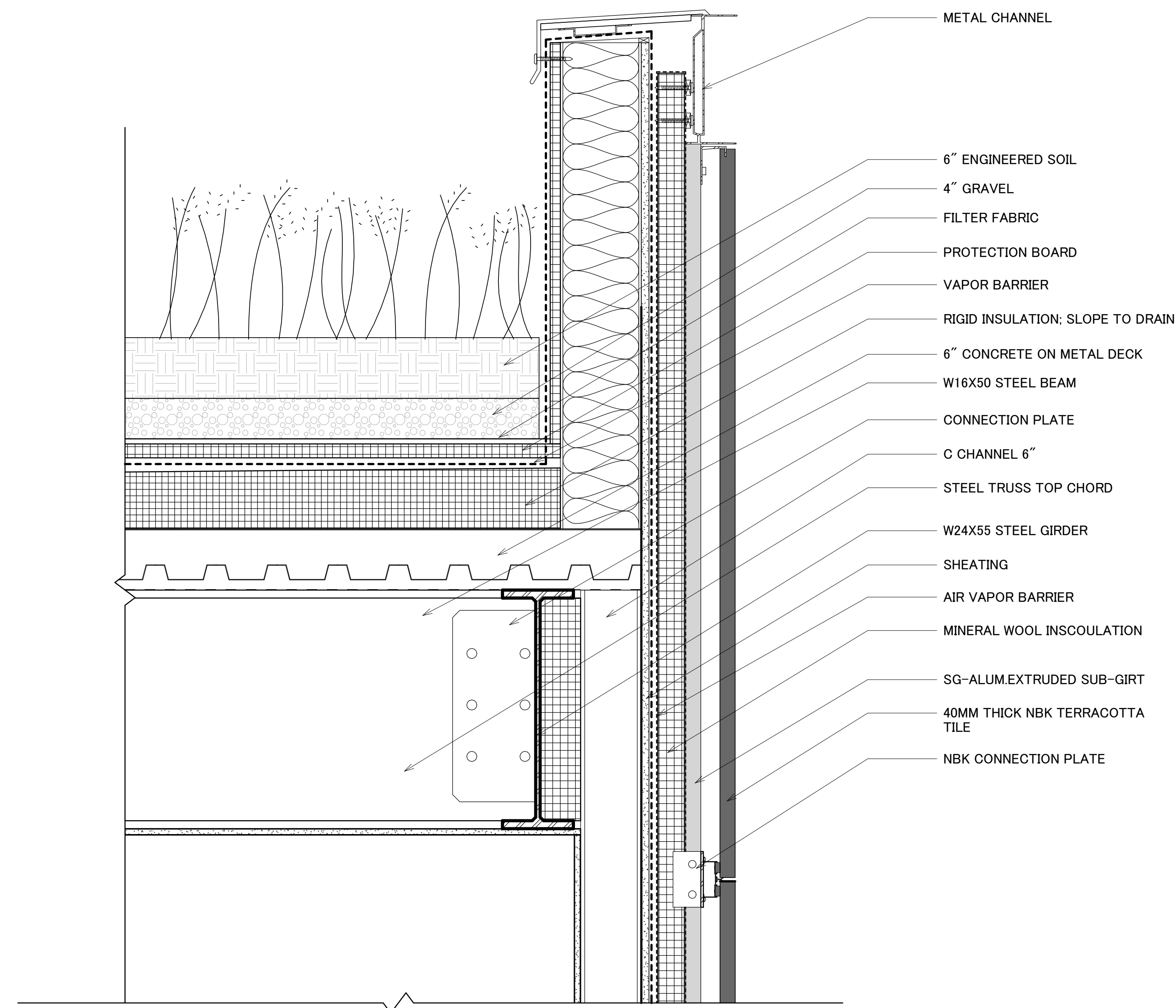

1 SYSTEM 2 - PARAPET DETAIL
1 1/2" = 1'-0"

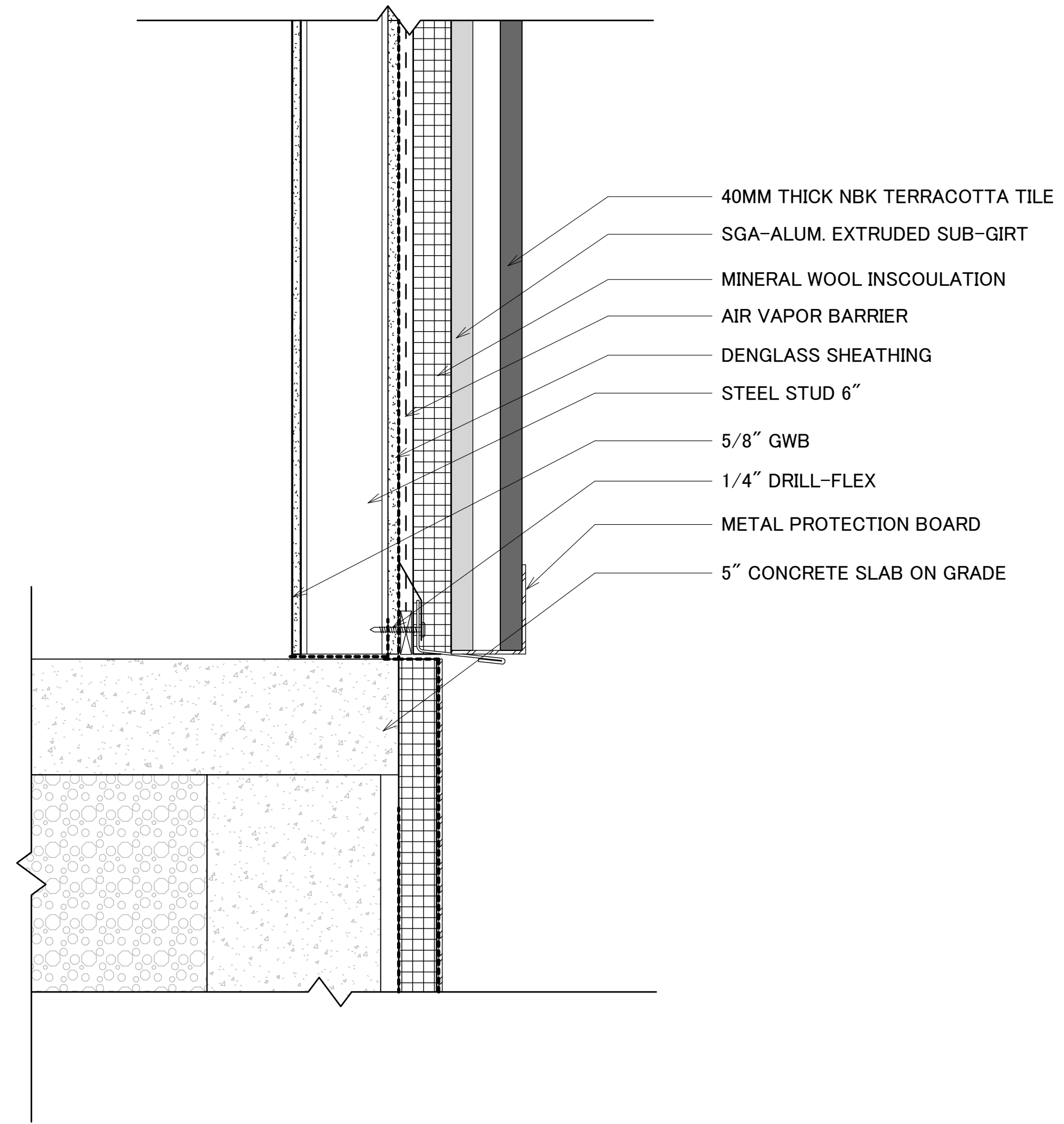

3' SYSTEM 2 - GROUND DETAIL
1 1/2" = 1'-0"

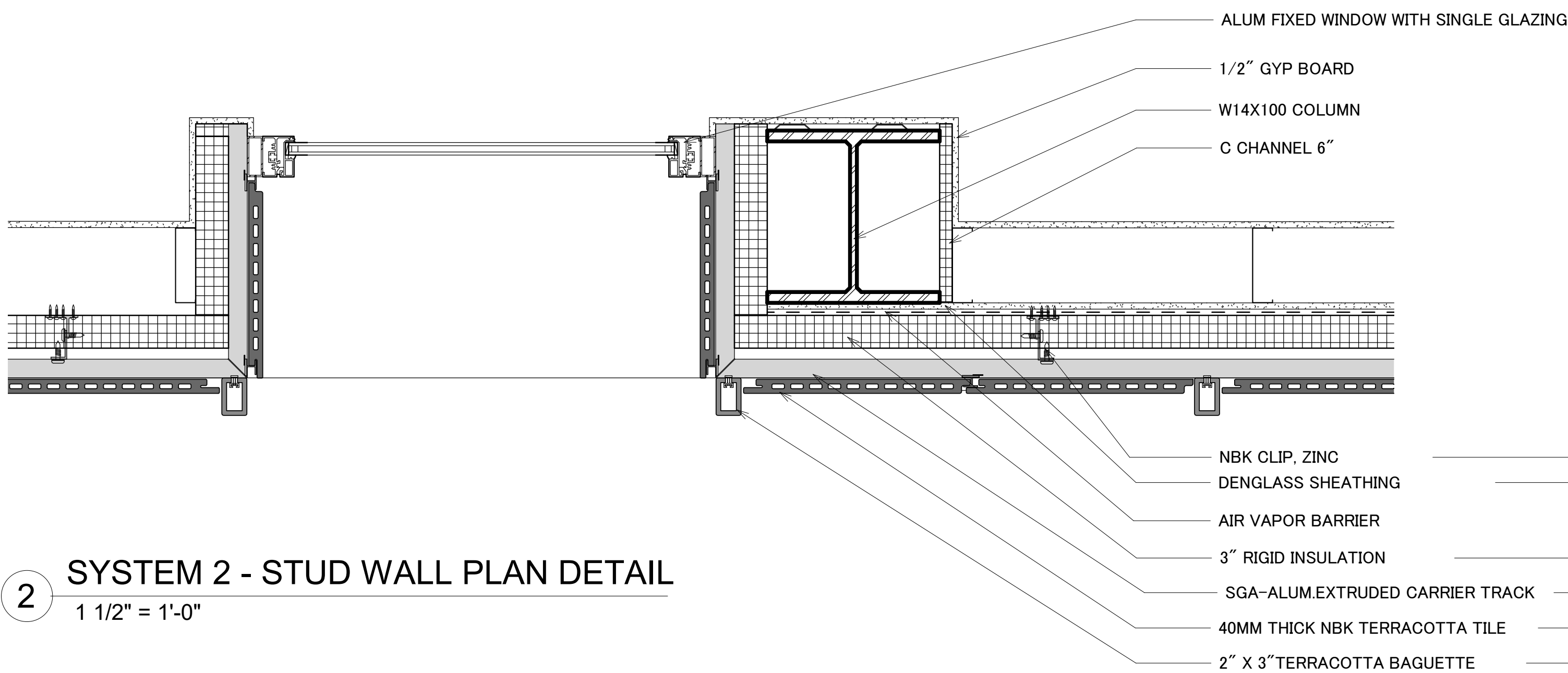

2 SYSTEM 2 - STUD WALL PLAN DETAIL
1 1/2" = 1'-0"

